

379.1.4

7-3  
2

**UGC Documents:  
1974-2000  
UGC & Autonomous Colleges:  
Establishing New Universities**

379.1.4

①

Annexure-I

~~\_\_\_\_\_~~  
~~\_\_\_\_\_~~  
~~\_\_\_\_\_~~  
-recognition universities  
for grant-purpose)  
11th January, 1974

No. F.1-103/72 (CD/P)

The Secretary to the Govt. of \_\_\_\_\_

Sub: - Establishment of New Universities.

Sir,

The university Grants Commission has had under consideration for sometime the question of laying down guidelines for the establishment of new universities. The Commission is of the view that before the State Govt. formulates a proposal for the establishment of university/Universities, there should be a survey of the existing facilities for higher education in the state and its projected needs. The UGC should be associated right from the beginning with the survey prior to the formulation of the proposal for the establishment of a new university. For a proper consideration of the question of establishment of a new university it would be necessary to have sufficient data indicating the existing position and justifying the need for an additional university. The university grants Commission has prescribed a proforma in which the State Government may be required to furnish information in connection with the proposal for the establishment of a new university. A copy of the proforma is attached.

It is requested that the State Government may send the requisite information/data as indicated in the proforma alongwith the proposal for the establishment of new university/Universities.

The receipt of the letter may be acknowledged.

yours faithfully,

Sd/-  
(R.K. CHABRA)  
SECRETARY

Encl. as above



Proforma in which the State Government may be required to furnish information in connection with the establishment of a new university.

PROPOSED NEW UNIVERSITY:

- A-
1. Type of university to be established indicating the faculties/departments to be started.
  2. Jurisdiction of the university. Whether it will cover backward areas in the State also? If so, these may be indicated (please attach a map of the State indicating the jurisdiction of the proposed university as well as those of the existing universities.)
  3. Location of the university and area proposed to be provided for the new university campus.
  4. Whether legislation for the new university would be based on current thinking (Keeping in view the recommendations made by the Gajendragadkar Committee on Governance of universities.)
  5. Special features of the new university and new programmes and activities proposed to be taken up.
  6. The year in which the new university would start functioning.
  7. Number of colleges, if any, which would be affiliated to the new university. The jurisdiction of these colleges with the existing universities may be indicated.
  8. Whether a statutory recurring grant is proposed to be provided to the new university? If so, the grant per annum may be indicated.
  9. Funds proposed to be provided for the development of the university (separately for campus development and academic activities) in the first five years may be indicated.
  10. Whether the new university would have any programmes for the uplift of the backward areas and removal of regional imbalances? If so, the details of these may be indicated.

- 11. The year by which the buildings in the university Campus are expected to be completed.
- 12. Whether the State Government will be able to recruit academicians of high standing to men the senior positions in the different departments of the university.
- 13. A comprehensive note giving full justification for the establishment of the new University duly supported by statistical data (Population of the areas to be served by the proposed university, number of Institutions in the area, enrolment. staff need for catering to the requirements of the backward areas ect.) after taking into consideration existing facilities (availability of staff, funds etc.) may be sent.
- 14. Number of unemployed graduates and postgraduates including those in professional courses, on the live register of the State employment exchange.
- 15. Out-put of graduates from the colleges located within the proposed jurisdiction of the university faculty wise.
- 16. Number of applications received and the number admitted to the different postgraduates courses at the post-graduate centre (if any) and the academic attainments of the last batch of students admitted.

EXISTING UNIVERSITIES:

- 1. Details of facilities for postgraduate education and research already available in the existing universities including Colleges (University-wise) i.e. subjects for which facilities at the postgraduate and research level including personnel, equipment, library facilities etc.
- 2. Present position of physical facilities (University-wise) viz. library books and journals, reading seats in the library, Scientific equipment, teaching seats accommodation, etc. (please append a detailed note.)
- 3. Number of senior academic positions (professors and Readers) which have remained vacant in each university for more than six months at the time of submission of the proposal alongwith reasons. The procedure for recruitment to teaching posts at different levels may be indicated alongwith the difficulties, if any, experienced in the recruitment of teachers.

4. Maintenance and development grants paid by the State Government to existing Universities (University-wise) during the last five years.
5. The deficit of the Universities (University-wise) after taking into account the maintenance grant from the State Government and income from other sources during the last five years and the sources from which this has been met.
6. The total accumulated deficit for each University, if any, steps taken by the State Government to wipe out the accumulated deficit in each University.
7. Maintenance grant likely to be paid to each University in the next five years.
8. Grants received by the Universities (University-wise) from UGC and other sources during the last five years.
9. Student amenities already being provided in the Universities (University-wise). Please attach a note indicating the position in respect of games and sports, gymnasias, swimming pools, extra curricular activities, student home health centre, student counselling etc. for each University.
10. The position of staff quarters and students hostels, please attach a note indicating the number of staff quarters and seats in students hostels available in each of the University.
11. Plans for the development of existing Universities (University-wise). How much assistance is proposed to be given to each University in the next five years for their development? Do the Universities propose to undertake some specialized programmes. If so their details may be given.

\*\*\*\*\*

No.F.9-2/74-U.2  
Government of India,  
Ministry of Education & Social Welfare  
(Department of Education)

New Delhi, the 9th September, 1974

NOTIFICATION

In exercise of the power conferred by Section-25 of the University Grants Commission Act, 1956 (3 of 1956) read with Section-12-A\* of that Act, the Central Government hereby makes the following rules, namely:-

1. Short title, application and commencement:-

- (1) These rules may be called the University Grants Commission (Fitness of Certain Universities for Grant) Rules, 1974.
- (2) They shall apply to every University established after the commencement of the University Grants Commission (Amendment) Act, 1972 (33 of 1972), other than:-
  - i) an agricultural University;
  - ii) a University established against the advice of the Commission for imparting, exclusively, technological or medical education;
  - iii) an institution recognised by the Commission, under clause (f) of Section-2 of the University Grants Commission Act, 1956 (3 of 1956), on or after the 17th day of June, 1972, the date on which the University Grants Commission (Amendment) Act, 1972 (33 of 1972) came into force; and
  - \*\*iv) An Open University.
- (3) They shall come into force on the date of their publication in the Official Gazette.

2. Fitness for Grant:- "No University to which these rules apply shall be declared to be fit to receive grants from the Central Government, the University Grants Commission or any other organisation receiving any funds from the Central Government, unless the Commission is satisfied that

- i) the University is a University established or incorporated by or under a Central Act

Now read as 12-B

Inserted by Government of India, Ministry of Human Resource Development, (Department of Education), Notification No. F. 12/74 (U. 2) dated 8.9.1974.

ii) in the case of any other University, the establishment of the University is Justified on one or more of the following grounds, namely:-

- a) inadequacy of the facilities for higher education and research in the area in which the University is situated and the inability of the existing University or Universities of the State concerned to provide for such facilities either in its or their existing faculties or schools or by the establishment of post-graduate centres or campuses.
- b) the University has or shall have some special features or new programme and activities which will augment the existing academic resources in the country.
- c) the University has or shall have programmes for the upliftment of backward areas or removal or regional imbalances.

iii) the law under which the University is established contain a provision for the establishment of a Planning Board or Committee consisting of eminent educationists to indicate the lines on which the University shall develop.

iv) in the law under which the University established, due weight has been given to the recommendations made by:-

- a) the Education Commission (1964-66) constituted by a resolution of the Government of India;
- b) the Committee on the Governance of Universities appointed by the Commission; and
- c) the Committee of Panels appointed by the Commission during the last ten years;

v) the University is not merely an affiliating University but a multifaculty University having adequate facilities for teaching and research in a number of subjects;

vi) every teaching department, centre, discipline in the University has a provision for a minimum staff of one Professor, two Readers and an adequate number of Lecturers alongwith the necessary supporting staff;

vii) the University has powers to provide instruction through correspondence courses and to declare a college, department, centre or campus as an autonomous college, department, centre or campus, respectively;

viii) adequate machinery for the health, residence and welfare for the students has either been provided in, or resource are being made available for the purpose to the University;

ix) the University has been provided with adequate facilities in respect of building, equipment, library, hostel and staff quarters, excluding colleges, libraries and institutions affiliated or admitted to its privileges;

whose aggregate value is not less than Rs.2 crores along-  
with the developed land or the State Government is  
prepared to give an assurance to the Commission that a  
minimum amount of Rs.2 crores shall be made available to  
the University during the initial period of five years  
for the provision of the above mentioned facilities in  
addition to the developed land.

Sd/-  
( I.D.N. Sahi )  
Secretary to the Government of India

The Manager,  
Government of India Press,  
Ring Road,  
New Delhi.

Copy forwarded for information to:-

1. The Secretary, UGC, New Delhi.
2. The Comptroller & Auditor General of India, New Delhi.
3. The Accountant General, Central Revenues, New Delhi.
4. All State Governments and Administrations.
5. All Ministries of the Government of India.
6. All the Universities in India.
7. All the Co-ordination Sections of various Divisions in  
the Ministry of Education and Social Welfare.

Sd/-  
( M.N. Sinha )  
Under Secretary

To be published in the Gazette of India Part-II,  
Section-3, Sub-Section(i)

No.F.16-28/75-L.U.  
Government of India  
Ministry of Education & Social Welfare  
(Department of Education)

New Delhi, the 13th August, 1975

NOTIFICATION

In exercise of the powers conferred by Section-25 of the University Grants Commission Act, 1956 (3 of 1956) read with Section-12-A\* of that Act, the Central Government hereby makes the following rules, namely:-

1. Short title, application and commencement:-

- (1) These rules may be called the University Grants Commission (Fitness of Agricultural Universities for Grants) Rules, 1975.
- (2) They shall apply to every Agricultural University established after commencement of the University Grants Commission (Amendment) Act, 1972 (33 of 1972).
- (3) They shall come into force on the date of their publication in the official Gazette.

2. Fitness for Grant:- No Agricultural University to which these rules apply shall be declared to be fit to receive grant from the Central Government the Commission, or any other organisation receiving any funds from the Central Government, unless the Commission is satisfied in respect of the following matters, namely:-

(i) the establishment of the Agricultural University is justified on one or more of the following grounds, namely:-

- (a) inadequacy of the facilities for higher education and research in agriculture in the area in which the University is situated and the inability of the existing University or Universities of the State concerned to provide for such facilities either in its or their existing faculties or schools or by the establishment of post-graduate centres or campuses;
- (b) the University has or shall have some special features or new programmes and activities which will augment the existing academic resources in the country;
- (c) the University has or shall have programme for the upliftment of backward areas or removal of regional imbalances.

In the law under which the agricultural University is established, due weight has been given to the recommendations made by:-

- (a) the Education Commission (1964-66) constituted by the resolution of the Government of India.
- (b) the Committee on the governance of universities appointed by the Commission.
- (iii) the State Government concerned with the University has accepted the principle of integration of teaching research and extension education in the broad area of agriculture and in pursuance of this has agreed to transfer research, in the broad area of agriculture within the State to the University;
- (iv) to facilitate co-ordination between the agricultural University and the concerned Departments of the State Government, a convention is developed between the agricultural University and the Department of the State Government, delineating the responsibilities and functions of each in the area of research and extension education and also an apex body at the State Level has been set up by the State Government consisting of the representatives of the University and the State Government;
- (v) the University will have the necessary discipline to provide for study and research and extension education in the subjects related to agriculture, veterinary medicine, animal husbandry, forestry, agricultural engineering, fisheries and home science, keeping in view the requirements of the State;
- (vi) the University provides for integration of teaching, research and extension education in each of the departments and assures the minimum staff required for undergraduate and postgraduate education, research and extension education in accordance with the recommendations of the Indian Council of Agricultural Research and that the State Government ensures the recurring grant to the University for the maintenance of its activities;
- (vii) the State Government ensures the provision of adequate basic facilities in respect of scientific staff, supporting staff, building, equipment, library, hostels, staff quarters, playgrounds, regional research stations, agroclimatic zone-wise instructional and research farm facilities, poultry, dairy, livestock, farm machinery and veterinary clinical facilities in accordance with the recommendations of the Indian Council of Agricultural Research; and

(viii) Adequate facilities for the health, residence and welfare of the students have either been provided or resources are being made available for the purpose by the State Government to the University.

Sd/-  
( K.N. Channe )  
Secretary to the Government of India.

To

The Manager,  
Government of India Press,  
Ring Road,  
New Delhi.

12  
Annexure - IV  
CP

To be published in the Gazette of India Part II-Section 3,  
Sub-Section (i)

.....

Government of India  
Ministry of Education and Social Welfare  
(Department of Education)

New Delhi, the 31st May, 1978

NOTIFICATION

G.S.R. \_\_\_\_\_ In exercise of the powers conferred by Section  
\* Now 25, read with Section 12-A\* of the University Grants Commission  
read as Act, 1956 (3 of 1956), the Central Government hereby makes the  
12-B following rules, namely -

1. Short title, application and commencement (1) These rules may be called the University Grants Commission (Fitness of Technological Universities for Grants) Rules, 1978.  
(2) They shall apply to every Technological University established on or after the 17th day of June, 1972 the date on which the University Grants Commission (Amendment Act, 1972 (33 of 1972) came into force.  
(3) They shall come into force on the date of their publication in the Official Gazette.
2. Definitions : In these rules, unless the context otherwise requires -
  - (a) "Industry" means any business, trade undertaking manufacture or calling of employers and includes any calling, service, employment, handicraft, or industrial occupation or a vocation of workmen;
  - (b) "Technological University" means a university which provides for instruction and research in any branch or branches of engineering and technology, and for the advancement of learning and dissemination of knowledge in such branch or branches.
3. Fitness for Grant : No Technological University to which these rules apply shall be declared to be fit to receive grant from the Central Government, the Commission, or any other organisation receiving any funds from the Central Government

.....2/-

unless the Commission is satisfied in respect of the following matters, namely -

- (a) there is a felt need to set up such a university, and there is an evidence that the existing universities in a state cannot effectively meet the requirements of development of Engineering and Technological education through its colleges either directly maintained by or affiliated to it;
- (b) it has adequate facilities for postgraduate teaching and research and has facilities for adequate support of science departments of its own;
- (c) it provides adequate link with the industry for its courses and is in a position to provide for high level consultancy to the industry;
- (d) it provides courses of extension and devotes attention for regional development;
- (e) the State Government ensure the provision of adequate basic facilities in respect of scientific staff, supporting staff, buildings, equipment, library, hostels, staff quarters, playgrounds and the like as may be determined in consultation with the All India Council for Technical Education;
- (f) in the law under which such university is established, due weightage has been given to the recommendations made by :
  - (i) the Education Commission (1964-66) constituted by a Resolution of the Government of India;
  - (ii) the Committee on the Governance of Universities appointed by the Commission.

No.F.16-84/76-LU(U.5)

Sd/-

( S.N. Pandita )

Joint Secretary to the Govt. of India

To

The Manager,  
Government of India Press,  
Ring Road, New Delhi.

14  
-V  
Annexure

TO BE PUBLISHED IN THE GAZETTE OF INDIA PART-II  
SECTION-3, SUB-SECTION-I

GOVERNMENT OF INDIA  
MINISTRY OF HUMAN RESOURCE DEVELOPMENT  
DEPARTMENT OF EDUCATION

New Delhi 8th March, 1989

N O T I F I C A T I O N

G.S.R..... In exercise of the powers conferred by Section-25 read with Section-12-B of the University Grants Commission Act, 1956(3 of 1956), the Central Government hereby makes the following rules, namely:-

1. Short title, application and commencement:-

- (1) These rules may be called the University Grants Commission(Fitness of Open Universities for grants) Rules, 1989.
- (2) They shall apply to every Open University except an Open University established or incorporated by or under a Central Act.
- (3) They shall come into force on the date of their publication in the Official Gazette.

2. Definitions :

In these rules, unless the context otherwise requires:-

- (a) "Open University" means a University which imparts education exclusively through distance education in any branch or branches of knowledge and
- (b) "Study Centre" means a centre established, maintained or recognised by the Open University for the purpose of advising, counselling or for rendering any other assistance required by the students.

3. Fitness for grant ;

The University Grants Commission shall not declare an Open University to be fit to receive grants from the Central Government, the Commission or any other organisation receiving any funds from the Central Government, unless the Commission is satisfied in respect of the following matters, namely:-

- (a) The Law under which the Open University is established or incorporated is broadly in line with the provisions made in the Indira Gandhi National Open University Act, 1985.
- (b) The Open University has a network of Study Centres in

Contd...2

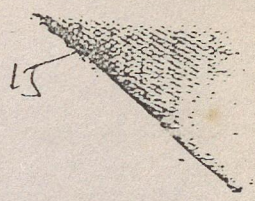

accordance with the recommendations of the Indira Gandhi National Open University.

(c) The State Government has ensured provision of adequate facilities in respect of the following:-

i)	Developed Land	40-60 Acres
ii)	Core staff of 5 Professors, 5 Readers and 20 Lecturers.	
iii)	Buildings:	
	a)Administrative	4,000 Sq.mts.
	b)Academic(for Core Faculty Guest & Part-time Faculty and their Supporting staff, Library for Books & Cassettes, Seminars and Committee rooms.)	3,000 Sq.mts.
	c)Material storage and distribution	2,000 Sq.mts.
	d)Studio with auxiliary accommodation	1,000 Sq.mts.
	Total	<u>10,000 Sq.mts.</u>

iv)- Faculty guest house for atleast 20 persons.

v) Quarters for essential staff.

vi) Computer system, including site preparation, and equipment for studio, as recommended by the Indira Gandhi National Open University.

vii) Books and Journals

Rs.20 Lakhs.

viii) Infrastructure facilities for Study Centres established or maintained maintained by Open University

Rs.1 Lakh per Study Centre.

Provided that before the University is declared fit to receive grant, the University shall have developed Land and core staff as provided for in sub-clauses (i) and (ii)

and has incurred expenditure atleast to the extent of fifty percent of the estimated cost on items mentioned in sub-clauses (iii),(iv), (v), (vi),and (vii).

Sd/-  
( J.D. GUPTA )  
JOINT SECRETARY TO THE GOVT.OF INDIA

No.F.10-40/88-Desk(U)

To

The Manager,  
Government of India Press,  
Mayapuri, Ring Road,  
New Delhi.

Copy forwarded for information to:-

1. The Secretary, University Grants Commission,  
New Delhi.
2. The Comptroller & Auditor General of India,  
New Delhi.
3. The Accountant General, Central Revenues,  
New Delhi.

( M.M. WADHWA )  
Under Secretary to the Govt.of India

( TO BE PUBLISHED IN THE GAZETTE OF INDIA )  
PART-II, SECTION 3, SUB-SECTION (i)

GOVERNMENT OF INDIA  
MINISTRY OF HUMAN RESOURCE DEVELOPMENT  
(DEPARTMENT OF EDUCATION)  
\*\*\*\*\*

New Delhi, dated: 19-2-1996

NOTIFICATION

G.S.R.

In exercise of the powers conferred by Section 25, read with Section 12B. of the University Grants Commission Act, 1956 (3 of 1996), the Central Government hereby makes the following rules, namely:-

1. Short title, application and commencement:- (1) These rules may be called the University Grants Commission (Fitness of Health Sciences and Medical Universities for receiving grants) Rules, 1996.

(2) They shall apply to every Health Science and Medical University established after the 17th day of June, 1972.

(3) They shall come into force on the date of their publication in the Official Gazette.

2. Definitions:- In these rules, unless the context otherwise requires:

(a) "allied sciences" includes such sciences which are primarily supportive in nature to the medical and nursing professions;

(b) "Health Sciences and Medical University" means a University which provides for teaching, research or extension programmes in any branch or branches of medical, dental and allied sciences of any system of medicine and for the advancement of learning and dissemination of knowledge in such branch or branches;

(c) Words and expressions used herein and not defined but defined in the University Grants Commission Act, 1956 (3 of 1956) shall have the respective meanings assigned to them in that Act.

3. Fitness of Health Sciences and Medical University to receive grant:- No Health Sciences and Medical University to which these rules shall apply, shall be declared to be fit to receive any grant from the Central Government, the Commission or any other organisation receiving any funds from the Central Government unless the Commission is satisfied in respect of the following matters, namely:-

- (a) that there has been a need to set up such a Health Science and Medical University, and that the other existing universities/<sup>in</sup> the state cannot effectively meet the requirements and systematic development of medical and allied sciences through their programmes of teaching, research and extension either through its departments or colleges directly maintained by and/or affiliated to it;
- (b) that it has adequate facilities for postgraduate teaching, research and extension programmes;
- (c) that it provides adequate linkage with the respective professions, health care delivery systems and industry, as may be appropriate;
- (d) that it provides courses of extension and devotes attention to national and regional development;
- (e) that the State Government ensures provision of adequate basic facilities in respect of scientific staff, supporting staff, buildings, equipment, laboratories, library, hostels, staff quarters, playgrounds and the like, as may be determined in consultation with the concerned professional council.

(f) that in the law under which such a university has been established, due weightage has been given to the recommendations made by:-

- (i) the Education Commission (1964-66) constituted by a Resolution of the Government of India;
- (ii) the Health Survey Planning Committee (Mudaliar Committee) 1959-61;
- (iii) the Medical Education Review Committee (Shantilal Mehta Committee) 1981-83;
- (iv) the guidelines and/or recommendations of the committee appointed by the Commission on the governance of Universities;
- (v) the State Government concerned with the University has accepted the principle of integration of teaching, research and extension in the broad areas of medicine and allied Sciences;

(g) that to facilitate co-ordination between the Health Sciences and Medical University and the concerned departments of the State Government on the one hand and the Commission, Government of India, Medical Council of India and the Indian Council of Medical Research on the other hand, an apex body at the State level has been set up by the State Government consisting of the representatives of the University, the State Government, Government of India, the Commission, the Medical Council of India, the Indian Council of Medical Research and experts;

(h) that it has necessary facilities to provide for teaching, research and extension in the subjects related to Medicine and allied sciences including Environmental Sciences, Social and Behavioural Sciences in relation to medicine,

- 4 -

Bio-engineering, Dental (stomatology), Pharmaceutical Sciences, Continuing Medical Education, Medical Education, Health Manpower development and Health Administration keeping in view the existing and emerging requirements of the State;

(i) that it provides for integration of teaching, research and extension education in each of the departments and ensures the provision of the minimum staff required for undergraduate and postgraduate education, research and extension education in accordance with the recommendation of the Medical Council of India and the Indian Council of Medical Research and that the State Government ensures the continued provision of adequate recurring grants to the University for maintenance of its activities of teaching, research and extension.

( ABHIMANYU SINGH )  
Joint Secretary to the Govt. of India

To

The Manager,  
Government of India Press,  
Ring Road,  
New Delhi.

F.No.4-46/91-11.I

# ANNEXURE II

Rani Durgawati Univ., Jabalpur  
(M.P.)

1

*Handwritten signature*  
*Handwritten signature*

S.No.	File	College	Address	City	State
1	12-1/98(CD-II/CRO)	Govt. Aranya Bharti College			
2	12-2/98(CD-II/CRO)	Govt. PG College	Baihar	Balaghat	M.P.
3	12-3/98(CD-II/CRO)	Hitkarini Mahila Mahavidyalaya	Gadarwara	Narsinghpur	M.P.
4	12-4/98(CD-II/CRO)	Govt. PG College	Janesganj	Jabalpur	M.P.
5	12-5/98(CD-II/CRO)	Govt. S.S.P. Arts & Comm. Law College	Narsinghpur		M.P.
6	12-6/98(CD-II/CRO)	Govt. T.N.S. College	Wara-Seoni	Balaghat	M.P.
7	12-7/98(CD-II/CRO)	Rani Durgawati Govt. PG College	Gotegzon	Narsinghpur	M.P.
8	12-8/98(CD-II/CRO)	Govt. Degree College		Mandla	M.P.
9	12-9/98(CD-II/CRO)	Shri Guru Teg Bahadur Khalsa College	Chhaoera	Seoni	M.P.
10	12-10/98(CD-II/CRO)	College of Material Mgt.		Jabalpur	M.P.
11	12-11/98(CD-II/CRO)	M Ved Vigyan Mahila Mahavidyalaya		Jabalpur	M.P.
12	12-12/98(CD-II/CRO)	Govt. PG College	87 Napier Town	Jabalpur	M.P.
13	12-13/98(CD-II/CRO)			Seoni	M.P.
14	12-14/98(CD-II/CRO)	Govt. K.N. Girls College			M.P.
15	12-15/98(CD-II/CRO)	Govt. Degree College		Balaghat	M.P.
16	12-16/98(CD-II/CRO)	Govt. J.M.C. Mahila Mahavidyalaya	Bhus-Bichhiya	Mandla	M.P.
17	12-17/98(CD-II/CRO)	Govt. Degree College		Mandla	M.P.
18	12-18/98(CD-II/CRO)	Mahatma Gandhi Mahavidyalaya	Barghat	Seoni	M.P.
19	12-19/98(CD-II/CRO)	Navyug Arts & Commerce College	Kareli	Narsinghpur	M.P.
20	12-20/98(CD-II/CRO)	Mahakoshal Arts & Comm. College		Jabalpur	M.P.
21	12-21/98(CD-II/CRO)	Govt. (Auto.) M.H. College for Women		Jabalpur	M.P.
22	12-22/98(CD-II/CRO)	Govt. College of Education		Jabalpur	M.P.
23	12-23/98(CD-II/CRO)	Devi Singh Keshar Bai College	Shahpura Bhitoni	Jabalpur	M.P.
24	12-24/98(CD-II/CRO)				M.P.
25	12-25/98(CD-II/CRO)				M.P.
26	12-26/98(CD-II/CRO)	Govt. S.S.N.M. Women College	Narsinghpur		M.P.
27	12-27/98(CD-II/CRO)	Govt. Girls College	Katni	Jabalpur	M.P.
28	12-28/98(CD-II/CRO)				M.P.
29	12-29/98(CD-II/CRO)	Hitkarini Prashikshan Mahila Mahavidyalaya		Jabalpur	M.P.
30	12-30/98(CD-II/CRO)	St. Aloysius College		Jabalpur	M.P.
31	12-31/98(CD-II/CRO)	Shri Janki Ramani College		Jabalpur	M.P.
32	12-32/98(CD-II/CRO)	Govt. C.V. College		Jabalpur	M.P.
33	12-33/98(CD-II/CRO)	Govt. J.S.T. PG College	Dindori	Mandla	M.P.
34	12-34/98(CD-II/CRO)	Shree N.R.T. N.E.S. College		Balaghat	M.P.
35	12-35/98(CD-II/CRO)	Govt. M.K.B. A. & C. College for Women		Jabalpur	M.P.
36	12-36/98(CD-II/CRO)	Govt. Tilak PG College		Jabalpur	M.P.
37	12-37/98(CD-II/CRO)		Katni		M.P.
38	12-38/98(CD-II/CRO)	S.G.S. Science College			M.P.
39	12-39/98(CD-II/CRO)	Hitkarini Law College		Jabalpur	M.P.
40	12-40/98(CD-II/CRO)	Hitkarini Arts, Comm. & Sc. College		Jabalpur	M.P.
41	12-41/98(CD-II/CRO)	New Edu. Society Science College	Oraha	Jabalpur	M.P.
42	12-42/98(CD-II/CRO)	Govt. Arts College	Corakhor Ward	Jabalpur	M.P.
43	12-43/98(CD-II/CRO)	Govt. Shyam Sunder Agarwal PG College	Famagr	Jabalpur	M.P.
44	12-44/98(CD-II/CRO)	Govt. (Auto.) Science College	Sihora	Jabalpur	M.P.
45	12-45/98(CD-II/CRO)			Jabalpur	M.P.
46	12-46/98(CD-II/CRO)	O.F.K. Govt. College	Khanaris	Jabalpur	M.P.
47	12-47/98(CD-II/CRO)	State Institute of Science Education		Jabalpur	M.P.
48	12-48/98(CD-II/CRO)	Govt. Girls College		Seoni	M.P.
49	12-49/98(CD-II/CRO)	Kymore Science College	Kymore	Jabalpur	M.P.
50	12-50/98(CD-II/CRO)	Kashyap PG College		Jabalpur	M.P.
51	12-51/98(CD-II/CRO)				M.P.
52	12-52/98(CD-II/CRO)	Govt. Degree College	Nainpur	Mandla	M.P.
53	12-53/98(CD-II/CRO)				M.P.
54	12-54/98(CD-II/CRO)	Anjuman Islamia Girls College		Jabalpur	M.P.
55	12-55/98(CD-II/CRO)	Govt. Girls College	Ranhi	Jabalpur	M.P.
56	12-56/98(CD-II/CRO)	Sarandam Arts & College	Kymore	Jabalpur	M.P.
57	12-57/98(CD-II/CRO)	Hirwabagh Women's College		Jabalpur	M.P.



Rani Durgawati Univ., Jabalpur  
(M.P.)

58	12-58/98(CD-II/CRO)				M.P.
59	12-59/98(CD-II/CRO)	M.V. Vigyan Arts & Commerce College	Mungeli	Jabalpur	M.P.
60	12-60/98(CD-II/CRO)	Mata Gujri Women's College		Jabalpur	M.P.
61	12-61/98(CD-II/CRO)				M.P.
62	12-62/98(CD-II/CRO)	C.P. Women's College		Jabalpur	M.P.
63	12-63/98(CD-II/CRO)	G.S. College of Comm. & Economics		Jabalpur	M.P.
64	12-64/98(CD-II/CRO)				M.P.
65	12-65/98(CD-II/CRO)	N.E.S. Law College		Jabalpur	M.P.
66	12-66/98(CD-II/CRO)	D.N. Jain College		Jabalpur	M.P.
67	12-67/98(CD-II/CRO)	R.P.S. College	Amgaonbada	Narsinghpur	M.P.
68	12-68/98(CD-II/CRO)	Sanjay Gandhi Law College	Katni	Jabalpur	M.P.

(57)

## Guru Ghasi Das Bilaspur

3

15

S.No.	File	College	Address 1	City	State
1	13-1/98(CD-IVCRO)	C.M.D. PG College	Bilaspur	Bilaspur	M.P.
2	13-2/98(CD-IVCRO)	Govt. Degree College	Sitapur	Surguja	M.P.
3	13-3/98(CD-IVCRO)	Govt. College of Education		Bilaspur	M.P.
4	13-4/98(CD-IVCRO)	Dwarika Prasad Vipra College		Bilaspur	M.P.
5	13-5/98(CD-IVCRO)	Govt. Girls College		Reigarh	M.P.
6	13-6/98(CD-IVCRO)	Govt. College		Pendra	M.P.
7	13-7/98(CD-IVCRO)	Govt. Science College	Mungeli	Bilaspur	M.P.
8	13-8/98(CD-IVCRO)	S.N.G. College	Mungeli	Bilaspur	M.P.
9	13-9/98(CD-IVCRO)	Govt. Girls PG (Auto.) College		Bilaspur	M.P.
10	13-10/98(CD-IVCRO)	Govt. Degree College	Katghora	Bilaspur	M.P.
11	13-11/98(CD-IVCRO)	Govt. J.M.P. College	Tiskhatpur		M.P.
12	13-12/98(CD-IVCRO)	Govt. College	Akaltara		M.P.
13	13-13/98(CD-IVCRO)	Govt. Agrasen College	Baha	Bilaspur	M.P.
14	13-14/98(CD-IVCRO)	Govt. Degree College	Surajpur	Surguja	M.P.
15	13-15/98(CD-IVCRO)	Govt. PG Arts & Comm. College		Bilaspur	M.P.
16	13-16/98(CD-IVCRO)	Govt. P.D. Comra. & Arts College		Reigarh	M.P.
17	13-17/98(CD-IVCRO)	T.O.L. Govt. College		Janjgir	M.P.
18	13-18/98(CD-IVCRO)	Govt. College	Malkharauda	Bilaspur	M.P.
19	13-19/98(CD-IVCRO)	Govt. PG College	Korba		M.P.
20	13-20/98(CD-IVCRO)	Govt. Girls College		Ambikapur	M.P.
21	13-21/98(CD-IVCRO)	Govt. College	Champa		M.P.
22	13-22/98(CD-IVCRO)	Govt. (Auto.) PG Sc. College		Bilaspur	M.P.
23	13-23/98(CD-IVCRO)	Govt. College	Pathalgaon	Reigarh	M.P.
24	13-24/98(CD-IVCRO)	Govt. Navvati Girls College		Bilaspur	M.P.
25	13-25/98(CD-IVCRO)	Govt. Ganga Arts & Sc. College	Rahat	Bilaspur	M.P.
26	13-26/98(CD-IVCRO)	Govt. Degree College	Sarangarh	Reigarh	M.P.
27	13-27/98(CD-IVCRO)	Govt. College	Pendra		M.P.
28	13-28/98(CD-IVCRO)	Govt. College	Harli Bazar	Bilaspur	M.P.
29	13-29/98(CD-IVCRO)	Govt. K.G. Arts & Science College		Reigarh	M.P.
30	13-30/98(CD-IVCRO)	Govt. Lakshmaneshwar College	Kharoud	Bilaspur	M.P.
31	13-31/98(CD-IVCRO)	J.L.N. Degree College	Sakti	Bilaspur	M.P.
32	13-32/98(CD-IVCRO)	Govt. Arts, Comm. & Sc. College	Korba	Bilaspur	M.P.
33	13-33/98(CD-IVCRO)	Kamla Nehru College	Korba		M.P.
34	13-34/98(CD-IVCRO)	Govt. Degree College	Baikunthpur	Surguja	M.P.
35	13-35/98(CD-IVCRO)	Govt. Arts, Commerce College	Kharsia	Reigarh	M.P.
36	13-36/98(CD-IVCRO)	Govt. Vivekanand College	Vivekanandgarh	Surguja	M.P.
37	13-37/98(CD-IVCRO)	Govt. Girls College	Korba		M.P.
38	13-38/98(CD-IVCRO)	Govt. PG College	Ambikapur		M.P.
39	13-39/98(CD-IVCRO)	Govt. Degree College	Dabhara	Bilaspur	M.P.
40	13-40/98(CD-IVCRO)	Govt. Lehari College		Chimki	M.P.
41	13-41/98(CD-IVCRO)	Govt. Girls College		Ambikapur	M.P.
42	13-42/98(CD-IVCRO)	Govt. College	Masturi	Bilaspur	M.P.
43	13-43/98(CD-IVCRO)	Govt. Arts & Commerce College	Loma	Bilaspur	M.P.
44	13-44/98(CD-IVCRO)	Govt. Girls College	Pendra Road	Bilaspur	M.P.
45	13-45/98(CD-IVCRO)	Govt. College	Pendra	Bilaspur	M.P.
46	13-46/98(CD-IVCRO)	Govt. College	Delana	Korba	M.P.
47	13-47/98(CD-IVCRO)	Govt. Girls College	Jaspurnagar	Reigarh	M.P.
48	13-48/98(CD-IVCRO)	Govt. NES PG College	Jaspurnagar	Reigarh	M.P.
49	13-49/98(CD-IVCRO)	Govt. College	Pendra	Bilaspur	M.P.
50	13-50/98(CD-IVCRO)	Govt. Arts College	Korba	Bilaspur	M.P.

50

5

## Cevi Ahilya University Indore

No.	File	College	Address	City	State
1	11-1/88(CD-IVCRO)	S.M.S. Girls College	Perisatpura	Indore	M.P.
2	11-2/88(CD-IVCRO)	Dev. Ahilya Arts & Comm. College	B1, Loha Nagar	Indore	M.P.
3	11-3/88(CD-IVCRO)	Govt. New Science College		Indore	M.P.
4	11-4/88(CD-IVCRO)	Govt. B.S. College	Deopour		M.P.
5	11-5/88(CD-IVCRO)	Govt. Girls College		Dhar	M.P.
6	11-6/88(CD-IVCRO)	Islamia Karimia College		Indore	M.P.
7	11-7/88(CD-IVCRO)	Govt. Girls PG College	Moti Tabela	Indore	M.P.
8	11-8/88(CD-IVCRO)	Indore Christian College		Indore	M.P.
9	11-9/88(CD-IVCRO)	Govt. College	Kukehi	Dhar	M.P.
10	11-10/88(CD-IVCRO)	Govt. Model (Auto.) Holkar Sc. College		Indore	M.P.
11	11-11/88(CD-IVCRO)	S.N. Govt. (Auto.) College		Khandwa	M.P.
12	11-12/88(CD-IVCRO)	Govt. Sanskrit College		Indore	M.P.
13	11-13/88(CD-IVCRO)	Govt. (Auto.) PG College		Dhar	M.P.
14	11-14/88(CD-IVCRO)	Govt. Degree College	Banswad	Khandwa	M.P.
15	11-15/88(CD-IVCRO)	Govt. Girls Degree College		Khandwa	M.P.
16	11-16/88(CD-IVCRO)	P.M.B. Gujrali Science College		Indore	M.P.
17	11-17/88(CD-IVCRO)	Bhri Vaidhnav College of Goram.	Gumasta Nagar	Indore	M.P.
18	11-18/88(CD-IVCRO)	M.K.H.S. Quinzi Girls College		Indore	M.P.
19	11-19/88(CD-IVCRO)	Sava Eadan Mahavidyalaya		Burhanpur	M.P.
20	11-20/88(CD-IVCRO)	P.M.B. Gujrali Comm. College		Indore	M.P.
21	11-21/88(CD-IVCRO)	Shree S.R. Suri Govt. College	Serdarpur	Dhar	M.P.
22	11-22/88(CD-IVCRO)	Govt. College	Senwer		M.P.
23	11-23/88(CD-IVCRO)	M.C. Govt. Girls PG College		Khandwa	M.P.
24	11-24/88(CD-IVCRO)	Govt. College		Badnwar	M.P.
25	11-25/88(CD-IVCRO)	Govt. PG College	Airepur		M.P.
26	11-26/88(CD-IVCRO)	Govt. Degree College	Dhar Road	Manswar	M.P.
27	11-27/88(CD-IVCRO)	Govt. College		Dhamnod	M.P.
28	11-28/88(CD-IVCRO)	Govt. New Girls PG College	Kite Madant	Indore	M.P.
29	11-29/88(CD-IVCRO)	Swarg Mandir Kanya	Mahavidyalaya	Mhow	M.P.
30	11-30/88(CD-IVCRO)	Saifee Golden Jubilee Q. College	Burhanpur		M.P.
31	11-31/88(CD-IVCRO)	Kasturbagwan Rural Institute	Kasturbagwan	Indore	M.P.
32	11-32/88(CD-IVCRO)	Govt. PG College		Mhow	M.P.
33	11-33/88(CD-IVCRO)	Govt. College of Education		Khandwa	M.P.
34	11-34/88(CD-IVCRO)	S.C.M. Kanya Vaidya Mah.	Geneshgarj	Indore	M.P.
35	11-35/88(CD-IVCRO)	Govt. College	Mandeshwar	Khandwa	M.P.
36	11-36/88(CD-IVCRO)	Govt. Degree College	Dharampur	Char	M.P.
37	11-37/88(CD-IVCRO)	Govt. Girls College	Barwan		M.P.
38	11-38/88(CD-IVCRO)	P.M.B. Gujrali Arts & Law College		Indore	M.P.
39	11-39/88(CD-IVCRO)	Govt. College		Jhabua	M.P.
40	11-40/88(CD-IVCRO)	Govt. Degree College		Barwahat	M.P.
41	11-41/88(CD-IVCRO)	Govt. Arts & Comm. College		Indore	M.P.
42	11-42/88(CD-IVCRO)	Govt. Girls College		Jhabua	M.P.
43	11-43/88(CD-IVCRO)	Govt. PG College		Khandwa	M.P.
44	11-44/88(CD-IVCRO)	Indore School of Social Work		Indore	M.P.
45	11-45/88(CD-IVCRO)	Govt. PG College	Sandwa		M.P.
46	11-46/88(CD-IVCRO)	Govt. College	Anjad	Khandwa	M.P.
47	11-47/88(CD-IVCRO)	Govt. PG College		Barwan	M.P.
48	11-48/88(CD-IVCRO)	Govt. College	Jabal	(Jhabua)	M.P.
49	11-49/88(CD-IVCRO)	Govt. College	Trendia	(Jhabua)	M.P.
50	11-50/88(CD-IVCRO)	Govt. Degree College	Perwad	(Jhabua)	M.P.

5

A.P.S. UNIVERSITY REWA

List Updated Upto 27.7.2000

List of Colleges of 9th Plan Period with their file number

S.No.	File	College	Address	City	State
1	19-1/98(CD-II/CRO)	Arts College	Sirmour	Rewa	M.P.
2	19-2/98(CD-II/CRO)	Govt. Girls College		Rewa	M.P.
3	19-3/98(CD-II/CRO)	Govt. Girls College		Satna	M.P.
4	19-4/98(CD-II/CRO)	Govt. College	JaiSingh Nagar	Shahdol	M.P.
5	19-5/98(CD-II/CRO)	Govt. Arts, Comm. & Sc. College	Rampurnaikin	Sidhi	M.P.
6	19-6/98(CD-II/CRO)	Arts Degree College	Semaria	Rewa	M.P.
7	19-7/98(CD-II/CRO)	Govt. Girls College		Sidhi	M.P.
8	19-8/98(CD-II/CRO)	Govt. M.M. College	Kotma	Shahdol	M.P.
9	19-9/98(CD-II/CRO)	Govt. College	Pushprajgarh	Shahdol	M.P.
10	19-10/98(CD-II/CRO)	Govt. Indira Gandhi H.Sc. College		Shahdol	M.P.
11	19-11/98(CD-II/CRO)	Govt. Nehru Degree College	Burar	Shahdol	M.P.
12	19-12/98(CD-II/CRO)	Govt. College	Umaria	Shahdol	M.P.
13	19-13/98(CD-II/CRO)	Govt. S.K.N. PG College	Mauganj	Rewa	M.P.
14	19-14/98(CD-II/CRO)	Govt. Degree College	Amarpatan	Satna	M.P.
15	19-15/98(CD-II/CRO)	Govt. Model (Auto.) Sc. College		Rewa	M.P.
16	19-16/98(CD-II/CRO)	Janta College		Rewa	M.P.
17	19-17/98(CD-II/CRO)	Govt. Arts & Comm. College	Beohari	Shahdol	M.P.
18	19-18/98(CD-II/CRO)	Govt. J.T. College	Nagod	Satna	M.P.
19	19-19/98(CD-II/CRO)	S.G.S. Govt. (Auto.) PG College		Sidhi	M.P.
20	19-20/98(CD-II/CRO)	Govt. Vivekanand PG College	Maihar	Satna	M.P.
21	19-21/98(CD-II/CRO)	Govt. New Science College		Rewa	M.P.
22	19-22/98(CD-II/CRO)	Govt. Tulsi Degree College	Annuppur	Shahdol	M.P.
23	19-23/98(CD-II/CRO)	Govt. Venkat Sanskrit College		Rewa	M.P.
24	19-24/98(CD-II/CRO)	Govt. (Auto.) PG College		Satna	M.P.
25	19-25/98(CD-II/CRO)	Govt. T.R.S. College		Rewa	M.P.
26	19-26/98(CD-II/CRO)	Govt. S.V. Degree College	Teonthar	Rewa	M.P.
27	19-27/98(CD-II/CRO)	Vaniya Mahavidyalaya		Satna	M.P.
28	19-28/98(CD-II/CRO)	Govt. College of Education		Rewa	M.P.
29	19-29/98(CD-II/CRO)	Govt. College	Churat	Sidhi	M.P.
30	19-30/98(CD-II/CRO)	S.R.P. Mahavidyalaya	Hanumana	Rewa	M.P.
31	19-31/98(CD-II/CRO)	Govt. P.S.N. Shukla PG College		Shahdol	M.P.
32	19-32/98(CD-II/CRO)	Govt. Degree College	Waidhan	Sidhi	M.P.
33	19-33/98(CD-II/CRO)	Govt. College	Birsinghpur Pali	Shahdol	M.P.
34	19-34/98(CD-II/CRO)	Govt. Ramanand Sanskrit College	Lalghati	Bhopal	M.P.
					TOTAL

## Dr. H.S. Gour University Sagar

S. No.	File	College	Address	City	State
1	16-1/98(CD-II/CRO)	GOVT. V.R.A.B.L. Girls College		Tikamgarh	M.P.
2	16-2/98(CD-II/CRO)	Govt. Girls College		Panna	M.P.
3	16-3/98(CD-II/CRO)	Govt. Girls PG College		Chhatarpur	M.P.
4	16-4/98(CD-II/CRO)	Govt. PG Panchvalley College		Parasia	M.P.
5	16-5/98(CD-II/CRO)	Govt. College	Sausar	Chhindwara	M.P.
6	16-6/98(CD-II/CRO)	Govt. K.N. Mahila Mahavidyalaya		Damoh	M.P.
7	16-7/98(CD-II/CRO)	Govt. Maharaja College		Chhatarpur	M.P.
8	16-8/98(CD-II/CRO)	Govt. Chhatrasal M.Degree College	Maharajpur	Chhatarpur	M.P.
9	16-9/98(CD-II/CRO)	Govt. PG College		Panna	M.P.
10	16-10/98(CD-II/CRO)	Govt. College	Rerli	Sagar	M.P.
11	16-11/98(CD-II/CRO)	Govt. Arts & Commerce College		Sagar	M.P.
12	16-12/98(CD-II/CRO)	Danielson College		Chhindwara	M.P.
13	16-13/98(CD-II/CRO)	Govt (Auto.) PG College		Tikamgarh	M.P.
14	16-14/98(CD-II/CRO)	Govt. PG College		Damoh	M.P.
15	16-15/98(CD-II/CRO)	Govt (Auto.) PG College		Chhindwara	M.P.
16	16-16/98(CD-II/CRO)	Govt. PG College	Bina		M.P.
17	16-17/98(CD-II/CRO)	Govt. Nathu PG College	Deori	Sagar	M.P.
18	16-18/98(CD-II/CRO)	Govt. Degree College	Laundi	Chhatarpur	M.P.
19	16-19/98(CD-II/CRO)	Govt. Degree College	Surdhar	Chhindwara	M.P.
20	16-20/98(CD-II/CRO)	Arts & Commerce College	Chaurai	Chhindwara	M.P.
21	16-21/98(CD-II/CRO)	Govt. Degree College	Siwari	Tikamgarh	M.P.
22	16-22/98(CD-II/CRO)	Govt. PG Girls College		Sagar	M.P.
23	16-23/98(CD-II/CRO)	Govt. Degree College	Bijawar	Chhatarpur	M.P.
24	16-24/98(CD-II/CRO)	Shri Rajiv Gandhi Govt. College	Barida	Sagar	M.P.
25	16-25/98(CD-II/CRO)	Govt. Girls College		Chhindwara	M.P.
26	16-26/98(CD-II/CRO)	Govt. Girls College	Bina	Sagar	M.P.
27	16-27/98(CD-II/CRO)	Govt. College	Junardeo	Chhindwara	M.P.
28	16-28/98(CD-II/CRO)	Bapu Mahavidyalaya	Nowgong	(Chhatarpur)	M.P.
29	16-29/98(CD-II/CRO)	Govt. College	Pawai	(Panna)	M.P.
30	16-30/98(CD-II/CRO)	Arts & Commerce College	Sausar	Chhindwara	M.P.
31	16-31/98(CD-II/CRO)	Govt. College		Khurai	M.P.
32	16-32/98(CD-II/CRO)	Shri Hari Singh Gour College	Laxmipura	Sagar	M.P.

Barkatullah University Bhopal

S.No.	F.No.	NAME OF THE COLLEGE	Address	Dist.	State
1	F.20-1/88(CDIUCRO)	GOVT. GIRLS COLLEGE		Betul	M.P.
2	F.20-2/88(CDIUCRO)	NES COL. LE T. KATHN		Hosangbad	M.P.
3	F.20-3/88(CDIUCRO)	KASTURBI ? ? ? ? ? COLLEGE		Bhopal	M.P.
4	F.20-4/88(CDIUCRO)	PRACHYA NIKETAN (L.A. IN INDO & MUS.)	21, Malviya nagar	Bhopal	M.P.
5	F.20-5/88(CDIUCRO)	SAROJNI NAIDU GOVT. GIRLS P.G. COLLEGE	Shivali Nagar	Bhopal	M.P.
6	F.20-6/88(CDIUCRO)	SADHU VASWANI COLLEGE	BAIRAGARH	Bhopal	M.P.
7	F.20-7/88(CDIUCRO)	GOVT. COLLEGE	MULTAI	BETUL	M.P.
8	F.20-8/88(CDIUCRO)	GOVT. P.G. COLLEGE		PIPARIA	M.P.
9	F.20-9/88(CDIUCRO)	GOVT. P.G. COLLEGE		Girji Basoda	M.P.
10	F.20-10/88(CDIUCRO)	GOVT. T.M.G.M. P.G. COLLEGE		RAISI	M.P.
11	F.20-11/88(CDIUCRO)	GOVT. G.S.P.C. COLLEGE		Girji Basoda	M.P.
12	F.20-12/88(CDIUCRO)	GOVT. P.G. COLLEGE	Rajgarh	(BIORA)	M.P.
13	F.20-13/88(CDIUCRO)	RAJEEV GANDHI COLLEGE		Bhopal	M.P.
14	F.20-14/88(CDIUCRO)	GOVT. HOME SCIENCE COLLEGE		Hosangbad	M.P.
15	F.20-15/88(CDIUCRO)	GOVT. JIJANALI GIRLS COLLEGE		Shivali	M.P.
16	F.20-16/88(CDIUCRO)	M.I.S. GIRLS P.G. COLLEGE		Shivali	M.P.
17	F.20-17/88(CDIUCRO)	GOVT. P.G. COLLEGE	Nareingharh	(Rajgarh)	M.P.
18	F.20-18/88(CDIUCRO)	GOVT. COLLEGE OF EDUCATION	P.G.B.T. Campus	Bhopal	M.P.
19	F.20-19/88(CDIUCRO)	CAREER COLLEGE	GOVINDAPURA	Bhopal	M.P.
20	F.20-20/88(CDIUCRO)	Govt. PG College	Biara	(Rajgarh)	M.P.
21	F.20-21/88(CDIUCRO)	GOVT. DEGREE COLLEGE	ASHTA	SEHORE	M.P.
22	F.20-22/88(CDIUCRO)	GOVT. DEGREE COLLEGE	B.S.U. & G.J.	RAISEN	M.P.
23	F.20-23/88(CDIUCRO)	GOVT. JIJANALI GIRLS COLLEGE	BAIRAGARH	Bhopal	M.P.
24	F.20-24/88(CDIUCRO)	GOVT. COLLEGE	B.H.E.L.	Bhopal	M.P.
25	F.20-25/88(CDIUCRO)	SAIFIA COLLEGE		Bhopal	M.P.
26	F.20-26/88(CDIUCRO)	GOVT. SCIENCE COLLEGE DENALIK		Bhopal	M.P.
27	F.20-27/88(CDIUCRO)	MOTILAL VIGAYAN MAHAVIDYALAYA		Bhopal	M.P.
28	F.20-28/88(CDIUCRO)	J.H. GOVT. COLLEGE		BETUL	M.P.
29	F.20-29/88(CDIUCRO)	BRI.S. & ARTS & SCI. COLLEGE FOR WOMEN		Bhopal	M.P.
30	F.20-30/88(CDIUCRO)	GOVT. KUSUM MAHAVIDYALAYA	SEONI MALWA	Hosangbad	M.P.
31	F.20-31/88(CDIUCRO)	GOVT. NARMADA MAHAVIDYALAYA		Hosangbad	M.P.
32	F.20-32/88(CDIUCRO)	GOVT. GIRLS COLLEGE		VIDISHA	M.P.
33	F.20-33/88(CDIUCRO)	S.B.L. JAIN COLLEGE		VIDISHA	M.P.
34	F.20-34/88(CDIUCRO)	GOVT. P.G. COLLEGE		SEHORE	M.P.
35	F.20-35/88(CDIUCRO)	GOVT. HAMDIA ARTS & SCI. COLLEGE		Bhopal	M.P.
36	F.20-36/88(CDIUCRO)	GOVT. P.G. COLLEGE	BARI II	RAISEN	M.P.

(55) colleges

8

Indra Kala Sangeet Univ. Khair ✓

S. No.	File	College	Address1	City	State
1	21-1/98(CD-II/CRO)	Bhatkande Sangeet Mahavidyalaya		Bilaspur	M.P.
2	21-2/98(CD-II/CRO)	Adarsh Sangeet College		Sagar	M.P.
3	21-3/98(CD-II/CRO)	Sangeet Niketan 2666	Balli Maran	Chandni Chowk	Delhi -8
4	21-4/98(CD-II/CRO)	Bhat Khande Sangeet Mahavidyalaya		Jabalpur	M.P.
5	21-5/98(CD-II/CRO)	Kamla Devi Sangeet Mahavidyalaya	Gandhi Chowk	Raipur	M.P.
6	21-6/98(CD-II/CRO)	Govt. Madhav Sangeet Mahavidyalaya		Gwalior	M.P.
7	21-7/98(CD-II/CRO)	Shriram Sangeet Mahavidyalaya		Raipur	M.P.

(7)

Vikram University, Ujjain  
(M.P.)

9

S.No.	File	College	Address1	City	State
1	15-1/98(CD-II/CRO)	Govt. Arts & Sc. College			
2	15-2/98(CD-II/CRO)	Govt. PG College		Ratlam	M.P.
3	15-3/98(CD-II/CRO)	Govt. Degree College		Neemuch	M.P.
4	15-4/98(CD-II/CRO)	Govt. College	Kalappal	Shajapur	M.P.
5	15-5/98(CD-II/CRO)	B.S.N. PG College	Mahidpur	Ujjain	M.P.
6	15-6/98(CD-II/CRO)	Govt. Girls College		Shajapur	M.P.
7	15-7/98(CD-II/CRO)	Madhav Vigyan Mahavidyalaya		Ratlam	M.P.
8	15-8/98(CD-II/CRO)	Shri S.J. Govt. Girls College		Ujjain	M.P.
9	15-9/98(CD-II/CRO)	Govt. Vikram College		Neemuch	M.P.
10	15-10/98(CD-II/CRO)	Govt. R.V. College		Khecharaud	M.P.
11	15-11/98(CD-II/CRO)	Gyan Mandir College	Manasa	Mandsaur	M.P.
12	15-12/98(CD-II/CRO)	Govt. College		Neemuch	M.P.
13	15-13/98(CD-II/CRO)	Govt. PG College		Nagada	M.P.
14	15-14/98(CD-II/CRO)	Govt. College		Mandsaur	M.P.
15	15-15/98(CD-II/CRO)	A.S.R.B.M Govt. College	Bamagar	Ujjain	M.P.
16	15-16/98(CD-II/CRO)	Govt. PG College	Sonketch	Dewas	M.P.
17	15-17/98(CD-II/CRO)	Govt. College		Rampure	M.P.
18	15-18/98(CD-II/CRO)	Govt. Girls Degree College		Shujalpur	M.P.
19	15-19/98(CD-II/CRO)	Govt. Girls College		Dewas	M.P.
20	15-20/98(CD-II/CRO)	S.V. Govt. Degree College		Shajapur	M.P.
21	15-21/98(CD-II/CRO)	Govt. College		Ratlam	M.P.
22	15-22/98(CD-II/CRO)	Govt. Kalidas Girls College	Khategson	Dewas	M.P.
23	15-23/98(CD-II/CRO)	Govt. Education College		Ujjain	M.P.
24	15-24/98(CD-II/CRO)	Medhav College		Ujjain	M.P.
25	15-25/98(CD-II/CRO)	Govt. Girls PG College		Ujjain	M.P.
26	15-26/98(CD-II/CRO)	Govt. Nehru PG College		Ujjain	M.P.
27	15-27/98(CD-II/CRO)	Govt. Girls College	Agar-Mahwa		M.P.
28	15-28/98(CD-II/CRO)	Sandipini PG College		Mandsaur	M.P.
29	15-29/98(CD-II/CRO)	B.S. Govt. PG College		Ujjain	M.P.
30	15-30/98(CD-II/CRO)	Shree H.C. PG College		Jaora	M.P.
31	15-31/98(CD-II/CRO)	Govt. S.K. PG College	Bhanpura	Mandsaur	M.P.
32	15-32/98(CD-II/CRO)	Govt. College		Dewas	M.P.
33	15-33/98(CD-II/CRO)	Govt. M.G. College	Susner	Shajapur	M.P.
34	15-34/98(CD-II/CRO)	Govt. Arts Science & Com. College	Jawad	Mandsaur	M.P.
35	15-35/98(CD-II/CRO)	Govt. College	Kannod	Dewas	M.P.
36	15-36/98(CD-II/CRO)	Jai Jawan College	Begli	Dewas	M.P.
37	15-37/98(CD-II/CRO)	J.R.K. Girls College	Tarana	(Ujjain)	M.P.
38	15-38/98(CD-II/CRO)	J.R.K. Law College	Rampura	(Mandsaur)	M.P.
39	15-39/98(CD-II/CRO)	Govt. College	Ratlam	Ratlam	M.P.
40	15-40/98(CD-II/CRO)	Shri Jawahar Lal Nehru Law College	Sallana	(Ratlam)	M.P.
				Mandsaur	M.P.

39

Total - 436 MP

Ravi Shankar University, Raipur  
(M.P.)

S.No.	File	College	Address	City	State
1	14-1/98(CD-II/CRO)	Govt. D.B. Girls PG College		Raipur	M.P.
2	14-2/98(CD-II/CRO)	Govt. Girls College		Durg	M.P.
3	14-3/98(CD-II/CRO)	D.R.S. Govt. College	Kasadol	Raipur	M.P.
4	14-4/98(CD-II/CRO)	Govt. College	Kawardha	Rajnandgaon	M.P.
5	14-5/98(CD-II/CRO)	Govt. G.N.A. College	Bhatapera		M.P.
6	14-6/98(CD-II/CRO)	Govt. Arts & Science College		Durg	M.P.
7	14-7/98(CD-II/CRO)	Govt. Nehru Degree College		Dongargarh	M.P.
8	14-8/98(CD-II/CRO)	C.L.C. Govt. Arts & Comm. College	Dhamda	Durg	M.P.
9	14-9/98(CD-II/CRO)	Govt. Navin Kanya Mahavidyalaya		Raipur	M.P.
10	14-10/98(CD-II/CRO)	Durga Mahavidyalaya		Raipur	M.P.
11	14-11/98(CD-II/CRO)	Govt. PG College	Dharapura	Jagdalpur	M.P.
12	14-12/98(CD-II/CRO)	Govt. Arts & Comm. College	Kohka	Tilda Neora	M.P.
13	14-13/98(CD-II/CRO)	Govt. College	Shankar Nagar	Raipur	M.P.
14	14-14/98(CD-II/CRO)	Govt. College	Vaishali Nagar	Bhilai	M.P.
15	14-15/98(CD-II/CRO)	St. Thomas College	Ruebanda	Bhilai	M.P.
16	14-16/98(CD-II/CRO)	Govt. College	Abhanpur	Raipur	M.P.
17	14-17/98(CD-II/CRO)	Govt. L.C.S. College	Ambegam Chowki		M.P.
18	14-18/98(CD-II/CRO)	Govt. College	Charama	Bestar	M.P.
19	14-19/98(CD-II/CRO)	Govt. Mahasamund Mahavidyalaya	Mahasamund	Raipur	M.P.
20	14-20/98(CD-II/CRO)	Govt. D.S.V. Sanskrit PG College		Raipur	M.P.
21	14-21/98(CD-II/CRO)	Govt. College	Nagri-Sihawa	Raipur	M.P.
22	14-22/98(CD-II/CRO)	Arts & Comm. Girls College	Devendra Nagar	Raipur	M.P.
23	14-23/98(CD-II/CRO)	Govt. Arts, Comm. & Sc. College	Saiod	Durg	M.P.
24	14-24/98(CD-II/CRO)	Kalyan College	Bhilai	Durg	M.P.
25	14-25/98(CD-II/CRO)	Govt. College of Science		Raipur	M.P.
26	14-26/98(CD-II/CRO)	Govt. College	Kondagaon		M.P.
27	14-27/98(CD-II/CRO)	Govt. Kamla Devi Mahila College		Rajnandgaon	M.P.
28	14-28/98(CD-II/CRO)	Govt. College	Kunnd	Raipur	M.P.
29	14-29/98(CD-II/CRO)	Govt. C.L.S. Arts & Sc. College	Patan	Durg	M.P.
30	14-30/98(CD-II/CRO)	Govt. Girls College	Baloda Bazar	Raipur	M.P.
31	14-31/98(CD-II/CRO)	Seth R.C.S. Arts & Comm. College		Durg	M.P.
32	14-32/98(CD-II/CRO)	Govt. K.L. Arts & Comm. College	Bagbehara		M.P.
33	14-33/98(CD-II/CRO)	Govt. Digvijai College		Rajnandgaon	M.P.
34	14-34/98(CD-II/CRO)	Govt. Denteshwari Mahila Mahavidyalaya		Jagdalpur	M.P.
35	14-35/98(CD-II/CRO)	Bhilai Mahila Mahavidyalaya	Bhilai Nagar	Durg	M.P.
36	14-36/98(CD-II/CRO)	Govt. College	Nareyanpur	Bestar	M.P.
37	14-37/98(CD-II/CRO)	Govt. Arvind College	Kirandui	Bestar	M.P.
38	14-38/98(CD-II/CRO)	Govt. College	Utal	Durg	M.P.
39	14-39/98(CD-II/CRO)	Govt. College	Kankar	Bestar	M.P.
40	14-40/98(CD-II/CRO)	Govt. College	Bhilai	Durg	M.P.
41	14-41/98(CD-II/CRO)	Govt. PG College	Dhamtari	Raipur	M.P.
42	14-42/98(CD-II/CRO)	L.S.D.P.C. Govt. College	Seia	Durg	M.P.
43	14-43/98(CD-II/CRO)	Govt. Chhatishgarh College		Raipur	M.P.
44	14-44/98(CD-II/CRO)	Govt. Degree College	Bhanuprastappur		M.P.
45	14-45/98(CD-II/CRO)	Govt. Degree College	Dentewada	Bestar	M.P.
46	14-46/98(CD-II/CRO)	Govt. D.K. Arts & Comm. PG College	Baloda Bazar		M.P.
47	14-47/98(CD-II/CRO)	Govt. Rajeev Lochan College	Rajim	Raipur	M.P.
48	14-48/98(CD-II/CRO)	Govt. College	Arjunda	Durg	M.P.
49	14-49/98(CD-II/CRO)	Govt. N.C. Jain College	Dattir Raibara		M.P.
50	14-50/98(CD-II/CRO)	Govt. College		Dongargarh	M.P.
51	14-51/98(CD-II/CRO)	Govt. Pt. JLN Arts & Science College	Bematera	(Durg)	M.P.

## Jiwaji University Gwalior

11

S. No.	File	College	Address 1	City	State
1	22-1/98(CD-II/CRO)	Govt. PG College	Shaapur Kala	Morena	M.P.
2	22-2/98(CD-II/CRO)	Govt. Govind College	Seondha		M.P.
3	22-3/98(CD-II/CRO)	Govt. Madhav College	Chanderi	Guna	M.P.
4	22-4/98(CD-II/CRO)	Kusum Bai Jain Kanya	Mahavidyalaya	Bhind	M.P.
5	22-5/98(CD-II/CRO)	PG Vigyan College		Gwalior	M.P.
6	22-6/98(CD-II/CRO)	Govt. Chhatrashal College	Pichore(Shivpuri)		M.P.
7	22-7/98(CD-II/CRO)	M.L.B. Arts & Commerce College		Gwalior	M.P.
8	22-8/98(CD-II/CRO)	Maharaja Mansingh College		Gwalior	M.P.
9	22-9/98(CD-II/CRO)	Govt. PG College		Dehla	M.P.
10	22-10/98(CD-II/CRO)	Govt. Degree College	Porse	Morena	M.P.
11	22-11/98(CD-II/CRO)	Govt. Girls College		Shivpuri	M.P.
12	22-12/98(CD-II/CRO)	Madhav Mahavidyalaya		Gwalior	M.P.
13	22-13/98(CD-II/CRO)	Govt. Nehru College	Ashok Nagar	Guna	M.P.
14	22-14/98(CD-II/CRO)	Govt. K.R.G. College		Gwalior	M.P.
15	22-15/98(CD-II/CRO)	Rishigalav College		Morena	M.P.
16	22-16/98(CD-II/CRO)	Govt. College of Education		Gwalior	M.P.
17	22-17/98(CD-II/CRO)	Govt. PG College		Guna	M.P.
18	22-18/98(CD-II/CRO)	Govt. V.R.S. College	Bhander		M.P.
19	22-19/98(CD-II/CRO)	Jain College		Bhind	M.P.
20	22-20/98(CD-II/CRO)	Govt. Kasturba Girls College		Guna	M.P.
21	22-21/98(CD-II/CRO)	Govt. S.L.P. College		Morar	M.P.
22	22-22/98(CD-II/CRO)	Govt. PG College		Shivpuri	M.P.
23	22-23/98(CD-II/CRO)	Govt. Gandhi College	Bataji-Mihona	Bhind	M.P.
24	22-24/98(CD-II/CRO)	J.C. Mills Girls PG College		Gwalior	M.P.
25	22-25/98(CD-II/CRO)	College of Nursing, Cancer & Reserch Instt.		Gwalior	M.P.
26	22-26/98(CD-II/CRO)	Govt. Maharshi Arvind College		Gohad	M.P.
27	22-27/98(CD-II/CRO)	Govt. Girls College		Morena	M.P.
28	22-28/98(CD-II/CRO)	Govt. M.J.S. College		Bhind	M.P.
29	22-29/98(CD-II/CRO)	Govt. Model Science College		Gwalior	M.P.
30	22-30/98(CD-II/CRO)	Govt. V.S. College	Dabra	Gwalior	M.P.
31	22-31/98(CD-II/CRO)	Govt. Girls College	Morar		M.P.
32	22-32/98(CD-II/CRO)	Ambah PG College	Ambah		M.P.
33	22-33/98(CD-II/CRO)	Dr. Bhagwat Shai Govt. College		Gwalior	M.P.
34	22-34/98(CD-II/CRO)	Govt. PG College		Morena	M.P.
35	22-35/98(CD-II/CRO)	Govt. Nehru College	Sabalgarh		M.P.
36	22-36/98(CD-II/CRO)	Govt. College	Alampur		M.P.
37	22-37/98(CD-II/CRO)	Govt. Navin Girls College		Gwalior	M.P.
38	22-38/98(CD-II/CRO)	S.V.R.S. Degree College	Adokhar	Bhind	M.P.
39	22-39/98(CD-II/CRO)	College of Life Sciences	Cancer Hospital and Reses	Gwalior	M.P.
40	22-40/98(CD-II/CRO)	Govt. College	Karera		M.P.
41	22-41/98(CD-II/CRO)	Govt. Degree College	Chachoda-binaganj	Guna	M.P.
42	22-42/98(CD-II/CRO)	Govt. College ARON (Guna)		Guna	M.P.
43	22-43/98(CD-II/CRO)	Govt. LSG College	Pohri		M.P.
44	22-44/98(CD-II/CRO)	Revin Gandhi V.E.T. College	Sakshi Pariser Urvai Gate	Gwalior	M.P.

44

12

M.D.S. University, Ajmer  
(Rajasthan)

S. No.	File	College	Address1	Address2	City
1	2-1/98(CD-III/CRO)	Govt. College			Tonk
2	2-2/98(CD-III/CRO)	Dayanand College			Ajmer
3	2-3/98(CD-III/CRO)	Seth GL Bihani SD PG College			Sriganganagar
4	2-4/98(CD-III/CRO)	SGN Khalsa College			Sriganganagar
5	2-5/98(CD-III/CRO)	Maharishi Dayanand College			Sriganganagar
6	2-6/98(CD-III/CRO)	Govt. Bangur PG College			Pali
7	2-7/98(CD-III/CRO)	Sona Devi Sethia Girls College	Sujangarh		Churu
8	2-8/98(CD-III/CRO)	Gyan Jyoti College			Srikaranpur
9	2-9/98(CD-III/CRO)	Saraswati Kanya Mahavidyalaya	Hanumangarh		331552
10	2-10/98(CD-III/CRO)	Govt. College			Nasirabad
11	2-11/98(CD-III/CRO)	Govt. College			Nagaur
12	2-12/98(CD-III/CRO)	Gramothan Vidyapeeth Shiksha	Sangaria		Hanumangarh
13	2-13/98(CD-III/CRO)	Kuchaman College			Kuchaman City
14	2-14/98(CD-III/CRO)	Govt. College	Deoli		Tonk
15	2-15/98(CD-III/CRO)	Govt. College			Jalore
16	2-16/98(CD-III/CRO)	SBK Govt. College			Jaisalmer
17	2-17/98(CD-III/CRO)	Govt. College			Jhalawar
18	2-18/98(CD-III/CRO)	Govt. College	Kekri		Ajmer
19	2-19/98(CD-III/CRO)	Govt. College	Gangapur city		322201
20	2-20/98(CD-III/CRO)	Shri P.S.B. Govt. College	Shahpura		Bhilwara
21	2-21/98(CD-III/CRO)	N.D.B. Govt. College			Nohar
22	2-22/98(CD-III/CRO)	Govt. College			Sawaimadhopur
23	2-23/98(CD-III/CRO)	R.V.V.S.P. Shramjeevi College			Ajmer
24	2-24/98(CD-III/CRO)	Govt. College	Bhinmal		Jalore
25	2-25/98(CD-III/CRO)	Savitri Girls College			Ajmer
26	2-26/98(CD-III/CRO)	Swami Keshwanand Mahavidyalaya			Sangaria
27	2-27/98(CD-III/CRO)	Govt. Dungar College			Bikaner
28	2-28/98(CD-III/CRO)	Maharani Sudharsan College for Women			Bikaner
29	2-29/98(CD-III/CRO)	Govt. College			Bundi
30	2-30/98(CD-III/CRO)	B.J.S. Rampuria Jain College			Bikaner
31	2-31/98(CD-III/CRO)	Shahed B.S. College	Raisinghnagar		Sriganganagar
32	2-32/98(CD-III/CRO)	S.P.U. College			Falna
33	2-33/98(CD-III/CRO)	Lohia College			Churu
34	2-34/98(CD-III/CRO)	Govt. College			Kota
35	2-35/98(CD-III/CRO)	Govt. Commerce College	Talwandi		Kota
36	2-36/98(CD-III/CRO)	Mohita College	Sadulpur		Churu
37	2-37/98(CD-III/CRO)	R.V.H.B.U. Teacher's College	Hatundi		Ajmer
38	2-38/98(CD-III/CRO)	Nehru Memorial PG College			Hanumangarh
39	2-39/98(CD-III/CRO)	Shree Jain PG College	Gangasahar		Bikaner
40	2-40/98(CD-III/CRO)	Jistal Institute of Education			Ajmer
41	2-41/98(CD-III/CRO)	GRHCS Govt. College			Sriganganagar
42	2-42/98(CD-III/CRO)	Bangur College			Didwana
43	2-43/98(CD-III/CRO)	Govt. College for Boys			Sriganganagar
44	2-44/98(CD-III/CRO)	Ch. Brg. Govt. Girls PG College			Sriganganagar
45	2-45/98(CD-III/CRO)	Acharya Shri Tula Amrit College	Gangapur		Bhilwara
46	2-46/98(CD-III/CRO)	Gandhi Shikshak Mahavidyalaya			Galsbpura
47	2-47/98(CD-III/CRO)	JDB Govt. Girls College			Kota
48	2-48/98(CD-III/CRO)	Govt. College	Kishangarh		Ajmer
49	2-49/98(CD-III/CRO)	Govt. College	Suratgarh		Sriganganagar
50	2-50/98(CD-III/CRO)	Seth H.B.M. Adarsh College			Ajmer

M.D.S. University, Ajmer  
(Rajasthan)

51	2-51/98(CD-III/CRO)	Govt. College			
52	2-52/98(CD-III/CRO)	Govt. College			Karauli
53	2-53/98(CD-III/CRO)	SMM Girls College			Baran
54	2-54/98(CD-III/CRO)	Govt. College			Bhilwara
55	2-55/98(CD-III/CRO)	SBD Govt. College			Ajmer
56	2-56/98(CD-III/CRO)	S.D. Govt. College	Sardarshahr		Churu
57	2-57/98(CD-III/CRO)	Sophia Girls College			Beawar
58	2-58/98(CD-III/CRO)	Shri Jain Terapanth College	Meersahali		Jaipur Rd., Ajmer
59	2-59/98(CD-III/CRO)	Shri Pragya Mahavidyalaya	Ranawas		Pali
60	2-60/98(CD-III/CRO)	Meera Kanya Mahavidyalaya			Bijainagar
61	2-61/98(CD-III/CRO)	M.L.V. Govt. College			Sangaria
62	2-62/98(CD-III/CRO)	Govt. College			Bhilwara
63	2-63/98(CD-III/CRO)	Govt. Shastri Sanskrit College			Barmer
64	2-64/98(CD-III/CRO)		Ajmer		Rajasthan
65	2-65/98(CD-III/CRO)	Agarwal Kanya Mahavidyalaya			
66	2-66/98(CD-III/CRO)	Govt. I.A.S.E	Gangapur city	Sawai Madhopur(Raj.)	
67	2-67/98(CD-III/CRO)	Instit. of Adv. Studies in education Gandhi Vidya Mandir	Jaipur Road	Ajmer	Rajasthan
68	2-68/98(CD-III/CRO)	Alok Vigyan College		Sardarshahr	(Churu) Raj.
			Kekari	(Ajmer)	Rajasthan

M.L.S. University, Udaipur  
(Rajasthan).

No.	File	College	Address	City
	3-1/98(CD-III/CRO)	Govt. College	Nimbahera	Chittorgarh
	3-2/98(CD-III/CRO)	Bhupai Nobles College		Udaipur
	3-3/98(CD-III/CRO)	Pt. Udai Jain Maha.	Kannore	Udaipur
	3-4/98(CD-III/CRO)	Shri Goverdhan Sanskrit College	Khadagoda	Dungarpur
	3-5/98(CD-III/CRO)	Vidya B.G.S. Teacher's College		Udaipur
	3-6/98(CD-III/CRO)	Govt. PG College	Pratapgarh	Chittorgarh
	3-7/98(CD-III/CRO)	Meera Girls College		Udaipur
	3-8/98(CD-III/CRO)	Seth M.C.C. Govt. College	Abu Road	Sirohi
	3-9/98(CD-III/CRO)	Govt. College		Chittorgarh
	3-10/98(CD-III/CRO)	Govt. College		Banswara
	3-11/98(CD-III/CRO)	Govt. College		Dungarpur
	3-12/98(CD-III/CRO)	SMB PG College		Nathdwara
	3-13/98(CD-III/CRO)	Govt. College		Sirohi
	3-14/98(CD-III/CRO)	Vidya Bhawan Rural Institute	Badgoan Road	Udaipur

15

Rajasthan University, Jaipur  
(Rajasthan)

S. No.	File	College	Address	City
1	4-1/98(CD-III/CRO)	Govt. College	Sambhar Lake	Jaipur
2	4-2/98(CD-III/CRO)	G.D.Govt. College for Women		Alwar
3	4-3/98(CD-III/CRO)	Govt. P.G. College		Dholpur
4	4-4/98(CD-III/CRO)	Govt. College		Deeg
5	4-5/98(CD-III/CRO)	Govt. College	Bandikui	Dausa
6	4-6/98(CD-III/CRO)	S.K. Govt. Shastri Sanskrit College		Sikar
7	4-7/98(CD-III/CRO)	Seth R.N. Ruisa Govt. College	Rangarh	Shekhawati
8	4-8/98(CD-III/CRO)	LBS Govt. College	Kotputli	Jaipur
9	4-9/98(CD-III/CRO)	Govt. D.S. College		Manoharpur
10	4-10/98(CD-III/CRO)	S.K. Govt. College		Sikar
11	4-11/98(CD-III/CRO)	B.B.D. Govt. PG College (Chimanpura)	Shahpura	Jaipur
12	4-12/98(CD-III/CRO)	Govt. Maharaja Sanskrit College		Jaipur
13	4-13/98(CD-III/CRO)	Univ. Maharani's College		Jaipur
14	4-14/98(CD-III/CRO)	Sri D.A. Sanskrit College		Jaipur
15	4-15/98(CD-III/CRO)	Govt. College	Rajgarh	Alwar
16	4-16/98(CD-III/CRO)	Govt. Shastri Sanskrit College	Chirana	Jhunjhunu
17	4-17/98(CD-III/CRO)	Govt. College		Dausa
18	4-18/98(CD-III/CRO)	SNKP Govt. College	Neem Ka Thana	Sikar
19	4-19/98(CD-III/CRO)	Rajkiya S. Sanskrit Mahavidyalaya	Mahapura	Jaipur
20	4-20/98(CD-III/CRO)	R.L. Saharia College	Kaladera	Jaipur
21	4-21/98(CD-III/CRO)	Maharani Shri Jaya College		Bharatpur
22	4-22/98(CD-III/CRO)	R.D. Girls College		Bharatpur
23	4-23/98(CD-III/CRO)	Univ. Commerce College		Jaipur
24	4-24/98(CD-III/CRO)	Univ. Rajasthan College		Jaipur
25	4-25/98(CD-III/CRO)	Univ. Law College		Jaipur
26	4-26/98(CD-III/CRO)	Univ. Evening Law College		Jaipur
27	4-27/98(CD-III/CRO)	Maharaja College		Jaipur
28	4-28/98(CD-III/CRO)	Sri S.D.S. Sanskrit College	Lalsot	Dausa
29	4-29/98(CD-III/CRO)	Sri B. Teacher's Training College	Deeg	Bharatpur
30	4-30/98(CD-III/CRO)	Sri Sathya Sai College for Women	Jawab Nagar	Jaipur
31	4-31/98(CD-III/CRO)	Sri. D. J. A. Sanskrit Mahavidyalaya		Jaipur
32	4-32/98(CD-III/CRO)	Seth G.B. Podar College		Nawalgarh
33	4-33/98(CD-III/CRO)	Shri Bhagwandas Todi College		Lachhmanagarh
34	4-34/98(CD-III/CRO)	J.B. Shah Girls PG College		Jhunjhunu
35	4-35/98(CD-III/CRO)	Vinodini Maha.	Khetri	Jhunjhunu
36	4-36/98(CD-III/CRO)	G.K.P. College of Teacher Edu.	Bagar	Jhunjhunu
37	4-37/98(CD-III/CRO)	Shree Bhawani Niketan Mahavidyalaya		Jaipur
38	4-38/98(CD-III/CRO)	Shree Jain IT College	Gandhinagar	Alwar
39	4-39/98(CD-III/CRO)			
40	4-40/98(CD-III/CRO)	M.K.S. PG College of Commerce		Pilani
41	4-41/98(CD-III/CRO)	S.R.K.D. Girls College (Fatehpur)	Shekhawati	Sikar
42	4-42/98(CD-III/CRO)	Vedic Girls College	Raja Park	Jaipur
43	4-43/98(CD-III/CRO)	Lal Bahadur Shastri College		Jaipur
44	4-44/98(CD-III/CRO)	Kancoria Mahila Mahavidyalaya		Jaipur
45	4-45/98(CD-III/CRO)	S.S.G. Parock College		Jaipur
46	4-46/98(CD-III/CRO)	Seth G.R. Chandra P.G. College	Fatehpur	Shekhawati
47	4-47/98(CD-III/CRO)	Shri K.S. Baitika Mahavidyalaya		Sikar
48	4-48/98(CD-III/CRO)	Shurda Sadan College	Mukundgarh	Jhunjhunu
49	4-49/98(CD-III/CRO)	Raj Rishi College		Alwar
50	4-50/98(CD-III/CRO)	Arya Vidyaapeeth PG Girls College	Bhuswar	Bharatpur

Jai Narayan University Jodhpur

16

S. No.	File	College	Address	City	State
1	1-1/98(CD-III/CRO)	Shah G.L.K Teacher's College		Jodhpur	Rajasthan
2	1-2/98(CD-III/CRO)	Onkarnal Somani College		Jodhpur	Rajasthan
3	1-3/98(CD-III/CRO)	Mahila Mahavidyalaya		Jodhpur	Rajasthan
4	1-4/98(CD-III/CRO)	Lachoo Memorial College of Science	Siwanci Gate	Jodhpur	Rajasthan
5	1-5/98(CD-III/CRO)	Govt. Darbar Acharya Sanskrit College		Jodhpur	Rajasthan
6	1-6/98(CD-III/CRO)	Shri Nakoda P.J. Mahavidyalaya	Bheronbagh	Jodhpur	Rajasthan

(6)

LIST OF COLLEGES UNDER DEVELOPMENT ASSISTANCE DURING 9<sup>TH</sup>  
PLAN PERIOD - GRANT ASSISTED BY UGC-NER, GUWAHATI.

ARUNACHAL UNIVERSITY:

Sl. No.	Name of the College	No. F.
1	Govt. Degree College, New Itanagar.	2-1/98 (NER)
2	Govt. College, Bomdila	2-2/98 (NER)
3	Indira Gandhi Govt. College, Tezu.	2-3/98 (NER)
4	Jawaharlal Nehru college, Pasighat.	2-4/98 (NER)

ASSAM UNIVERSITY :

Sl. No.	Name of the College	No. F.
1	Cachar College, Silchar	3-1/98 (NER)
2	G. C. College, Silchar.	3-2/98 (NER)
3	Janata College, P.O. Kabuganj.	3-3/98 (NER)
4	Karimganj college, Karimganj.	3-4/98 (NER)
5	Lala Rural College, P.O. Lala, Dist. Cachar.	3-5/98 (NER)
6	Nabin chandra College, Badarpur.	3-6/98 (NER)
7	Rabindra Sadan Girls' college, Karimganj.	3-8/98 (NER)
8	Radhamadhab college, Silchar.	3-9/98 (NER)
9	S.S. College, Hailakandi, Dist. Cachar.	3-10/98 (NER)
10	Women's College, Silchar, Assam.	3-11/98 (NER)
11	Diphu Govt. College, Dist. Diphu, Karbi Anglong.	3-12/98 (NER)
12	Haflong College, Haflong, Dist. N.C. Hills.	3-13/98 (NER)

NAGALAND UNIVERSITY :

Sl. No.	Name of the College	No. F.
1	Kohima College, dKohima	11-1/98 (NER)
2	Mount Tiya College, Wokha.	11-2/98 (NER)
3	Patkai Christian college, Chumukedima.	11-3/98 (NER)
4	Fazl Ali college, Kokakchung.	11-4/98 (NER)
5	Science College, Kohima.	11-5/98 (NER)

GALIATI UNIVERSITY :

No.	Name of the College	
1	Abhayapur College, Abhayapuri Dist. Bongaigaon.	6-1-98 (NER)
2	Anandaram Dhekial Phukan College, Nagaon.	6-2-98 (NER)
3	Bajali college, Pathsala.	6-3-98 (NER)
4	Bongaigaon College, Bongaigaon.	6-4-98 (NER)
5	Biswanath College, charali Dist. Sonitpur.	6-5-98 (NER)
6	B. Barooah College, Guwahati.	6-6-98 (NER)
7	B.N. College, Dhubri	6-7-98 (NER)
8	B.H.B College, Sarupeta.	6-8-98 (NER)
9	Barpeta Road Howly College, Howly	6-9-98 (NER)
10	Barnagar College, Sorbhog.	6-10-98 (NER)
11	Bapuji College, Sarthebari.	6-11-98 (NER)
12	Bilasipara College, Bilasipara.	6-12-98 (NER)
13	Bijni College, Bijni.	6-13-98 (NER)
14	Barbhag College, Kalag, Nalbari.	6-14-98 (NER)
15	B.P. Chaliha College, Nagarbera.	6-15-98 (NER)
16	Barama College, Barama, Nalbari.	6-16-98 (NER)
17	B.B. Kishan College, Jalah.	6-17-98 (NER)
18	Chaiduar College, Gohpur, Sonitpur.	6-18-98 (NER)
19	D.K. College, Mirza, Kamrup.	6-19-98 (NER)
20	Darrang College, Tezpur.	6-20-98 (NER)
21	Dhing College, Dhing, Nagaon.	6-21-98 (NER)
22	Dimoria College, Khetri, Kamrup.	6-22-98 (NER)
23	Dr. B.K.B. College, Puranigudam, Nagaon.	6-23-98 (NER)
24	Dudhnoi College, Dudhnoi, Goalpara.	6-24-98 (NER)
25	Dispur College, Dispur, Guwahati.	6-25-98 (NER)
26	Guwahati Commerce College, Guwahati.	6-26-98 (NER)
27	Guwahati College, Guwahati.	6-27-98 (NER)
28	Goalpara College, Goalpara.	6-28-98 (NER)
29	Gossaigaon College, Gossaigaon.	6-29-98 (NER)
30	Hojai College, Hojai, Nagaon.	6-30-98 (NER)
31	Handique Girls' College, Guwahati.	6-31-98 (NER)
32	J.B. Law College, Guwahati.	6-32-98 (NER)
33	J.N. College, Boko, Kamrup.	6-33-98 (NER)
34	Jagiroad College, Jagiroad, Morigaon.	6-34-98 (NER)
35	Kamrup college, Chamata, Nalbari.	6-35-98 (NER)
36	Kaliabar College, Kuwaritol, Nagaon.	6-36-98 (NER)
37	L.O.K.D. College, Dhekiajuli, Sonitpur.	6-37-98 (NER)
38	Kokrajhar College, Kokrajhar.	6-38-98 (NER)
39	Lumding College, Lumding.	6-39-98 (NER)
40	L.C.B. College, Maligaon, Guwahati.	6-40-98 (NER)
41	Lanka Mahavidyalaya, Rangmahal, Lanka, Nagaon.	6-41-98 (NER)
42	Mangaldoi College, Mangaldoi, Darrang.	6-42-98 (NER)
43	Marigaon College, Marigaon.	6-43-98 (NER)
44	M.C. College, Barpeta.	6-44-98 (NER)
45	M.N.C. Balika Mahavidyalaya, Nalbari.	6-45-98 (NER)
46	Nalbari College, Nalbari.	6-46-98 (NER)

47	Nowgong Girls' College, Nagaon.	6-45/98 (NER)
48	Nowgong College, Nagaon.	6-50/98 (NER)
49	North Guwahati College, Guwahati.	6-51/98 (NER)
50	Nabajyoti College, Kalgachia, Barpeta.	6-52/98 (NER)
51	Pandu College, Pandu, Guwahati.	6-53/98 (NER)
52	Pragjyotishi College, Guwahati.	6-54/98 (NER)
53	P.B. College, Gauripur, Dhubri.	6-55/98 (NER)
54	Rangia College, Rangia.	6-56/98 (NER)
55	Rangapara College, Rangapara.	6-57/98 (NER)
56	Raha College, Raha, Nagaon.	6-58/98 (NER)
57	R.G. Baruah College, Guwahati.	6-59/98 (NER)
58	Sualkuchi B.M.S. College, Sualkuchi.	6-60/98 (NER)
59	Tangla College, Tangla.	6-61/98 (NER)
60	Tezpur College, Tezpur.	6-62/98 (NER)
61	Tihu College, Tihu	6-63/98 (NER)
62	T.H.B. College, Jamugurihat.	6-64/98 (NER)
63	Arya Vidyapithi College, Guwahati.	6-65/98 (NER)
64	Govt. Law College, Guwahati	6-66/98 (NER)
65	Cotton College, Guwahati.	6-67/98 (NER)
66	Sipajhar College, Sipajhar.	6-68/98 (NER)
67	Suren Das College, Hajo.	6-69/98 (NER)
68	Birjhora Mahavidyalaya, Bongaigaon.	6-70/98 (NER)
69	K.R.B. Girls' College, Guwahati.	6-71/98 (NER)

## DIBRUGARH UNIVERSITY :

Sl. No.	Name of the College	No. of
1	Bahona College, Jorhat.	4-198 (NER)
2	Bihpuria College, North Lakhimpur.	4-178 (NER)
3	C.K.B. College, Teok, Jorhat.	4-398 (NER)
4	C.M.B. Commerce College, Jorhat.	4-698 (NER)
5	D.K.D. College, Dergaon.	4-598 (NER)
6	Devraj Roy College, Golaghat.	4-698 (NER)
7	Dhemaji College, Dhemaji.	4-798 (NER)
8	D.H.S. Kanoi Commerce College, Dibrugarh.	4-398 (NER)
9	Digboi Mahila Mahavidyalaya, Digboi.	4-998 (NER)
10	Digboi College, Digboi.	4-598 (NER)
11	Dibru College, Dibrugarh.	4-198 (NER)
12	D.C.B. Girls' College, Jorhat.	4-1298 (NER)
13	Doom Dooma College, Doomdooma.	4-1398 (NER)
14	Duliajan College, Duliajan.	4-1498 (NER)
15	D.H.S.K. College, Dibrugarh.	4-598 (NER)
16	Dhakuakhana College, Dhakuakhana.	4-298 (NER)
17	Gargaon College, Simaluguri.	4-798 (NER)
18	Gogamukh College, Gogamukh, Dhemaji.	4-998 (NER)
19	H.P.B. Girls' College, Golaghat.	4-998 (NER)
20	J.D.S. Goswami College, Bokakhat.	4-298 (NER)
21	Jorhat Amalgamated College, Jorhat.	4-198 (NER)
22	J.B. College, Jorhat.	4-298 (NER)
23	Jengraimukh College, Jengraimukh (Majuli).	4-1398 (NER)
24	J.M. Sarma College, Jhanji.	4-1498 (NER)
25	Kamargaon College, Kamargaon.	4-598 (NER)
26	Lakhimpur Girls' College, North Lakhimpur.	4-598 (NER)
27	Lakhimpur Commerce College, N. Lakhimpur.	4-798 (NER)
28	Majuli College, Kamalabari, Sibsagar.	4-998 (NER)
29	M.D. Kanoi Girls' College, Dibrugarh.	4-298 (NER)
30	Moran College, Moran, Sibsagar.	4-198 (NER)
31	Naharkatiya College, Naharkatiya.	4-398 (NER)
32	Margherita College, Margherita.	4-398 (NER)
33	N.N. Saitia College, Titabar.	4-398 (NER)
34	Madhabdev College, Narayanpur, Dikrong.	4-198 (NER)
35	North Bank College, Ghilamara.	4-598 (NER)
36	North Lakhimpur College, North Lakhimpur.	4-198 (NER)
37	Sibsagar College, Sibsagar.	4-198 (NER)
38	Sibsagar Girls' College, Sibsagar.	4-398 (NER)
39	S.M.D. College, Charing, Sibsagar.	4-398 (NER)
40	S.P.P. College, Namti, Sibsagar.	4-398 (NER)
41	Sibsagar Commerce College, Sibsagar.	4-198 (NER)
42	Sankardev Mahavidyalaya, Pthalipahar, Lakhimpur.	4-298 (NER)
43	Tinsukia College, Tinsukia.	4-598 (NER)
44	Women's College, Tinsukia.	4-598 (NER)
45	Golaghat Commerce College, Golaghat.	4-598 (NER)
46	P.G. Training College, Jorhat.	4-598 (NER)
47	Science College, Cheniamguri, Jorhat.	4-798 (NER)
48	L.T.K. College, P.O. Azad, Lakhimpur.	4-398 (NER)
49	Sonari College, Sonari.	4-598 (NER)

50.	Silapathar College, Silapathar, Dhemaji.	4-51/98 (NER)
51.	H.C.D.G. College, Nitaipukhuri, Sibsagar.	4-52/98 (NER)
52.	Demow College, Demow.	4-53/98 (NER)
53.	U.M.K. College, Majuli.	4-54/98 (NER)
54.	D.D.R. College, Chhabua.	4-55/98 (NER)
55.	Kakojan College, Jorhat.	4-56/98 (NER)
56.	Murkong Selek College, Murkong Selek Jonai.	4-57/98 (NER)
57.	Amguri College, Amguri Sibsagar.	4-58/98 (NER)

21

Manipur University

No.	Name of the College	No.
1	Mawai Lambi College, Yunnan Huidrom	1-00/98 (NER)
2	Churachandpur College, Churachandpur	2-00/98 (NER)
3	Managalanganbi College, Ningthoukhong	3-00/98 (NER)
4	Biramangol College, Sawombung	4-00/98 (NER)
5	C.I. College, Bishnupur	5-00/98 (NER)
6	D.M. College of Commerce, Imphal	6-00/98 (NER)
7	D.M. College of Science, Imphal	7-00/98 (NER)
8	G.P. Women's College, Imphal	8-00/98 (NER)
9	Impahal College, Imphal	9-00/98 (NER)
10	Kha Manipur College, Kakching	10-00/98 (NER)
11	Kumbi College, Kumbi	11-00/98 (NER)
12	Kakching Khunou College, Kakching Khunou	12-00/98 (NER)
13	Lamka College, Churachandpur	13-00/98 (NER)
14	L.M.S. Law College, Imphal	14-00/98 (NER)
15	Lilong Haoreibi College, Lilong	15-00/98 (NER)
16	Manipur College, Imphal	16-00/98 (NER)
17	Moirang College, Moirang	17-00/98 (NER)
18	Modern College, Imphal	18-00/98 (NER)
19	Nambol L.Sanoi College, Nambol	19-00/98 (NER)
20	Oriental College, Imphal	20-00/98 (NER)
21	N.G. College, Imphal	21-00/98 (NER)
22	Presidency College, Motbung	22-00/98 (NER)
23	Pettigrew College, Ukhrul	23-00/98 (NER)
24	South East Manipur College, Komlathabi	24-00/98 (NER)
25	S. Kula Women's College, Nambol	25-00/98 (NER)
26	Standard College, Kongba, Imphal.	26-00/98 (NER)
27	Thambal Marik College, Oinam.	27-00/98 (NER)
28	The Maharaja B.C. College, Imphal.	28-00/98 (NER)
29	Thoubal College, Thoubal.	29-00/98 (NER)
30	The Ideal Girls' College, Imphal.	30-00/98 (NER)
31	United College, Chandel.	31-00/98 (NER)
32	Y.K. College, Wangjing.	32-00/98 (NER)
33	P.G. Training College, Imphal.	33-00/98 (NER)
34	Liberal College, Luwangsangbam.	34-00/98 (NER)
35	Hill College, Tadubi	35-00/98 (NER)
36	W.Mani Girls' College, Thoubal.	36-00/98 (NER)
37	D.M. College of Arts, Imphal.	37-00/98 (NER)
38	Bethany Christian College, Churachandpur.	38-00/98 (NER)

(6)

## N.E.H. UNIVERSITY (MEGHALAYA STATE):

Sr. No.	Name of the College	No. F.
1	St. Edmund's College, Shillong	9-1/98 (NER)
2	St. Anthony's College, Shillong	9-2/98 (NER)
3	Lady Keane College, Shillong	9-3/98 (NER)
4	St. Mary's College, Shillong	9-4/98 (NER)
5	College of Teacher Education, Shillong	9-5/98 (NER)
6	Sankardev College, Shillong	9-6/98 (NER)
7	Shillong College, Shillong	9-7/98 (NER)
8	Tura Govt. College, Tura	9-8/98 (NER)
9	Kiang Nongbah Govt. College, Jowai	9-10/98 (NER)
10	Synod College, Jowai, g	9-11/98 (NER)
11	Union Christian College, Barapani	9-12/98 (NER)
12	Women's College, Shillong	9-13/98 (NER)

## N.E.H. UNIVERSITY (MIZORAM STATE):

Sr. No.	Name of the College	No. F.
1	Govt. Kolasib College, Kolasib	10-1/98 (NER)
2	Serchhip College, Serchhip.	10-2/98 (NER)
3	Champhai Govt. College, Champhai	10-3/98 (NER)
4	Govt. Aizawl College, Aizawl.	10-4/98 (NER)
5	Lunglei Govt. College, Lunglei.	10-5/98 (NER)
6	Pachunga University College, Aizawal.	10-6/98 (NER)
7	Govt. Saiha College, Saiha Chhimtuipai	10-7/98 (NER)
8	Hrangbana College, Aizawl.	10-8/98 (NER)
9	Govt. Zirtiri Women's College, Aizawal	10-9/98 (NER)

## TRIPURA UNIVERSITY :

Sr. No.	Name of the College	No. F.
1	Belonia College, Belonia	12-1/98 (NER)
2	L.B. Evening College, Agartala.	12-2/98 (NER)
3	Dharmanagar Govt. College, Dharmanagar	12-3/98 (NER)
4	Govt. College of Education, Agartala.	12-4/98 (NER)
5	Govt. Degree College, Udampur.	12-5/98 (NER)
6	Govt. Degree College, Khowai.	12-6/98 (NER)
7	Maharaja Bir Bikram College, Agartala.	12-7/98 (NER)
8	Ram Thakur College, Agartala.	12-8/98 (NER)
9	Ram Krishna Mahavidyalaya, Kailasahar.	12-9/98 (NER)
10	Women's College, Agartala.	12-10/98 (NER)

Bihar

Name of the colleges who demanded UGC grants in the current financial year				
(upto 16 August 2000)				
Sl no	State & College name	University	Scheme	Remarks
BIHAR				
1	Dr. S. K. Sinha Women's College	B.B.A. Bihar	CD	Instalment under allocation
2	Dr.S.K. Sinha Women's College	B.B.A. Bihar	Conf	New proposal
3	Jeewachh Mahavidyalaya	B.B.A. Bihar	CD	Instalment under allocation
4	Khemohand Tarachand College	B.B.A. Bihar	Conf	New proposal
5	Lalit Narain Tirhut Mahavidyalaya	B.B.A. Bihar	CD	Instalment under allocation
6	Langat Singh College	B.B.A. Bihar	CD	Instalment under allocation
7	M.J.K. College	B.B.A. Bihar	MRP(S)	New proposal
8	M.S. College	B.B.A. Bihar	Conf	New proposal
9	M.S. College	B.B.A. Bihar	MRP(S)	New proposal
10	Netishwar Mahavidyalaya	B.B.A. Bihar	CD	Instalment under allocation
11	R.L.S.Y. College	B.B.A. Bihar	Conf	New proposal
12	R.L.S.Y. College	B.B.A. Bihar	MRP(H)	New proposal
13	Ram Lakhan Singh Yadav College, Bettiah	B.B.A. Bihar	MRP(H)	Instalment under allocation
14	S.N.S. College	B.B.A. Bihar	MRP(S)	New proposal
15	Sri Narayan Singh College	B.B.A. Bihar	Conf	New proposal
16	A.S. College	Bhagalpur	Conf	New proposal
17	A.S. College	Bhagalpur	MRP(H)	New proposal
18	Deoghar College	Bhagalpur	CD	Instalment under allocation
19	Koshi College	Bhagalpur	CD	Instalment under allocation
20	Madan Ahila Mahila College	Bhagalpur	CD	Instalment under allocation
21	S.G.S. Mahila Mahavidyalaya	Bhagalpur	CD	New proposal
22	Sabour College	Bhagalpur	CD	Instalment under allocation
23	Sahibganj College	Bhagalpur	CD	Instalment under allocation
24	Santhal Pargana College	Bhagalpur	MRP(S)	Instalment under allocation
25	D.A.V. College	Jai Prakash	MRP(H)	New proposal
26	D.A.V. College, Siwan	Jai Prakash	MRP(S)	New proposal
27	Gopalganj College	Jai Prakash	MRP(H)	Instalment under allocation
28	Gopeshwar College	Jai Prakash	MRP(H)	Instalment under allocation
29	Hari Ram College	Jai Prakash	CD	Instalment under allocation
30	Hotilal Ram Nath College	Jai Prakash	CD	Instalment under allocation
31	Jagdam College	Jai Prakash	MRP(H)	New proposal
32	Jaglal Chaudury College	Jai prakash	MRP(S)	New proposal
33	Rajendra College	Jai Prakash	MRP(H)	New proposal
34	Bharti Mandan College	L.N. Mithila	CD	Instalment under allocation
35	CM College (Arts & Commerce)	L.N. Mithila	CD	Instalment under allocation
36	CM Science College	L.N. Mithila	CD	Instalment under allocation
37	CM Science College	L.N. Mithila	MRP(S)	Instalment under allocation
38	GD College	L.N. Mithila	CD	Instalment under allocation
39	Jagadish Nandan College	L.N. Mithila	CD	Instalment under allocation
40	Jhumak Mahaseth Dr Dharmapriya Lal Mahil	L.N. Mithila	WH	New proposal
41	Jhumak Mahaseth Dr Dharmapriya Lal Mahil	L.N. Mithila	CD	Instalment under allocation
42	Kunwar Singh College	L.N. Mithila	CD	Instalment under allocation
43	Maharaj Laxmishwar Singh Memorial College	L.N. Mithila	CD	Instalment under allocation
44	Maharani Kalyani Mahavidyalaya	L.N. Mithila	CD	Instalment under allocation
45	Millat College	L.N. Mithila	CD	Instalment under allocation
46	Nirmali College	L.N. Mithila	CD	Instalment under allocation
47	Samastipur College	L.N. Mithila	CD	Instalment under allocation
48	Sarb Narain Singh Ram Kumar Singh Colleg	L.N. Mithila	CD	Instalment under allocation
49	Shri Krishna Mahila Mahavidyalaya	L.N. Mithila	CD	Instalment under allocation
50	Vishweshwar Singh Janita College	L.N. Mithila	CD	Instalment under allocation
51	A.N.S. College	Magadh	CD	Instalment under allocation
52	A.N.S. College	Magadh	Conf	New proposal

Sl no	State & College name	University	Scheme	Remarks
53	Anugarh Narain Smarak Mahavidyalaya	Magadh	Conf	Instalment under allocation
54	B.D. Evening College	Magadh	MRP(H)	New proposal
55	College of Commerce	Magadh	CD	Instalment under allocation
56	College of Commerce	Magadh	Conf	New proposal
57	G.D.M. College	Magadh	MRP(S)	New proposal
58	Ganga Devi Mahila Mahavidyalaya	Magadh	MRP(H)	New proposal
59	Gaya College	Magadh	CD	Instalment under allocation
60	Gaya College	Magadh	Conf	New proposal
61	Gaya College	Magadh	WH	Instalment under allocation
62	Gaya College	Magadh	MRP(S)	New proposal
63	Gram Bharati College	Magadh	CD	Instalment under allocation
64	Gurusahay Deosharan Memorial College	Magadh	CD	Instalment under allocation
65	H.D. Jain College	Magadh	CD	Instalment under allocation
66	J.D. Women's College	Magadh	MRP(H)	New proposal
67	J.D. Women's College	Magadh	MRP(S)	New proposal
68	Jagat Narain Lal College	Magadh	CD	Instalment under allocation
69	Jagjivan College	Magadh	CD	Instalment under allocation
70	Jawaharlal Nehru College	Magadh	CD	Instalment under allocation
71	K.L.S. College	Magadh	CD	Instalment under allocation
72	Kisan College	Magadh	CD	New proposal
73	Kisan College	Magadh	MRP(H)	New proposal
74	Lal Singh Tyagi Gramin Mahavidyalaya	Magadh	MRP(H)	New proposal
75	Lal Singh Tyagi Gramin Mahavidyalaya	Magadh	MRP(S)	New proposal
76	M.M. Mahila College	Magadh	MRP(S)	New proposal
77	M.V. College	Magadh	MRP(S)	New proposal
78	Maharaja Bahadur Ram Ranvijay Prasad Sir	Magadh	CD	Instalment under allocation
79	Nalanda College	Magadh	CD	Instalment under allocation
80	Nalanda College	Magadh	Conf	New proposal
81	Nalanda College	Magadh	MRP(H)	New proposal
82	Nalanda College	Magadh	MRP(S)	New proposal
83	Rameswardas Pannalal Mahila College	Magadh	CD	Instalment under allocation
84	Ramlakhan Singh Yadav College, Bakhtiarp	Magadh	CD	Instalment under allocation
85	S.B. College	Magadh	MRP(S)	New proposal
86	S.M. Sinha College	Magadh	CD	Instalment under allocation
87	S.P. Jain College	Magadh	CD	Instalment under allocation
88	S.P. Jain College	Magadh	MRP(H)	Instalment under allocation
89	S.P. Jain College	Magadh	MRP(S)	Instalment under allocation
90	Sardar Patel Memorial College	Magadh	CD	Instalment under allocation
91	Sardar Patel Memorial College	Magadh	MRP(S)	Instalment under allocation
92	Sher Shah College	Magadh	CD	Instalment under allocation
93	Sher Shah College	Magadh	MRP(S)	Instalment under allocation
94	Sri Arvind Mahila College	Magadh	MRP(H)	New proposal
95	Sri Shankar College	Magadh	MRP(H)	Instalment under allocation
96	Sri Shankar College	Magadh	MRP(S)	Instalment under allocation
97	Thakur Prasad Singh College	Magadh	CD	Instalment under allocation
98	Annada College	Ranchi	CD	Instalment under allocation
99	Bajjnath Jalan College	Ranchi	Conf	New proposal
100	Bholaram Shibal Kharakid College	Ranchi	CD	Instalment under allocation
101	Bokaro Steel City College	Ranchi	CD	Instalment under allocation
102	G.L.A. College	Ranchi	MRP(H)	New proposal
103	Girdih College	Ranchi	CD	Instalment under allocation
104	Girdih College	Ranchi	Conf	New proposal
105	Girdih College	Ranchi	MRP(H)	New proposal
106	Girdih College	Ranchi	MRP(S)	New proposal
107	Guru Nanak College	Ranchi	Conf	Instalment under allocation
108	Guru Nanak College	Ranchi	MRP(H)	New proposal
109	J.L.N. College	Ranchi	Conf	New proposal

Sl no	State & College name	University	Scheme	Remarks
110	Jamshedpur Women's College	Ranchi	MRP(S)	New proposal
111	Jawahar Lal Nehru College	Ranchi	Conf	Instalment under allocation
112	Karam Chand Bhagat College	Ranchi	Conf	New proposal
113	Mahila College	Ranchi	CD	Instalment under allocation
114	Marwari College	Ranchi	MRP(S)	New proposal
115	Marwari College, Ranchi	Ranchi	CD	Instalment under allocation
116	National Institute of Foundry and Forge Techn	Ranchi	MRP(S)	New proposal
117	R.S.P. College	Ranchi	Conf	New proposal
118	Raja Shiv Prasad College	Ranchi	MRP(H)	New proposal
119	Ram Sahai Mull More College	Ranchi	CD	Instalment under allocation
120	Ranchi College	Ranchi	CD	Instalment under allocation
121	Ranchi Women's College	Ranchi	CD	Instalment under allocation
122	RK Mahila College	Ranchi	CD	Instalment under allocation
123	S.S.L.N.T. Mahila Mahavidyalaya	Ranchi	CD	Instalment under allocation
124	Simdiga College	Ranchi	Conf	New proposal
125	Sindri College	Ranchi	CD	Instalment under allocation
126	St. Xavier's College	Ranchi	Conf	New proposal
127	St. Xavier's College	Ranchi	MRP(S)	New proposal
128	St. Xavier's College, Ranchi	Ranchi	MRP(H)	New proposal
129	Tata College	Ranchi	CD	Instalment under allocation
130	Y.S.N. Mahila College	Ranchi	WH	New proposal
131	Yogoda Satsanga Mahavidyalaya	Ranchi	CD	Instalment under allocation
<b>ORISSA</b>				
1	Chikiti Mahavidyalaya	Berhampur	CD	Instalment under allocation
2	Chikiti mahavidyalaya	Berhampur	MRP(H)	New proposal
3	Chikiti mahavidyalaya	Berhampur	MRP(S)	New proposal
4	D.A.V. College, Koraput	Berhampur	MRP(H)	New proposal
5	Ganjam College, Ganjam	Berhampur	MRP(S)	New proposal
6	Govt. Science College, Chatrapur	Berhampur	CD	Instalment under allocation
7	Govt. Science College, Chatrapur	Berhampur	MRP(H)	Instalment under allocation
8	Jeypore Law College	Berhampur	CD	New proposal
9	Kalinga Mahavidyalaya	Berhampur	CD	Instalment under allocation
10	Kalinga Mahavidyalaya	Berhampur	MRP(H)	New proposal
11	Khallikote Colege	Berhampur	MRP(H)	New proposal
12	Khallikote College	Berhampur	CD	Instalment under allocation
13	Khallikote College	Berhampur	MRP(S)	Instalment under allocation
14	M.K.C.G. College	Berhampur	Conf	New proposal
15	Nuvapada Sri Balaji Mahavidyalaya	Berhampur	CD	New proposal
16	S.B.P. Mahavidyaalya	Berhampur	MRP(S)	New proposal
17	Science College	Berhampur	CD	Instalment under allocation
18	Anchal College, Padampur	Sambalpur	MRP(H)	New proposal
19	Birmaharajpur College	Sambalpur	CD	Instalment under allocation
20	Birmaharajpur College	Sambalpur	Conf	New proposal
21	Bonaigarh College	Sambalpur	CD	Instalment under allocation
22	Boudh Parichayat College	Sambalpur	MRP(H)	Instalment under allocation
23	D.A.V. College, Titilagarh	Sambalpur	CD	Instalment under allocation
24	D.A.V. College, Titilagarh	Sambalpur	MRP(H)	New proposal
25	Deogarh College	Sambalpur	CD	Instalment under allocation
26	Dr. P.M. Institute of Advanced Study in Educ	Sambalpur	MRP(H)	New proposal
27	Gangadhar Meher College	Sambalpur	MRP(H)	New proposal
28	Gangadhar Meher College	Sambalpur	MRP(S)	Instalment under allocation
29	Ghess College	Sambalpur	CD	Instalment under allocation
30	Govt. Women's College	Sambalpur	CD	New proposal
31	Govt. College	Sambalpur	Conf	New proposal
32	Govt. College	Sambalpur	MRP(H)	New proposal
33	Govt. College, Bhawanipatna	Sambalpur	CD	New proposal
34	Govt. College, Bhawanipatna	Sambalpur	MRP(H)	New proposal

Sl no	State & College name	University	Scheme	Remarks
35	Govt. College, Rourkela	Sambalpur	CD	Instalment under allocation
36	Govt. Women's College	Sambalpur	Conf	New proposal
37	Govt. Women's College	Sambalpur	WH	New proposal
38	Govt. Women's College, Bolangir	Sambalpur	CD	New proposal
39	Jawaharlal College	Sambalpur	MRP(H)	New proposal
40	Khariar College	Sambalpur	MRP(H)	Instalment under allocation
41	Larambha College	Sambalpur	MRP(H)	New proposal
42	Larambha College	Sambalpur	WH	New proposal
43	Laxminarayan College, Jharsuguda	Sambalpur	MRP(S)	New proposal
44	Neelashaila Mahavidyalaya	Sambalpur	MRP(S)	New proposal
45	S.G. Women's College	Sambalpur	MRP(H)	New proposal
46	Sonepur College	Sambalpur	MRP(S)	New proposal
47	Sonepur College	Sambalpur	WH	New proposal
48	Susheelabati Govt. Women's College	Sambalpur	MRP(H)	Instalment under allocation
49	Susheelabati Govt. Women's College	Sambalpur	MRP(S)	Instalment under allocation
50	Veer Surendra Sai Medical College	Sambalpur	Conf	Instalment under allocation
51	Agarpara College	Utkal	CD	Instalment under allocation
52	Alaka Mahavidyalaya	Utkal	MRP(H)	New proposal
53	Anchal College	Utkal	WH	New proposal
54	B.B. Mahavidyalaya	Utkal	MRP(H)	New proposal
55	B.B. Mahavidyalaya	Utkal	MRP(S)	New proposal
56	B.N.M.A. College	Utkal	WH	New proposal
57	Baba Bhairabananda Mahavidyalaya	Utkal	CD	Instalment under allocation
58	Baba Bhairabananda Mahavidyalaya	Utkal	Conf	New proposal
59	Bajirout Memorial College	Utkal	Conf	New proposal
60	Balasore Law College	Utkal	CD	New proposal
61	Balasore Law College	Utkal	MRP(H)	New proposal
62	Balikuda College	Utkal	Conf	New proposal
63	Balikuda College	Utkal	MRP(H)	New proposal
64	Balikuda College	Utkal	MRP(S)	New proposal
65	Balugaon College	Utkal	CD	Instalment under allocation
66	Balugaon College	Utkal	MRP(H)	Instalment under allocation
67	Banki College	Utkal	CD	Instalment under allocation
68	Banki College	Utkal	Conf	New proposal
69	Banki College	Utkal	MRP(S)	New proposal
70	Begunia College	Utkal	CD	Instalment under allocation
71	Brahmani College	Utkal	CD	Instalment under allocation
72	Choudhar College	Utkal	MRP(H)	New proposal
73	Choudwar College	Utkal	MRP(S)	New proposal
74	Christ College	Utkal	Conf	New proposal
75	Christ College	Utkal	MRP(H)	New proposal
76	Christ College	Utkal	MRP(S)	New proposal
77	Dhamnagar College	Utkal	CD	Instalment under allocation
78	Dharanidhar College	Utkal	MRP(H)	Instalment under allocation
79	Dhenkanal College	Utkal	MRP(S)	Instalment under allocation
80	Dhenkanal College	Utkal	MRP(H)	New proposal
81	Dhenkanal Law College	Utkal	Conf	New proposal
82	Dhenkanal Law College	Utkal	MRP(H)	New proposal
83	Dr. J.N. College	Utkal	MRP(H)	New proposal
84	Ekamra Mahavidyalaya	Utkal	CD	Instalment under allocation
85	Gopalpur College	Utkal	MRP(H)	New proposal
86	Govt. College, Angul	Utkal	MRP(H)	New proposal
87	Govt. Women's College, Keonjhar	Utkal	CD	Instalment under allocation
88	H.N.S. Mahavidyalaya	Utkal	CD	Instalment under allocation
89	H.N.S. Mahavidyalaya	Utkal	Conf	New proposal
90	H.N.S. Mahavidyalaya	Utkal	MRP(H)	Instalment under allocation
91	J.K.B.K. Govt. College	Utkal	MRP(H)	New proposal

Sl no	State & College name	University	Scheme	Remarks
92	J.K.B.K. Govt. College	Utkal	MRP(S)	New proposal
93	Jawahar Lal Nehru College	Utkal	CD	Instalment under allocation
94	K.B. College	Utkal	MRP(H)	New proposal
95	Kendrapara College	Utkal	MRP(H)	New proposal
96	Kendrapara College	Utkal	MRP(S)	New proposal
97	Kharasrota Mahavidyalaya	Utkal	MRP(H)	New proposal
98	Kunja Bihari College	Utkal	MRP(H)	New proposal
99	Kunja Bihari College	Utkal	MRP(S)	New proposal
100	M.P.C. College	Utkal	MRP(H)	New proposal
101	M.S. College	Utkal	Conf	New proposal
102	N.C. College	Utkal	MRP(H)	New proposal
103	N.S.M. City College	Utkal	MRP(H)	New proposal
104	Nachuni Mahavidyalaya	Utkal	Conf	New proposal
105	Nachuni Mahavidyalaya	Utkal	MRP(H)	New proposal
106	Nachuni Mahavidyalaya	Utkal	CD	Instalment under allocation
107	Narasisingh Choudhury College	Utkal	MRP(H)	New proposal
108	Nayagarh College	Utkal	MRP(H)	New proposal
109	Neelamadhab Mahavidyalaya	Utkal	MRP(S)	New proposal
110	Neelamadhab Mahavidyalaya	Utkal	CD	New proposal
111	Neelamadhab Mahavidyalaya	Utkal	MRP(H)	New proposal
112	Nilamani Mahavidyalaya	Utkal	CD	Instalment under allocation
113	Nimapara College	Utkal	MRP(S)	Instalment under allocation
114	P.N. College	Utkal	Conf	New proposal
115	Parichayat Prahallad College	Utkal	MRP(H)	New proposal
116	Paradip College	Utkal	MRP(H)	New proposal
117	Pattamundai College	Utkal	CD	Instalment under allocation
118	Pattamundai College	Utkal	MRP(H)	New proposal
119	Prananath College	Utkal	CD	Instalment under allocation
120	Prananath College	Utkal	MRP(H)	New proposal
121	Prananath College	Utkal	TF	Instalment under allocation
122	Prananath College	Utkal	Conf	New proposal
123	R.D. Women's College	Utkal	Conf	New proposal
124	Rama Devi Women's College	Utkal	CD	Instalment under allocation
125	Rama Devi Women's College	Utkal	MRP(H)	Instalment under allocation
126	Ravenshaw College	Utkal	MRP(H)	New proposal
127	Ravenshaw College	Utkal	MRP(S)	New proposal
128	S.C. S.College.	Utkal	CD	Instalment under allocation
129	S.C.S. (Autonomous) College, Puri	Utkal	MRP(S)	New proposal
130	S.C.S. College	Utkal	Conf	New proposal
131	S.S.B. College	Utkal	MRP(H)	New proposal
132	S.V.M. College	Utkal	MRP(S)	New proposal
133	Sadhu Goureswar College	Utkal	MRP(H)	New proposal
134	Sadhu Goureswar College	Utkal	MRP(S)	New proposal
135	Salipur College	Utkal	MRP(H)	New proposal
136	Salipur College	Utkal	MRP(S)	New proposal
137	Samanta Chandra Sekhar College	Utkal	CD	Instalment under allocation
138	Sarala Mahavidyalaya	Utkal	CD	Instalment under allocation
139	Sarala Mahavidyalaya	Utkal	MRP(S)	New proposal
140	Saraswata Mahavidyalaya	Utkal	CD	Instalment under allocation
141	Sri Sri Bayababa College	Utkal	MRP(H)	New proposal
142	Sukinda College	Utkal	MRP(H)	New proposal
143	Swami Vivekanand Memorial College	Utkal	MRP(S)	Instalment under allocation
144	Swami Vivekananda Memorial College	Utkal	MRP(H)	New proposal
145	U.N.S. Mahavidyalaya	Utkal	MRP(H)	New proposal
146	Udala College	Utkal	CD	Instalment under allocation
147	Udala College	Utkal	Conf	New proposal
148	University Law College	Utkal	CD	Instalment under allocation

28

Sl no	State & College name	University	Scheme	Remarks
149	University Law College	Utkal	Conf	New proposal
150	Upendra Nath College	Utkal	MRP(H)	New proposal
151	Upendra Nath College	Utkal	MRP(S)	New proposal
152	Upendra Nath College	Utkal	WH	New proposal
153	Upendra Nath College, Soro	Utkal	Conf	New proposal
154	Upendranath College	Utkal	CD	Instalment under allocation
155	Upendranath College	Utkal	TF	Instalment under allocation
156	Vyasanagar College	Utkal	MRP(H)	New proposal
157	Vyasanagar College	Utkal	MRP(S)	New proposal
158	Vysanagar College	Utkal	Conf	New proposal
159	M.P.C. College	Utkal	MRP(H)	New proposal
<b>W. BENGAL</b>				
1	Abhedananda Mahavidyalaya	Burdwan	CD	Instalment under allocation
2	Achhruram Memorial College	Burdwan	MRP(S)	New proposal
3	Aghorekamini Prakash Chandra Mahavidyalaya	Burdwan	CD	Instalment under allocation
4	Balagarh Bijoy Krishna Mahavidyalaya	Burdwan	CD	Instalment under allocation
5	Bankura Christain College	Burdwan	MRP(H)	New proposal
6	Bankura Christian College	Burdwan	MRP(S)	Instalment under allocation
7	Bankura Zilla Saradamani Mahila Mahavidyalaya	Burdwan	CD	Instalment under allocation
8	Barjora College	Burdwan	CD	Instalment under allocation
9	Bejoynarayan Mahavidyalaya	Burdwan	MRP(S)	Instalment under allocation
10	Birbhum Mahavidyalaya	Burdwan	WH	New proposal
11	Burdwan Raj College	Burdwan	CD	Instalment under allocation
12	Durgapur Govt College	Burdwan	MRP(H)	Instalment under allocation
13	Durgapur Govt College	Burdwan	MRP(S)	Instalment under allocation
14	Gobindaprasad Mahavidyalaya	Burdwan	CD	Instalment under allocation
15	Govt College of Education	Burdwan	CD	Instalment under allocation
16	Hiralal Bhakat College	Burdwan	CD	Instalment under allocation
17	Hooghly Mohsin College	Burdwan	CD	Instalment under allocation
18	Hooghly Mohsin College	Burdwan	MRP(S)	New proposal
19	Hooghly Women's College	Burdwan	CD	Instalment under allocation
20	Jagannath Kishore College	Burdwan	MRP(S)	Instalment under allocation
21	Jamini Roy College	Burdwan	CD	Instalment under allocation
22	Kabi Nazrul College	Burdwan	CD	Instalment under allocation
23	Kabi Nazrul College	Burdwan	Conf	New proposal
24	Kabi Nazrul College	Burdwan	WH	New proposal
25	Katwa College	Burdwan	MRP(H)	New proposal
26	Khalisani Mahavidyalaya	Burdwan	Conf	Instalment under allocation
27	Khalisani Mahavidyalaya	Burdwan	MRP(S)	New proposal
28	Krishna Chandra College	Burdwan	CD	Instalment under allocation
29	Memari College	Burdwan	CD	Instalment under allocation
30	Netaji Mahavidyalaya	Burdwan	CD	Instalment under allocation
31	Netaji Mahavidyalaya	Burdwan	MRP(S)	New proposal
32	Nistarini College	Burdwan	CD	Instalment under allocation
33	Panchmura Mahavidyalaya	Burdwan	CD	Instalment under allocation
34	Rabindra Mahavidyalaya	Burdwan	CD	Instalment under allocation
35	Rabindra Mahavidyalaya	Burdwan	MRP(S)	New proposal
36	Rabindra Mahavidyalaya	Burdwan	TF	Instalment under allocation
37	Raghunathpur College	Burdwan	MRP(H)	New proposal
38	Ramananda Centenary College	Burdwan	CD	Instalment under allocation
39	Ramananda Centenary College	Burdwan	Conf	New proposal
40	Rampurhat College	Burdwan	CD	Instalment under allocation
41	S.R.S. Vidyamahapitha	Burdwan	MRP(H)	New proposal
42	Sambhu Nath College	Burdwan	CD	Instalment under allocation
43	Sree Gopal Banerjee College	Burdwan	CD	Instalment under allocation
44	Sri Ramakrishna Sarada Siksha Mandir	Burdwan	CD	Instalment under allocation
45	Sri Ramakrishna Sarada Vidyamahapith	Burdwan	WH	New proposal

*W. Bengal*

Sl no	State & College name	University	Scheme	Remarks
46	Tarakeswar Degree College	Burdwan	WH	New proposal
47	Trivendidavi Bhalotia College	Burdwan	MRP(H)	Instalment under allocation
48	Vivekananda Mahavidyalaya	Burdwan	CD	Instalment under allocation
49	Lady Brabourne College	Calcutta	MRP(S)	New proposal
50	A.P.C. College	Calcutta	MRP(H)	New proposal
51	A.P.C. College	Calcutta	WH	New proposal
52	Asutosh College	Calcutta	MRP(H)	New proposal
53	B.K.C. College	Calcutta	Conf	New proposal
54	Bangabasi College	Calcutta	MRP(S)	New proposal
55	Bangabasi Evening College	Calcutta	CD	Instalment under allocation
56	Bankim Sardar College	Calcutta	Conf	Instalment under allocation
57	Bankim Sardar College	Calcutta	MRP(H)	New proposal
58	Barasat Govt Collage	Calcutta	MRP(S)	Instalment under allocation
59	Barrackpore R.S. College	Calcutta	Conf	New proposal
60	Barrackpur R.S. College	Calcutta	MRP(S)	New proposal
61	Baruipur College	Calcutta	CD	Instalment under allocation
62	Behala College of Commerce	Calcutta	CD	Instalment under allocation
63	Bengal Music College	Calcutta	CD	Instalment under allocation
64	Bethune Collage	Calcutta	CD	Instalment under allocation
65	Bhairab Ganguly College	Calcutta	CD	Instalment under allocation
66	BonHooghly College of Commerce	Calcutta	CD	Instalment under allocation
67	Brahmananda Keshab Chandra College	Calcutta	MRP(H)	New proposal
68	Brahmananda Keshab Chandra College	Calcutta	MRP(S)	New proposal
69	Budge Budge College	Calcutta	CD	Instalment under allocation
70	Charuchandra College	Calcutta	CD	Instalment under allocation
71	Charuchandra College	Calcutta	MRP(S)	Instalment under allocation
72	City College	Calcutta	CD	Instalment under allocation
73	City College	Calcutta	MRP(S)	New proposal
74	David Hare Training Collage	Calcutta	CD	Instalment under allocation
75	Dinabandhu Andrews College	Calcutta	MRP(S)	New proposal
76	Dr Kanailal Bhattacharya College	Calcutta	CD	Instalment under allocation
77	Dr. Kanailal Bhattacharaya College	Calcutta	MRP(H)	New proposal
78	Dr. Kanailal Bhattacharya College	Calcutta	Conf	New proposal
79	Dr. Kanailal Bhattacharya College	Calcutta	WH	New proposal
80	Dum Dum Moti Jheel College	Calcutta	MRP(S)	Instalment under allocation
81	Dum Dum Motijheel College (Morning Section)	Calcutta	MRP(H)	New proposal
82	Dwijendralal College	Calcutta	CD	Instalment under allocation
83	East Calcutta Girls' College	Calcutta	MRP(H)	New proposal
84	Fakir Chand College	Calcutta	MRP(S)	New proposal
85	Gobardanga Hindu College	Calcutta	CD	Instalment under allocation
86	Gopal Chandra Memorial College of Education	Calcutta	CD	Instalment under allocation
87	Gour Mohan Sachin Mandal Mahavidyalaya	Calcutta	CD	Instalment under allocation
88	Heramba chandra College	Calcutta	MRP(H)	New proposal
89	Hiralal Mazumder Memorial College of Work	Calcutta	CD	Instalment under allocation
90	Jogamaya Devi College	Calcutta	MRP(H)	New proposal
91	Jogamaya Devi College	Calcutta	Spl	One time grant
92	Jogesh Chandra Chaudhuri College	Calcutta	MRP(S)	New proposal
93	Jogesh Chandra Choudhury College	Calcutta	CD	Instalment under allocation
94	Kalinagar College	Calcutta	Conf	New proposal
95	Kalinagar Mahavidyalaya	Calcutta	MRP(H)	New proposal
96	Kidderpore College	Calcutta	CD	Instalment under allocation
97	Kidderpore College	Calcutta	Conf	New proposal
98	Kidderpore College	Calcutta	MRP(H)	New proposal
99	Kidderpore College	Calcutta	MRP(H)	New proposal
100	KK Das College of Commerce	Calcutta	CD	Instalment under allocation
101	Krishnath College	Calcutta	CD	Instalment under allocation
102	Krishnath College	Calcutta	MRP(H)	Instalment under allocation

Sl no	State & College name	University	Scheme	Remarks
103	Lady Brabourne College	Calcutta	CD	Instalment under allocation
104	Lady Brabourne College	Calcutta	MRP(H)	Instalment under allocation
105	Lady Brabourne College	Calcutta	MRP(S)	Instalment under allocation
106	Lady Brabourne College	Calcutta	Spl	One time grant
107	Lal Baba College	Calcutta	MRP(H)	New proposal
108	Loreto College	Calcutta	CD	Instalment under allocation
109	Loreto College	Calcutta	MRP(H)	Instalment under allocation
110	Maharaja Monindra Chandra College	Calcutta	CD	Instalment under allocation
111	Maheshtala College	Calcutta	MRP(H)	New proposal
112	Maheshtala College	Calcutta	MRP(S)	New proposal
113	Maulana Azad Collage	Calcutta	CD	Instalment under allocation
114	Muralidhar Girls' College	Calcutta	CD	Instalment under allocation
115	Narasinha Dutta College	Calcutta	CD	Instalment under allocation
116	Netaji Nagar Day College	Calcutta	CD	Instalment under allocation
117	Netaji Nagar Day College	Calcutta	MRP(H)	Instalment under allocation
118	Netaji Nagar College	Calcutta	CD	Instalment under allocation
119	Netaji Nagar College	Calcutta	MRP(H)	New proposal
120	Netaji Nagar College for Women	Calcutta	CD	Instalment under allocation
121	Netaji Nagar Day College	Calcutta	MRP(S)	New proposal
122	Prabhu Jagatbandhu College	Calcutta	MRP(H)	New proposal
123	Prabhu Jagatbandhu College	Calcutta	MRP(S)	New proposal
124	Presidency Collage	Calcutta	CD	Instalment under allocation
125	Presidency Collage	Calcutta	MRP(H)	Instalment under allocation
126	Presidency Collage	Calcutta	MRP(S)	Instalment under allocation
127	Presidency College	Calcutta	Conf	New proposal
128	Purash Kanpur Haridas Nandi Mahavidyalay	Calcutta	CD	Instalment under allocation
129	R.G. Kar Medical College	Calcutta	MRP(S)	New proposal
130	Raja Peary Mohan College	Calcutta	MRP(S)	Instalment under allocation
131	Ram Saday College	Calcutta	MRP(S)	Instalment under allocation
132	Ramakrishna Mission Residential College	Calcutta	CD	Instalment under allocation
133	Ramakrishna Mission Residential College	Calcutta	MRP(S)	New proposal
134	Ramakrishna Mission Vidyamandir	Calcutta	CD	Instalment under allocation
135	Ramakrishna Mission Vidyamandir	Calcutta	MRP(S)	Instalment under allocation
136	Ramakrishna Mission Vivekananda Centena	Calcutta	MRP(S)	New proposal
137	Ram Mohan College	Calcutta	MRP(H)	New proposal
138	Rani Dhanya Kumari College of Commerce	Calcutta	CD	Instalment under allocation
139	Rishi Bankim Chandra College	Calcutta	CD	Instalment under allocation
140	Rishi Bankim Chandra College	Calcutta	Conf	New proposal
141	Rishi Bankim Chandra College	Calcutta	MRP(S)	New proposal
142	Rishi Bankim Chandra Evening College	Calcutta	CD	Instalment under allocation
143	Sanskrit College	Calcutta	CD	Instalment under allocation
144	Sarojini Naidu College for Women	Calcutta	CD	Instalment under allocation
145	Scottish Chorch College	Calcutta	MRP(S)	New proposal
146	Serampore College	Calcutta	MRP(S)	New proposal
147	Seth Anandram Jaipuria College	Calcutta	CD	Instalment under allocation
148	Seth Anandram Jaipuria College	Calcutta	MRP(H)	Instalment under allocation
149	Shibpur Dinabundhoo Institution College	Calcutta	CD	Instalment under allocation
150	Sonarpur Mahavidyalava	Calcutta	CD	Instalment under allocation
151	South Calcutta Girl's college	Calcutta	WH	New proposal
152	Sovarani Memorial College	Calcutta	CD	Instalment under allocation
153	Sree Chaitanya College	Calcutta	MRP(H)	New proposal
154	Sri Chaitanya College	Calcutta	CD	Instalment under allocation
155	Sri Chaitanya College	Calcutta	Conf	New proposal
156	Sri Chaitanya College of Commerce	Calcutta	CD	Instalment under allocation
157	Sri Chaitanya College of Commerce	Calcutta	MRP(H)	Instalment under allocation
158	Sri Shikshayatan College	Calcutta	TF	Instalment under allocation
159	Sri Krishna College	Calcutta	CD	Instalment under allocation

Sl no	State & College name	University	Scheme	Remarks
160	Srikrishna College	Calcutta	MRP(H)	Instalment under allocation
161	Sripat Singh College	Calcutta	CD	Instalment under allocation
162	St Xavier's College	Calcutta	TF	Instalment under allocation
163	St. Xavier's College	Calcutta	CD	Instalment under allocation
164	St. Paul's "CM" College	Calcutta	CD	Instalment under allocation
165	St. Paul's C.M. College	Calcutta	Conf	New proposal
166	St. Xavier's College	Calcutta	MRP(S)	New proposal
167	Surendranath College	Calcutta	MRP(S)	New proposal
168	Surendranath College for Women	Calcutta	CD	Instalment under allocation
169	Surendranath Evening College	Calcutta	CD	Instalment under allocation
170	Sushil Kar College	Calcutta	CD	Instalment under allocation
171	Susil Kar College	Calcutta	Conf	New proposal
172	Uluberia College	Calcutta	MRP(H)	New proposal
173	Union Christian Training College	Calcutta	CD	Instalment under allocation
174	Victoria Institution (College)	Calcutta	MRP(S)	New proposal
175	Vidyanagar College	Calcutta	MRP(S)	New proposal
176	Vidyasagar College	Calcutta	MRP(S)	New proposal
177	Vidyasagar College for Women	Calcutta	CD	Instalment under allocation
178	Vijoygarh Jyotish Roy College	Calcutta	CD	Instalment under allocation
179	Vijoygarh Jyotish Roy College	Calcutta	MRP(H)	Instalment under allocation
180	Vivekananda College	Calcutta	CD	Instalment under allocation
181	Vivekananda College....	Calcutta	MRP(H)	New proposal
182	Vivekananda College...	Calcutta	MRP(S)	New proposal
183	Women's Christian College	Calcutta	MRP(S)	New proposal
184	Women's Christian College	Calcutta	CD	Instalment under allocation
185	Women's Collage	Calcutta	CD	Instalment under allocation
186	Dwijendralal College	Kalyani	Conf	New proposal
187	Kanchrapara College	Kalyani	CD	Instalment under allocation
188	S.R. Lahiri Mahavidyalaya	Kalyani	MRP(H)	New proposal
189	A.B.N. Seal College	North Bengal	MRP(H)	New proposal
190	Alipurduar College	North Bengal	Conf	New proposal
191	Alipurduar College	North Bengal	MRP(H)	New proposal
192	Ananda Chandra College	North Bengal	Conf	New proposal
193	Ananda Chandra College of Commerce	North Bengal	CD	Instalment under allocation
194	Ananda Chandra College of Commerce	North Bengal	Conf	New proposal
195	Ananda Chandra College of Commerce	North Bengal	MRP(H)	New proposal
196	Ananda Chandra College of Commerce	North Bengal	MRP(S)	Instalment under allocation
197	Ananda Chandra Training College	North Bengal	CD	New proposal
198	Darjeeling Govt College	North Bengal	CD	Instalment under allocation
199	Dinhata College	North Bengal	MRP(H)	Instalment under allocation
200	Falakata College	North Bengal	MRP(H)	Instalment under allocation
201	Kalipada Ghosh Tarai Mahavidyalaya	North Bengal	CD	Instalment under allocation
202	Mathabhanga College	North Bengal	CD	Instalment under allocation
203	P.D. Women's College	North Bengal	Conf	New proposal
204	Raiganj College	North Bengal	MRP(S)	New proposal
205	Samsi College	North Bengal	CD	Instalment under allocation
206	Sikkim Govt. College	North Bengal	MRP(S)	Instalment under allocation
207	Sikkim Govt. College	North Bengal	Conf	New proposal
208	Siliguri B. Ed. College	North Bengal	WH	New proposal
209	Siliguri College	North Bengal	CD	Instalment under allocation
210	St Joseph's College	North Bengal	MRP(H)	Instalment under allocation
211	Tufanganj Mahavidyalaya	North Bengal	MRP(H)	Instalment under allocation
212	Vivekananda College	North Bengal	TF	Instalment under allocation
213	Sikkim Govt. College	North Bengal	WH	New proposal
214	Bhatter College	Vidyasagar	CD	Instalment under allocation
215	Egra Sarada Sasi Bhusan College	Vidyasagar	CD	Instalment under allocation
216	Garhbeta College	Vidyasagar	CD	Instalment under allocation

Sl no	State & College name	University	Scheme	Remarks
217	Garhbeta College	Vidyasagar	WH	New-proposal
218	Haldia Govt College	Vidyasagar	CD	Instalment under allocation
219	Haldia Govt. College	Vidyasagar	Conf	New proposal
220	Hijli College	Vidyasagar	CD	Instalment under allocation
221	Kharagpur College	Vidyasagar	CD	Instalment under allocation
222	Mahishadal Girls' College	Vidyasagar	WH	Instalment under allocation
223	Midnapore College	Vidyasagar	CD	Instalment under allocation
224	Midnapore College	Vidyasagar	WH	New proposal
225	Mugberia Gangadhar Mahavidyalaya	Vidyasagar	CD	Instalment under allocation
226	Mugberia Gangadhar mahavidyalaya	Vidyasagar	Conf	New proposal
227	Mugberia Gangadhar Mahavidyalaya	Vidyasagar	WH	New proposal
228	Narajole Raj College	Vidyasagar	CD	Instalment under allocation
229	Narajole Raj College	Vidyasagar	MRP(H)	Instalment under allocation
230	Panskura Banamali College	Vidyasagar	CD	Instalment under allocation
231	Panskura Banamali College	Vidyasagar	Conf	New proposal
232	Pingla Thana Mahavidyalaya	Vidyasagar	Conf	New proposal
233	Raja N.L. Khan women's College	Vidyasagar	Conf	New proposal
234	Raja N.L. Khan Women's College	Vidyasagar	MRP(H)	New proposal
235	Raja N.L. Khan Women's College	Vidyasagar	CD	Instalment under allocation
236	Ramnagar College	Vidyasagar	CD	Instalment under allocation
237	Sitananda College	Vidyasagar	CD	Instalment under allocation
238	Vivekananda Satavarshiki Mahavidyalaya	Vidyasagar	CD	Instalment under allocation
239	Y.S. Palpara Mahavidyalaya	Vidyasagar	Conf	New proposal
240	Yogoda Satsanga Palpara Mahavidyalaya	Vidyasagar	CD	Instalment under allocation

MAHARASHTRA STATE. 33 ANNEX. I.

College

LIST OF COLLEGES (2F) & DB. City

Receiving Grants

30

MAMASAHEB MOHOL MAHAVIDYALAYA.	PUNE
Arts & Commerce College	VANI
N.D.M.V.P.S's Arts & Com College	NIPHAD
MGV'S Arts & Commerce College	MALEGAON
M.G.V's Arts & Commerce College	YEOLA
N.D.M.V.P'S Arts, Com & SC College	NANDGAON
K.K.H.A.Arts & M.G.L.Com College	CHANDWAD
College of Education	NASHIK
H.P.T.Arts & R.Y.K. Science College	NASHIK
K.ABASAHEB ALIAS N.M.S'S ARTS COM & SCI COL	SATANA
SPS's S.N.Arts, D.J.M.Com & B.N.S.Sc	SANGAMNER
K.T.E.S's K.J.Somaiya Coll of Arts, Com &	KOPARGAON
V.P's. College of Education	AHMEDNAGAR
K.K.W. Arts, Sc & Com College	PIMPALGAON BASWAJ
KTHM COLLEGE	NASHIK
Loknete Vyankatrao Hiray Mahavidyalaya	NASHIK
SSGM VGKS VANIJYA MAHAVIDYALAYA	KOPARGAON, AHMEDN
GMD ARTS BW COMMERCE & SCI COLLEGE	SINNAR
C.D. Jain College of Commerce	SHRIRAMPUR
NEW ARTS COMMERCE & SCIENCE COLLEGE	AHMEDNAGAR
RSS's R.B.Narayanrao Borawake College	SHRIRAMPUR
P.V.P.M'S. Janata Mahavidyalaya	PATHARDI
R.N.C.Arts, J.P.B.Com & N.S.C.Sc College	NASHIK
N.V.P.M's Arts & Com College	LASALGAON
M.E.S's. Shri Dnyaneshwar Mahavidyalaya	NEWASA
R.S.S's Dada Patil Mahavidyalaya	KARJAT
R.S.S's Swami Sahajanand Bharati Coll of	SHRIRAMPUR
B.P.H.E.S's Ahmednagar College	AHMEDNAGAR
HSM's Pemraj Sarda Mahavidyalaya	AHMEDNAGAR
Adarsh Comprehensive College of Edn & Res	PUNE
BRIHAN MAHARASHTRA COLLEGE OF COM.	PUNE
Ness Wadia College of Commerce	PUNE
Maharaja Sayajirao Gaikwad Arts, Sc & Com C	MALEGAON CAMP
SVM's ST MIRA'S COLLEGE FOR GIRLS	PUNE
S.P.M's Sir Parashurambhau College	PUNE
A.E.S's. Tuljaram Chaturchand College	BARAMATI
Shri Shiv Chh. College of Arts Com &	JUNNAR
Nowrosjee Wadia College	PUNE
AKI's POONA COLL OF ARTS, SCI & COMM	PUNE
S.S.P.M's Chandmal Tarachand Bora College	SHIRUR
M.E. SOCIETY'S GARWARE COLLEGE OF COMM	PUNE
DES's Fergusson College	PUNE
I.V.M's Indrayani Mahavidyalaya	TALEGAON DABHADE
A.B.M.S.P's Shri Shahu Mandir Mahavidyalaya	PUNE
M.E.S's Abasaheb Garware College	PUNE
P.E.S's Modern College	PUNE
M.S.Kakade College	PUNE
Indapur College of Arts & Com	INDAFUR
WAGHIRE COLLEGE OF ARTS, COM. & SC.	SASWAD
PDEA's ANNASAHEB MAGAR MAHAVIDYALAYA	PUNE
RSS's Annasaheb Awate College	MANCHAR
B.Y.K.Com & G.D.C.B.Inst. of Mgmt Studies &	NASHIK
I.L.S. Law College	PUNE
Annasaheb Waghire College of Arts, Sc & Com	OTUR
NEW ARTS COMMERCE & SCIENCE COLLEGE.	SHEVGAON
P. VIKHE PATIL COLLEGE	PRAVARANAGAR, LON
MGV's ARTS, SCIENCE & COMMERCE COLLEGE	MANMAD
K.T.S.P.M's. Hutatma Rajguru Mahavidyalaya	RAJGURUNAGAR
C.H.M.E.S's. Bhonsala Military College	NASHIK
Shri S.S.P.M's Arts, Science & Commerce	RAHURI

34  
Collnral

M. JIVAJIRAO SHINDE MAHAVIDYALAYA  
A T E S's Arts, Commerce & Science College  
Chandrashekhar Agashe College of Physical  
K.B.H. LAW COLLEGE  
SYMBIOSIS SOCIETY'S COLL. OF ARTS & COM.  
ARTS, SCIENCE & COMMERCE COLLEGE  
Anantrao Thopte Arts, Sc & Com College  
H.V. Desai College of Arts, Science & Com  
MANGHANMAL UDHARAM COLLEGE OF COM.  
T.J.Arts & Com & SCI college  
S.M.S's Adhyapak Mahavidyalaya Coll of Edn  
NEW LAW COLLEGE.  
GES's COLLEGE OF EDUCATION  
NEW ARTS, COM & SC COLLEGE  
SHRI CHHATRAPATI SHIVAJI COLLEGE  
MARATHWADA MITRAMANDAL'S COL. OF COM  
K. RAMRAOJI AHER ARTS, SC & COM COLL.  
ABEDA INAMDAR SENIOR COLLEGE FOR GIRLS  
R.S.S's Mahatma Fule Mahavidyalaya  
Arts, Science & Commerce College

31 -  
City  
SHRIGONDA  
AKOLE  
PUNE  
MALEGAON  
PUNE  
PUNE  
BHOR  
PUNE  
PUNE  
PUNE  
PUNE  
AHMEDNAGAR  
SANGAMNER  
PARNER  
SHRIGONDA  
PUNE  
DEOLA  
PUNE  
PIMPRI  
NAMPUR

DAYANAND COLLEGE OF LAW	NANDED
PRATIBHA NIKETAN MAHAVIDYALAYA.	NANDED
A.E.S'S ARTS COMM & SCI COLLEGE.	HINGOLI
K.E.S's. BALIRAM PATILCOLLEGE.	KINWAT
DAYANAND SCIENCE COLLEGE	LATUR
S.SHIVAJI COLLEGE OF ARTS SCI & COMM.	KANDHAR
M.DEENANATH MANGESHKAR COLLEGE.	AURAD
MSPM's S.SHIVAJI COL. OF ARTS,SC. & COM	PARBHANI
RAJASHRI SHAHU MAHAVIDYALAYA	LATUR
SHRI HAVAGISWAMI COLLEGE.	UDGIR
K.ARTS, R.K. SC. & B.R.M. COMM COLLEGE	MANWATH
K.S.P.MANDAL'S SHIVAJI MAHAVIDYALAYA.	UDGIR
DAYANAND COLLEGE OF COMMERCE	LATUR
D.S.S. LAL BAHADUR SHASTRI MAHAVIDYALAYA	DHARMABAD
MAHATMA JYOTIBA PHULE MAHAVIDYALAYA	MUKHED
SSJES ARTS & COMM COLLEGE.	GANGAKHED
N.E.S'S PEOPLE'S COLLEGE	NANDED
S.B.E.S's Yeshwant Mahavidyalaya	NANDED
NUTAN MAHAVIDYALAYA.	SAILU
D.S.MANDAL'S COLLEGE OF ARTS & COMM.	JINTUR
DSM'S COLLEGE OF ARTS,SCI & COMMERCE.	PARBHANI
BAHIRJI SMARAK MAHAVIDYALAYA.	BASMATHNAGAR
M.E.S'S M UDAYGIRI MAHAVIDYALAYA.	UDGIR
NETAJI S.C. BOSE ARTS SCI & CIMM COLLEGE.	NANDED.
DAYANAND COLLEGE OF ARTS.	LATUR
SHRI KUMAR SWAMI MAHAVIDYALAYA.	AUSA
MAHATMA BASWESHWAR COLLEGE.	LATUR
N.E.S. SCIENCE COLLEGE	NANDED
MAHARASHTRA MAHAVIDYALAYA	NILANGA
A.V.E.S'S DEGLOOR COLLEGE.	DEGLOOR
N.V.E.S'S MAHILA MAHAVIDYALAYA.	PARBHANI
MAHATMA GANDHI MAHAVIDYALAYA	AHMEDPUR
PANSARE MAHAVIDYALAYA	ARJAPUR
S.S.B.EDUCATION SOCIETY'S LAW COLLEGE	NANDED
SSSPM's Vasantao Naik Arts, Sc. & Com.	New Nanded
Shri Guru Buddhiswami Mahavidyalaya	Poorna

UNIVERSITY

36  
Collamal

38  
City

SHRI M.D.SHAH MAHILA COLLEGE.  
SHETH PT MAHILA COLLEGE OF ARTS & HOME-SC  
SMT.MMPS WOMEN'S COLLEGE OF ARTS & COMM  
M.N.WOMEN'S COLLEGE.  
MAHILA MAHAVIDYALAYA  
SGSS's SMT C B SHAH MAHILA MAHAVIDYALAYA  
B. M. Ruia Girl's College  
NCG & BVG MAHILA ARTS & COMMERCE COLLEGE  
P.N.D.Arts, U.R.S.Com & N.B.M.Home-Sc  
WKBSM ARTS & COMMERCE COLLEGE  
WOMEN'S COLLEGE OF ARTS & COMMERCE  
DR.B.M.N. COLLEGE OF HOME SCIENCE.  
S.V.T. COLLEGE OF HOME SCIENCE.  
SMT V D GELANI MAHILA COLLEGE  
L.J.N.J. MAHILA MAHAVIDYALAYA

MALAD  
SURAT  
MATUNGA, MUMBAI  
MUMBAI  
BARODA  
SANGLI  
MUMBAI  
BHAVNAGAR  
MUMBAI  
DEOPUR  
JALGAON  
MATUNGA, MUMBAI  
MUMBAI  
SAVARKUNDLA  
MUMBAI.

COLLEGE  
ARTI UNIVERSITY

City

Adarsh Sc, J.B.Arts & Birla Com College  
 Shri SES's College of Rural Services  
 Dr. Babasaheb Ambedkar Mahavidyalaya  
 LOKNAYAK BAPUJI ANEY MAHILA MAHAVIDYALAYA  
 G.S. Tompe Mahavidyalaya  
 Mahila Mahavidyalaya  
 M.E.S's Arts & Commerce College  
 Dr. Gopalrao Khedkar Mahavidyalaya  
 S.S.E.S.A's. Mahatma Fule Arts, Sc & Com Coll  
 Shri Shivaji Sc & Arts College  
 Smt. Kesharbai Lahoti Mahavidyalaya  
 B.D.P.Mahavidyalaya  
 B.G.E.S's Smt. L.R.T. College of Commerce  
 Shri S E S A's Shri Shivaji College  
 THE BGES's R.L.T. College of Science  
 G.B.Murarka College of Arts & Commerce  
 S.S.E.S.A's. J.D.Patil Sangludkar Mahavidyala  
 N.E.S's.Nehru Arts & Commerce College  
 V.P.M's Mungseji Maharaj Mahavidyalaya  
 R.A.Arts, M.K.Com & S.R.R. Sc College  
 Shri Gadage Maharaj Mahavidyalaya  
 IWCS's Jagadamba Mahavidyalaya  
 Sitabai Arts College  
 SITABAI ARTS COLLEGE  
 Smt. Radhabai Sarda College of Arts & Com  
 SHRI S.E.S.A'S Y.D.V.D.Arts & Com College  
 Bar.R.Deshmukh Arts & Smt.I.Kapadia Com Coll  
 B.V.M.A's. Bharatiya Mahavidyalaya  
 Shri Shivaji College of Science  
 Cisanlal Nathmal College of Arts & Com  
 Govt. College of Education  
 Shri SES's Jijamata Mahavidyalaya  
 Degree College of Physical Education  
 Dhulsingh Naik Mahavidyalaya  
 S.G. Mahavidyalaya  
 Ananta Kala Vanijya Mahavidyalaya  
 Prilal Biyani Science College  
 Bharatiya Mahavidyalaya  
 B.Arts & N.B.Com College  
 S.S's.Smt. Radhadevi Goenka College for Women  
 S.M's.Vidyabharati Mahavidyalaya  
 S.M's.Vidyabharati Mahavidyalaya  
 S.M's.Vidyabharati Mahavidyalaya  
 S.M's.Vidyabharati Mahavidyalaya  
 S.M's.Vidyabharati Mahavidyalaya  
 Nagwantrao Shivaji Patil Mahavidyalaya  
 P.M's Lokmanya Tilak Mahavidyalaya  
 C. H.N. Sinha Arts & Com College  
 E.S's Shri Shivaji Coll of Arts, Sc & Com  
 DVT. VIDARBHA MAHAVIDYALAYA  
 DVT. VIDARBHA MAHAVIDYALAYA  
 DVT. VIDARBHA MAHAVIDYALAYA  
 DVT. VIDARBHA MAHAVIDYALAYA  
 DVT. VIDARBHA MAHAVIDYALAYA  
 DVT. VIDARBHA MAHAVIDYALAYA  
 P.M.Sc & Gilani Arts & Com College  
 Golakchand Mahavidyalaya  
 S. Science, Arts & Commerce College  
 Tripad Krishna Kolhatkar Mahavidyalaya  
 M. MUNDHADA ARTS & COM COLLEGE

DHAMANGAON RLY.  
 AMRAVATI  
 AMRAVATI  
 YAVATMAL  
 CHANDUR BAZAR  
 AMRAVATI  
 MEHKAR  
 GADEGAON  
 WARUD  
 CHIKHLI  
 AMRAVATI  
 PANDHARKAWDA  
 AKOLA  
 AKOT  
 AKOLA  
 SHEGAON  
 DARYAPUR  
 NERPARSOPANT  
 DARWHA  
 WASHIM  
 MURTIZAPUR  
 ACHALPUR  
 AKOLA  
 AKOLA  
 ANJANGAON-SURJI  
 TEOSA  
 BADNERA  
 MORSHI  
 AMRAVATI  
 KARANJA  
 YAVATMAL  
 BULDHANA  
 AMRAVATI  
 PUSAD  
 UMARKHED  
 MALKAPUR  
 AMRAVATI  
 AMRAVATI  
 DIGRAS  
 AKOLA  
 AMRAVATI  
 AMRAVATI  
 AMRAVATI  
 AMRAVATI  
 AMRAVATI  
 AMRAVATI  
 ACHALPUR CAMP  
 WANI  
 PATUR  
 AKOLA  
 AMRAVATI  
 AMRAVATI  
 AMRAVATI  
 AMRAVATI  
 AMRAVATI  
 AMRAVATI  
 GHANTAJI  
 YAVATMAL  
 KHAMGAON  
 JALGAON (JAMOD)  
 CHANDUR RAILWAY

vcm

Collam

S.S.E.S's Shri Shivaji College of Education  
SPM LATE T.M. Arts & Comm college  
Vaniya Mahavidyalaya  
GOVT COLLEGE OF EDUCATION  
SHRI SHIVAJI COLLEGE

City

AMRAVATI  
CHIKHLI  
YAVATMAL  
AKOLA  
AMRAVATI

38

- 35 -

College	City
A's Akbar Peerbhoy College of Com & Economics	MUMBAI
Jai Hind College	MUMBAI
BOMBAY TEACHER'S TRAINING COLLEGE	MUMBAI
M.E.S.'s D.G.Ruparel College of Arts, Sc & Com	MUMBAI
M.E.S.'s D.G.Ruparel College of Arts, Sc & Com	MUMBAI
M.E.S.'s D.G.Ruparel College of Arts, Sc & Com	MUMBAI
LES's L.U.J. Arts & M.V. College of Sc & Com	MUMBAI
LALA LAJPATRAI COLLEGE OF COMM & ECO.	MUMBAI
JSMS Smt IGK ARTS & JBS SC & JDK COM COL.	ALIBAUG
Tolani College of Commerce	MUMBAI
Royal College of Arts, Science & Commerce	THANE
Janseva Shaikshan Mandal's Arts & Com College	Shivle
S.P.M.'s Ramnarain Ruia College	MUMBAI
S.P.M.'s Ramnarain Ruia College	MUMBAI
P.E.S.'s Dr. Ambedkar Col of Com. & Eco.	MUMBAI
SIDDHARTH COLLEGE OF COM & ECO.	MUMBAI
S.P.M.'s.R.A. PODDAR COLL OF COMM & ECO	MUMBAI
SECONDARY TRAINING COLLEGE	MUMBAI
M. Arts, C. Inst of Sc. & A J Col. of Com & Eco	MUMBAI
M. Arts, C. Inst of Sc. & A J Col. of Com & Eco	MUMBAI
BIRLA COLL OF ARTS , SCI & COMM	KALYAN
SPMK KANKVALI COLLEGE	KANKAVLI
DR. DATAR SC., DR B ARTS & S.D.J.COM COL.	MUMBAI
S K PATIL SINDHDURGA MAHAVIDYALAYA	MALVAN
Bar. Balasaheb Khardekar Mahavidyalaya	VENGURLA
H R COLL OF COMM & ECO	MUMBAI
ST. XAVIER'S COLLEGE	MUMBAI
ST. XAVIER'S COLLEGE	MUMBAI
SIDDHARTH COLLEGE OF ARTS, COM & SC	MUMBAI
St. Teresa's Institute of Education	SANTA CRUZ
H.V.P.S.Ramniranjan Jhunjunwala Arts & Sc Co	MUMBAI
H.V.P.S.Ramniranjan Jhunjunwala Arts & Sc Co	MUMBAI
H.V.P.S.Ramniranjan Jhunjunwala Arts & Sc Co	MUMBAI
H.V.P.S.Ramniranjan Jhunjunwala Arts & Sc Co	MUMBAI
COLLEGE OF HOME SCIENCE	MUMBAI
COLLEGE OF HOME SCIENCE	MUMBAI
NARSEE MONSEE COLL OF COMM & ECO	MUMBAI
Sat. M.M.Kundanani College of Com & Eco	BRANDRA, MUMBAI
G.S.B's Sat. Surajba College of Education	MUMBAI
B.N.Bandekar College of Science	THANE
R.D.H.Arts & W.A.Science College	MUMBAI
RPG COLL OF ARTS & SCI & RVJ COLL. OF COM	RATNAGIRI
Hansraj Jivandas College of Education	MUMBAI
LES's Shri Chinai College of Com & Eco	ANDHERI, MUMBAI
P.T.V.A's. M L DAHANUKAR COLL OF COMMERCE	MUMBAI
Chetana's H.S.Com & Eco & K.C. Arts College	MUMBAI
P.T.V.A's. MULJEND COLL OF COMMERCE	MUMBAI
St. Xavier's Inst. of Education	MUMBAI
MAHARASHTRA COLLEGE OF ARTS, SC & COM	MUMBAI
RK TALREJA COLL OF ARTS, SCI & COMM	ULHASHAGAR
SMM ARTS, NM SCI & HRJ COMM COLLEGE	MUMBAI
SMM ARTS, NM SCI & HRJ COMM COLLEGE	MUMBAI
SMM ARTS, NM SCI & HRJ COMM COLLEGE	MUMBAI
THE INSTITUTE OF SCIENCE	MUMBAI
THE INSTITUTE OF SCIENCE	MUMBAI
THE INSTITUTE OF SCIENCE	MUMBAI
THE INSTITUTE OF SCIENCE	MUMBAI
THE INSTITUTE OF SCIENCE	MUMBAI
KETS VG VAIK COLL OF ARTS & SCIE	MUMBAI
V.P.M's. K G JOSHI. ARTS & N.G.B. COM COLLEGE	THANE

College

City

Guru Nanak Khalsa College of Arts, Sc & Com	MATUNGA
K.J. SOMAIYA COLLEGE OF ARTS , COMM	MUMBAI
SMT. K K COLL OF EDUCATION	MUMBAI
College of Social Work	MUMBAI
College of Social Work	MUMBAI
Smt. C.H.M. College	MUMBAI
Smt. C.H.M. College	ULHASNAGAR
Smt. C.H.M. College	ULHASNAGAR
ISMAIL YOUSUF COLLEGE	ULHASNAGAR
ISMAIL YOUSUF COLLEGE	JOGESHWARI
SURHANI COLLEGE OF COM & ARTS	JOGESHWARI
SD ARTS, VSA COMM & MHM SCIENCE COLL	MUMBAI
SCNUBEAN BASHANT COLLEGE OF ARTS & COM.	MUMBAI
CHEMBUR C. EDM. MAHAVIDYALAYA	PALGHAR
SOPHIYA COLLEGE FOR WOMEN.	SHAHAPUR
SERI S H KHEKAR COLL OF ARTS, COM & SCI	MUMBAI
Wilson College	MUMBAI
Wilson College	DEVGAD
MAHARSHI DAYANAND COL. OF ARTS, SC. & COM	MUMBAI
K.C. College	MUMBAI
K.C. College	MUMBAI
SEVA SADAN'S COLLEGE OF EDUCATION	MUMBAI
SYDENHAM COLLEGE OF COM. & ECO	MUMBAI
K.V. PENDINGKAR COLLEGE	MUMBAI
DES'S KIRTI M DOONGURSEE COLLEGE	MUMBAI
A.V. ARTS, KM COM & ESA SC COLLEGE	DOMBIWALI
VES COLLEGE OF ARTS, SC. & COM	MUMBAI
BPCA'S COLLEGE OF PHYSICAL EDUCATION	THANE
BHS ARTS, SCI & PATEL COLLEGE OF COM	MUMBAI
R.S.'S. ARTS, SCI & COMM COLLEGE	WADALA
P.T.V.A's Sathaye College	MUMBAI
G.E.S's College of Education & Res.	PANVEL
SS & LS PATKAR COLL OF ARTS, SCIENCE	MUMBAI
NYA.T.A. ARTS & VED S.R.SAPRE COM COLLEGE	MUMBAI
MODERN COLLEGE	MUMBAI
K.J.SOMAIYA COLLEGE OF SCIENCE & COM.	DEORUKH
K.J.SOMAIYA COLLEGE OF SCIENCE & COM.	NEW MUMBAI
K.J.SOMAIYA COLLEGE OF SCIENCE & COM.	MUMBAI
K.J.SOMAIYA COLLEGE OF SCIENCE & COM.	MUMBAI
K.J.SOMAIYA COLLEGE OF SCIENCE & COM.	MUMBAI
ELPHINSTON COLLEGE	MUMBAI
NALANDA KRITYA KALA MAHAVIDYALAYA	MUMBAI
SRI PANCHAM KEMBAJI MAHAVIDYALAYA	MUMBAI
BEHINDI MILAMPUR MAGARPALIKA COLLEGE	MUMBAI
P.D. LION'S COLLEGE OF COMMERCE & ECO.	MUMBAI
DR. BABASAHEB AMBEDKAR COLLEGE	MUMBAI
	MARAD

Collnml	City
M.L.&G.E. Dr. (Sow) I.B.P. Mahila Kala Mahavi	AURANGABAD
Yashvantreo Chavan Arts&Comm College	AMBAJOGAI
MSS's Vivekanand Arts, S.D.Com & Sc College	AURANGABAD
YSS's Swami Ramanand Tearth Mahavidyalaya	AMBAJOGAI
GOVT. COLLEGE OF ARTS & SCIENCE	AURANGABAD
Govt. Institute of Science	AURANGABAD
P.E.S. Milind College of Science	AURANGABAD
S.B.E.S. Arts & Commerce College	AURANGABAD
S.B.E.S. Arts & Commerce College	AURANGABAD
M.S.P.M's Deogiri College	AURANGABAD
M.S.P.M'S. DEOGIRI COLLEGE	AURANGABAD
Vasentreo Maik Mahavidyalaya	AURANGABAD
S.S.V.S.S's Tuljabhavani Mahavidyalaya	TULJAPUR
P.E.S's Dr. B. A. College of Arts & Commerce	AURANGABAD
Dr.Babasaheb Ambedkar College of Arts&Comm	AURANGABAD
M.P.S.M's L.B.Attal Arts, Sc & Com College	GEORAI
Shri C.S.P.M's Shivaji Arts & Com College	KANNAD
Mrs. K.S.K.A.K. Arts, Science & Commerce Coll	BEED
P.E.S'S.Milind College of Arts	AURANGABAD
M A.E.S's Marathwada College of Education	AURANGABAD
Yogeshwari Mahavidyalaya	AMBAJOGAI
ASS's Pandit Jawaharlal Nehru Mahavidyalaya	AURANGABAD
College of Physical Education	AURANGABAD
S.B.E.S's Shri Bankatswami Mahavidyalaya	BEED
Maulana Azad College of Arts, Science & Comm	AURANGABAD
MAULANA AZAD COLLEGE OF ARTS, SC & COM	AURANGABAD
MAULANA AZAD COLLEGE OF ARTS, SC & COM	AURANGABAD
M.S.P.M's Arts & Com College	KILLE-DHARUR.
M.S.P.M's Vinayakrao Patil Mahavidyalaya	VAIJAPUR
M.S.P.M's Majalgaon Arts, Sc & Com College	MAJALGAON
Shri Muktanand (Arts & Com) College	GANGAPUR
SSSPM Karmavir Manasaheb Jagdale Mahavidyala	WASHI
B.E.S's Arts, Science & Comm College	NALDURGA
Shri Chhatrapati Shivaji College	OMERGA
Shri Chhatrapati Shivaji College	OMERGA
JES's R.G.B.Arts, S.B.L.Com & R.B.Sc College	JALNA
JES's R.G.B.Arts, S.B.L.Com & R.B.Sc College	JALNA
Kholeshwar Mahavidyalaya	AMBAJOGAI
Yeshwant College of Arts, Science & Commerce	SILLOD
M.S.S's Arts, Commerce & Science College	ASHAD
M.S.P.M's Balbhiz College of Arts, Sc & Com	BEED
P.E.S's Prathishthan Mahavidyalaya	PAITHAN
Shree. S.V.S.S's College of Education	OSMANABAD
S.V.S.S's Ramkrishna Paramhansa Mahavidyalaya	OSMANABAD
P.E.S. College of Physical Education	AURANGABAD
A.E.S's Sant Dnyanshwar Mahavidyalaya	SOEGAON
JES Vaidyanath College of Arts, Sc & Com	PARLI-VAIJNATH
SM Dnyandeo Mohekar Mahavidyalaya	KALLAM
ATSP Mandals Arts & Comm College	ASHTI
S.B.E.S. College of Science	AURANGABAD
Aurangabad College for Women	Aurangabad

Total Amount

Univms	Collnm1	City
NAGPUR UNIVERSITY		
Shri Mathurdas Mohota College of Science		NAGPUR
G.S. College of Com & Eco		NAGPUR
R.V.S.S.K's Dr. H.A. Arts & Commerce College		SAONER
Jankidevi Bajaj College of Science		WARDHA
Sindhu Mahavidyalaya		NAGPUR
PES's Shri Pandharinath Arts & Com College		NARKHED
MATRUSEVA SANGH INST. OF SOCIAL WORK.		NAGPUR
Matruseva Sangh Institute of Social Work		Nagpur
SANTAJI MAHAVIDYALAYA		NAGPUR
S.B.CITY COLLEGE		NAGPUR.
Y.E.S's Tirpude College of Social Work		NAGPUR
Y.E.S's Tirpude College of Social Work		NAGPUR
Nabira Mahavidyalaya		KATOL
Lady Amritbai Daga College for Women		NAGPUR
Lady Amritbai Daga College for Women		NAGPUR
Manoharbbhai Patel Col of Arts, Commerce & Sci		SAKOLI
MSPM's Mahatma Jyotiba Phule Mahavidyalaya		BALLARPUR
GES's S.N.K. Arts, Com & G.S.Sc College		TUMSAR
S.P.M's Karnavir Mahavidyalaya		MUL
SMT. BINZANI MAHILA MAHAVIDYALAYA		NAGPUR
Guru Nanak College of Science		BALLARPUR
C.E.S's National Institute of Social Work		NAGPUR
Samarth Mahavidyalaya		LAKHANI
Anand Niketan College of Arts, Science & Comm		WARORA
S.S. Girl's College		GONDIA
St. Francis De Sales' College		NAGPUR
C.S.P.M.'S JANATA MAHAVIDYALAYA		CHANDRAPUR
Nutan Adarsh Arts, Com & Smt.M.H.W.Sc College		UMRER
S.S.P.M's Mahila Mahavidyalaya		NAGPUR
Bhawabhuti Mahavidyalaya		AMGAON
P.W.S. COLLEGE OF ARTS & COMM		NAGPUR
Shri Narendra Tidke College of Arts & Com		KAMTEK
Rashtrasant Tukdoji Mahavidyalaya		CHIMUR
J.M.Patel PG Col of Arts, Sc, Com & Mgmt		BILWADARA
J.M.Patel PG Col of Arts, Sc, Com & Mgmt		BHANDARA
NGM's V.M.V.Com, J.M.T.Arts & J.J.P.Sc Colleg		NAGPUR
Dr. Ambedkar College		NAGPUR
Nevjabai Hitkarini College		BRAHMAPURI
C.P. & Barar Edn Society's College		NAGPUR
Dhote Bandhu Science College		GONDIA
Yasinwant Mahavidyalaya		WARDHA
Shiveji Mahavidyalaya		GADCHIROLI
G.E.S's. C.J.Patel Arts & Commerce College		TIRORA
DAYANAND ARYA KANYA MAHAVIDYALAYA		NAGPUR
Govindram Seksaria College of Commerce		WARDHA
SARDAR PATEL MAHAVIDYALAYA		CHANDRAPUR
Seth Kesarimal Porwal College		KAMPTEE
Punjabhai Patel College of Education		GONDIA
G.E.S's.Natwarlal Maniklal Dalal Mahavidyslay		GONDIA
G.E.S's.Natwarlal Maniklal Dalal Mahavidyalay		GONDIA
HISLOP COLLEGE		NAGPUR
HISLOP COLLEGE		NAGPUR
SHRI SES AMRAVATI SCIENCE COLLEGE		NAGPUR
SSESA's Dhanawate National College		NAGPUR
INSTITUTE OF SCIENCE		NAGPUR
INSTITUTR OF SCIENCE		NAGPUR
INSTITUTE OF SCIENCE		NAGPUR
INSTITUTE OF SCIENCE		NAGPUR
INSTITUTE OF SCIENCE		NAGPUR
INSTITUTE OF SCIENCE		NAGPUR

- 420 -

Collnal	City
INSTITUTE OF SCIENCE	NAGPUR
Vasantrao Naik Govt. Inst. of Arts & Soc. Sc.	NAGPUR
Shri Dnyanesh Mahavidyalaya	NAWARGAON
S.J.Grameen Seva Mahavidyalaya	WARDHA
Bar.S.K.Wankhede University College of Edn	NAGPUR
Yeshwant Mahavidyalaya	SELOO
Dr. Babasaheb Ambedkar Coll of Arts, Sc & Com	BRAMHAPURI
S.P.ARTS & COMM COLLEGE.	PULGAON
UNIVERSITY COLLEGE OF LAW	NAGPUR
ANNASAHEB GUNDEWAR COLLEGE	NAGPUR
Janata College of Education	CHANDRAPUR
DR. AMBEDKAR COLLEGE OF ARTS, COM & SC	CHANDRAPUR
KAMALA NEHRU MAHAVIDYALAYA	NAGPUR
K.E.S's Arts, Science & Commerce College	Arvi

1971

Collnral  
Maharashtra

City

NTVS'S COLLEGE OF EDUCATION.	NANDURBAR
ARTS SCIENCE & COMM COLLEGE.	PACHORA.
COLLEGE OF EDUCATION.	JALGAON
SGVP COMPREHENSIVE COLLEGE OF EDUCATION.	KHIRODA
Arts, Science & Commerce College	CHOPDA
DEANAJI NANA MAHAVIDYALAYA.	FAIZPUR
P.S.G.P.M's Sc, Com & S.I.P.Arts College	SHAHADA
PSGVM's SC, COM & SIP ARTS COLLEGE	SHAHADA
PSGVM's SC, COM & SIP ARTS COLLEGE	SHAHADA
J.T.E.S'S Arts, Com & Sc.College	JAMNER
S.P.D.M.Arts, S.P.B & S.H.P.Com & Sc Coll	SHIRPUR
C.E.S's B.P.Arts, S.M.A.Sc & K.K.C.Com Colleg	CHALISGAON
V.V.M's Arts, Sc & Commerce College	SAKRI
Vidya Wardhini Sabha's Arts & Com College	DHULE
Shri S.S.P.Arts, B.T.T.S.Com & G.R.P.Sc Colle	JALGAON
Shri S.S.P.Arts, B.T.T.S.Com & G.R.P.Sc Colle	JALGAON
N.T.V.S's. Gajmal Tulsiram Patil College	NANDURBAR
E.T.S.P.M's D.D.S.P.Arts, Science & Com Coll	ERANDOL
A.S.M's C.H.C.Arts, S.G.P. Com & B.B.J.P.Sc C	TALODA
SSVP LATE SDP ARTS, COM & BMDS SC COLLEGE	SINDHKHEDA
SSVPSLK DR.P.R.GOGHRE SCI COLLEGE.	DEOPUR
SSVPSLK DR.P.R.GOGHRE SCI COLLEGE.	DEOPUR
Moolji Jaitha College	JALGAON
Moolji Jaitha College	JALGAON
Moolji Jaitha College	JALGAON
Moolji Jaitha College	JALGAON
Moolji Jaitha College	JALGAON
Moolji Jaitha College	JALGAON
P.R.H.S's Arts, Com & Science College	DHARANGAON
Bhusawal Arts, Sc & P.O.Nahata Com College	BHUSAWAL
Pratap College	AMALNER
PRATAP COLLEGE.	AMALNER.
PRATAP COLLEGE.	AMALNER
PRATAP COLLEGE	AMALNER
PRATAP COLLEGE	AMALNER
PRATAP COLLEGE	AMALNER
PRATAP COLLEGE	AMALNER
PRATAP COLLEGE	AMALNER
PRATAP COLLEGE	AMALNER
DES COLLEGE OF EDUCATION.	DHULE.
Jaihind College of Arts, Com & Sc	DEOPUR
Jaihind College of Arts, Com & Sc	DEOPUR
Ent.P.K.Kotecha Mahila Mahavidyalaya	BHUSAWAL
Rashtriya Arts, Science & Commerce College	CHALISGAON
S.S.V.P.S's Arts, M.F.M.A.Com College	DHULE
Dr ANNASAHEB G.D.BENDALE MAHILA COLLEGE	JALGAON
D.H.A.Arts, R.A.Com & C.C.S. & M.G.A.Sc Coll	NOVAPUR

RAJARSHI CHHATRAPATI SHAHU COLLEGE	KOLHAPUR
SPM's Gopal Krishna Gokhale College	KOLHAPUR
D R KURBHAR COLLEGE OF COMMERCE	KOLHAPUR
COLLEGE OF EDUCATION	BARSHI
The New College	KOLHAPUR
B.S.P.M's BHOGWATI MAHAVIDYALAYA	KURUKALI
AJARA MAHAVIDYALAYA	AJARA
Dattajirao Kadam Arts, Sc & Com College	ICHALKARANJI
YESHWANTRAO CHAVAN WARNA MAHAVIDYALAYA	WARANANAGAR
L.E.S's. G. ARWADE COLLEGE OF COMMERCE	SANGLI
D.E.S's Chintamanrao College of Commerce	SANGLI
VISHWASRAO NAIK MAHAVIDYALAY	SHIRALA
Willingdon College	SANGLI
J.S.M's DEVCHAND COLLEGE	ARJUNNAGAR
ARTS SCI COMM COLLEGE	RAMANANDNAGER
MPSS's Karmaveer Bhaurao Patil College	URUN-ISLAMPUR
SMT KASTURBAI WALCHAND COLL OF ARTS & SC.	SANGLI
Y.R.C.Arts & Com College	URUN-ISLAMPUR
S.M. Dr BAPUJI SALUNKHE COLLEGE	MIRAJ
Rajaram College	KOLHAPUR
RSS's BALMANT COLLEGE	VITA
S.V.S.S's Vivekanand College	KOLHAPUR
Yashwantrao Chavan College of Science	KARAD
Yashwantrao Chavan College of Science	KARAD
Dhananjayrao Gadgil of Commerce	SATARA
Yashwantrao Chavan Institute of Science	SATARA
YASHWANTRAO CHAVAN INST OF SCI.	SATARA
A.E.S's JAYSINGHPUR COLLEGE	JAYSINGPUR
Shri A.D.S.P.M's Mahavir Mahavidyalaya	KOLHAPUR
Lal Bahadur Shastri College	SATARA
SMVPS's ARTS & COMMERCE COLLEGE	SATARA
Arts & Commerce College	ASHTA
ACHARYA JAWADEKAR COLL OF EDUCATION	GARGOTI
Smt. Mathubai Garware Kenya Mahavidyalaya	SANGLI
Tararani Vidyapeeth's Kamala College	KOLHAPUR
Shivraj Arts, Com & D.S.K. Science College	GADHINGLAJ
NIGHT COLLEGE OF ARTS & COMMERCE	KOLHAPUR
Venutai Chavan College	KARAD
R.S.S's DAHIWADI COLLEGE	DAHIWADI
RSS's CHH SHIVAJI COLLEGE	SATARA
CHHATRAPATI SHIVAJI COLLEGE	SATARA
CHHATRAPATI SHIVAJI COLLEGE	SATARA
R.S.S's. D P BHOSALE COLLEGE	KOREGAON,
SGM COLLEGE	KARAD
Kakasaheb Chavan Mahavidyalaya	TALMAVALE
R.S.S's. AZAD COLLEGE OF EDUCATION	SATARA
Shahajiraje Mahavidyalaya	KHATAV
P.E.S. Mudhoji College	PHALTAN
Krishna Mahavidyalaya	SHIVNAGAR
SSCSS's SHRI SHAHAJI CHHATRAPATI MAHAVIDYALAY	KOLHAPUR
D.B.F.DAYANAND Coll of Arts & Science	SOLAPUR
D.A.V.Velankar College of Commerce	SOLAPUR
S.V.S.S.K's Raje Ramrao Mahavidyalaya	JAT
S.A.P.D.J.P's.WALCHAND COLL OF ARTS & SC.	SOLAPUR
Kasturbai College of EDUCATION	SOLAPUR
SHRI BHAUSAHEB ZADBUKE MAHAVIDYALAYA	BARSHI
K.E.S's.Balasaheb Desai College	PATAN
CBK's B.SCIENCE, RV COMM & RJ ARTS COLL.	AKKALKOT
M.T.S.P.M's. Arts & Commerce College	KURDUWADI
KARMAVEER HIRE COLL OF ARTS SCI & COMM	GARGOTI

vna

Collnml

ATPADI COLLEGE  
 P. VASANTRAODADA PATIL MAHAVIDYALAYA  
 SSVSSKS P. DR. V. PATIL MAHAVIDYALAYA  
 RSS KARMAVEER BHAURAO PATIL MAHAVIDYALAYA  
 S.A.P.D.J.P's. H.N. COLLEGE OF COMMERCE  
 S.P.M's. SHANKARRAO MOHITE MAHAVIDYALAYA  
 Shri Shivaji College  
 D P B DAYANAND COL. OF EDU.  
 Sangameshwar College  
 ARTS&SCI.COLLEGE  
 CHH SHAHU CENTRAL INST OF BUSINESS EDN & RES  
 CHH SHAHU CENTRAL INST OF BUSINESS EDN & RES  
 CHH SHAHU CENTRAL INST OF BUSINESS EDN & RES  
 Kisan Veer Mahavidyalaya  
 Dr. Patangrao Kadam College of Arts, Sc & Com  
 MAHILA MAHAVIDYALAYA  
 NIGHT COLLEGE OF ARTS & COMMERCE  
 MAHARANI TARABAI ADHYAPAK MAHAVIDYALAYA  
 Sangola College  
 Dr. Ghali College

City

-43-

ATPADI  
 KAVATHE  
 TASGAON  
 PANDHARPUR  
 SOLAPUR  
 AKLUJ  
 BARSHI  
 SOLAPUR  
 SOLAPUR  
 MADHA  
 KOLHAPUR  
 KOLHAPUR  
 KOLHAPUR  
 WAI  
 SANGLI  
 KARAD  
 ICHALKARANJI  
 KOLHAPUR  
 Sangola  
 Gadhinglaj

47

41

GOA STATE.

Univna Collmal  
Goa University

City

S.S.'s College of Arts & Com	ZUARINAGAR
Smt. P.C.C.F's College of Arts & Science	MARGAO
St. Xavier's College	MAPUSA
DM's Arts, Sou.S.P.V.Sc & V.N.S.B.Com College	MAPUSA
V.V.M's Shri Damodar College of Com & Eco	MARGAO
Carmel College of Arts, Com & Sc for Wom.	NUVEM
NIRMALA INSTITUTE OF EDUCATION	ALTINHO
G.V.M's GGPR College of Commerce & Eco.	PONDA
P.E.S. College of Arts & Science	PONDA
Govt. College of Arts, Science & Commerce	SANQUELIN
Dhenspe College of Arts & Science	MIRAMAR
V.M. SALGOKAR COLLEGE OF LAW	MIRAMAR
S.S. DEMPO COLLEGE OF COMMERCE & ECO.	ALTHINO



Colltral	City
G.L.S.'s. B.D. ARTS College	AHMEDABAD
Smt. Laxmiben & Shri Chimanlal Mehta Arts Coll	AHMEDABAD
Shri Harivallabhdas Kalidas Arts College	AHMEDABAD
NONE	
Sardar Vallabhbhai Arts College	AHMEDABAD
B.V.B's Sheth R.A. College of Science	AHMEDABAD
Navjivan Science College	DAHOD
NAVJIVAN SCIENCE COLLEGE	DAHOD
R.G. Shah Science College	AHMEDABAD
NONE	
A.G. Teacher's College	AHMEDABAD
Sheth M.N.C. College of Education	DABHOI
S.B.E.T's Prabhudas Thakkar Arts & Com Coll	PALDI
SARASPUR ARTS & COM COLLEGE	AHMEDABAD
NONE	
M. & V. Arts & Commerce College	HALOL
Navjivan Arts & Commerce College	DAHOD
Smt. H.C. Patel (Kandari) Arts & Com College	MIYAGAM-KARJAN
Shri Natvarsinghji Arts, Sc & Com College	CHHOTA UDHPUR
Shri Laxmada Arts, Science & Commerce College	LUNAWADA
D.T.E.S's M.B. Com & Shri G.M.N. Arts College	DEHGAM
S.L.U. Arts & H&PT Commerce College for Girls	AHMEDABAD
Shree Sarvajanic Commerce College	GODHRA
College of Education	PETLAD
Shri M.N.K. Dalal Education College for Women	AHMEDABAD
Shri M.N. Shukla Education College	AHMEDABAD
Govt. Commerce College	GANDHINAGAR
R.K. Parekh Arts & Science College	PETLAD
Petlad Commerce College	PETLAD
Govt. Science College	GANDHINAGAR
Gujarat Arts & Sci. College	AHMEDABAD
RH PATEL ARTS&COMM COLLEGE	AHMEDABAD
L.J. Commerce College	AHMEDABAD
NONE	
C.C. Sheth College of Commerce	AHMEDABAD
B.V.B's Sheth R.A. College of Arts & Commerce	AHMEDABAD
VAIDYA SHRI MM PATEL COLLEGE OF EDN	AHMEDABAD
UMA ARTS & NATHIBA COMM MAHILA COLL.	GANDHINAGAR
GOVT ARTS COLLEGE	GANDHINAGAR
SD SHETHIA COL OF EDU.	KUTCH
NONE	
Smt. E.C.J. College of Education	KHAMBEAT
SERI KIKANI ARTS AND COMM COLLEGE	DHANDHUKA

Univm  
Bhavnagar

Colinmi

City

50

47

Dr P.P. Institute of Science  
Shri M.J. College of Commerce  
Lokharati, Lokseva Mahavidyalaya  
Samaldas Arts College  
Samaldas Arts College  
Samaldas Arts College  
Gulabrai H. Sanghvi Shikshan Mahavidyalaya  
Shri K.V.P.Sc, T.K.P.Arts & G.S.P.Com Coll.  
Shri V.D.K.Arts & M.R.S. Com College  
Kavishree Botadkar Arts & commerce College  
Valia LR & Mehta PR Commerce College

BHAVNAGAR  
BHAVNAGAR  
SANOSARA  
BHAVNAGAR  
BHAVNAGAR  
BHAVNAGAR  
BHAVNAGAR  
MASHUVA  
SAVARKUNDLA  
BOTAD  
BHAVNAGAR

~~...~~

Univ  
Sardar Patel

Colinzi

City

51

48

N.A. & T.V. Patel Arts College  
Anand Arts College  
N.S. Patel Arts College  
V.Patel & R.P.T.Patel Science College  
V.Patel & R.P.T.Patel Science College  
M.B. Patel Science College  
Shikhabhai Jivabhai Vanijya Mahavidyalaya  
Anand Commerce College  
C.P. Patel & F.H.Shah Commerce College  
H.M. Patel Inst. of English Trg & Res  
N H PATEL COLLEGE OF EDUCATION  
Anand Education College

V.VIDYANAGAR  
ANAND  
ANAND  
V.VIDYANAGAR  
V.VIDYANAGAR  
ANAND  
V.VIDYANAGAR  
ANAND  
ANAND  
V.VIDYANAGAR  
ANAND  
ANAND

Univna  
SAURASHTRA

Collmal

City

52

49

Univna	Collmal	City
S.S.P. Jain Arts & Commerce College		DHRANGADHARA
Shri A.R.S.S.Arts, C.C.G. Com & C.C. HomeSc C		LIMBDI
Shri. M.P. Shah Commerce College		SURENDRANAGAR
M.P. Shah Arts & Science College		SURENDRANAGAR
Shri H.M.D. Arts & R.N.D. Com College		WANKANER
SHRI P.D. MALVIYA COLLEGE OF COMMERCE		RAJKOT
SHRI P.D. MALVIYA COLLEGE OF COMMERCE		RAJKOT
Smt. K.S.N. Kansara Mahila College		RAJKOT
Smt. J.J. Kundalia Arts & Commerce College		RAJKOT
Smt. J.J. Kundalia Commerce College		RAJKOT
Shri Uaiyashankar Nanchand Mehta Arts College		RAJKOT
Smt. G.J. Sheth Commerce College		MORBI
DARBAR GOPALDAS SHIKSHAN MAHAVIDYALAYA		MORBI
DARBAR GOPALDAS SHIKSHAN MAHAVIDYALAYA		ALIABADA
M.P. Shah Municipal College of Commerce		ALIABADA
Bhavan's Shri A.K. Doshi Mahila College		JAMNAGAR
		JAMNAGAR
Kamani Science & Prataprai Arts College		AMRETI
K.K. Parekh Commerce College		AMRETI
N.P. Arts & Commerce College		KESHOD
M.D.S. Mahila Arts & Commerce College		KESHOD
Bahauddin science College		JUNAGADH
Shri Sharadapeeth Arts & Com Col of Education		JUNAGADH
Shri H.L. Patel Arts & Commerce College		DWARKA
Gurukul Mahila Arts & Com College		BHAYAVADAR
NES's Shri K.H. Madhvani Arts & Com College		PORBANDAR
M.D. Science College		PORBANDAR
SHRI JUNAGADH JUNIOR C.E.T. COM COLLEGE		PORBANDAR
Shri K.O. Shah Municipal College of Arts & Com		JUNAGADH
Shri V.M. Mehta Municipal Arts & Comm College		DHORAJI
Dwarkadhish Sanskrit Acad. & Indo. Res. Inst.		JAMNAGAR
Shri G.K. & C.K. Bosemia Arts & Com College		DWARKA
Smt. M.M. Shah College of Education		JETPUR.
Smt. M.M. Shah College of Education		WADHWAN
Shri. M. M. Ghodsara Mahila Arts & Comm Colle		WADHWAN
Municipal Arts & Commerce College		JUNAGADH
		UPLETA
V.K.V. Mahila & Home-Sc College		KESHOD
Shri M.O.S. Trust & College		PORBANDAR
P.D. MALVIYA GRADUATE TEACHERS COLLEGE		RAJKOT
SMT. JAYABEN A.P. MAHILA COLLEGE		MORBI
LATE H.L. KUNDALIA ARTS & COM COLLEGE		RAJKOT
NATUSRI VIRBAIMA MAHILA ARTS COLLEGE		RAJKOT
NATUSRI VIRBAIMA MAHILA SC. & H.SC. COLL.		RAJKOT
PATEL MAHILA ARTS & COM COLLEGE		RAJKOT
SCIENCE COLLEGE		RAJKOT
ANI ARTS AND COM COLLEGE		MORBI
		RAJKOT
N. Virani Sc & Yogiji Maharaj Arts, Com Col		RAJKOT
SS's Shri Shardagram Arts and Com College		Mangrol

Colleges

State

GUJRAT

City

53

50

S. MEHTA ARTS & M.M. PATEL COMH COLLEGE  
 Shri S.K.S. & S.O.M.Arts College  
 Shri & Smt.P.Kotawala Arts College  
 SHRI P.H. GOSWAMI MUN ARTS & SCI COLLEGE  
 MUNICIPAL ARTS & URBAN BANK SC. COLL.  
 M.N. College  
 I.A.P.H.K.M. Arts & P.N.Patel Com College  
 C.N.Arts & B.D.Commerce College  
 S.D. Arts & B.R.Com College  
 SMT. MC DESAI ARTS & COM COLLEGE  
 Sheth H.P.Arts & T.S.M.Com College  
 Sheth H.P.Arts & T.S.M.Com College  
 Shri B.P.B.Arts & M.H.G.Com College  
 Vadnagar N.S.Bank Ltd. Arts & Com College  
 SMT CC MAHILA ARTS & SCN COM. COLL.  
 R.R.M.Sc, C.L.P.Com & G.D.M.Arts College  
 U.P.Arts, M.G.P.Sc & V.L.S.Com College  
 U.P.Arts, M.G.P.Sc & V.L.S.Com College  
 Swami Vivekanand SB Education College  
 Shri B.D.Shah College of Education  
 SECONDARY TEACHER'S TRAINING College  
 Seth L.H. Science College  
 Sir Purshotamdas Thakordas Science College  
 Sir Purshotamdas Thakordas Science College  
 Smt.Shantaben Motilal Panchal Science College  
 Seth Motilal Nyalchand Science College  
 Shri V.R.Patel College of Commerce  
 Shri Hiralal Shivilal Shah College of Commerce  
 Smt. T.S.R. Commerce College  
 DNP Arts & Commerce College  
 Lilavati N.Kilachand College of Education  
 Shah Chandulal K. Municipal Commer college  
 SAIFEE JUBILEE ARTS & COM COLLEGE  
 D.D.Thakar Arts & K.J.Patel Commerce College  
 D.D. CHOKSI COLLEGE OF SECONDARY EDN.  
 PRAMUKH SWAMI SC & HDP ARTS COLLEGE  
 T.M. SHAH MAHILA ARTS COLLEGE  
 SMT. P.R. PATEL ARTS COLLEGE  
 S.S. MEHTA ARTS & M.M. PATEL COM COLL.  
 COLLEGE OF EDUCATION  
 The Himmatnagar Nagarik Sah.Bank Ltd.Sc Col

HIMATNAGAR  
 MODASA  
 PATAN  
 KALOL  
 MEHASANA  
 VISNAGAR  
 IDAR  
 KADI  
 MANSA  
 PRANTIJ  
 TALOD  
 TALOD  
 UNJHA  
 VADNAGAR  
 VISNAGAR  
 PALANPUR  
 PILVAI  
 PILVAI  
 MAHESANA  
 MODASA  
 VISNAGAR  
 MANSA  
 MODASA  
 MODASA  
 TALOD  
 PATAN  
 MEHESANA  
 MODASA  
 PATAN  
 DEESA  
 PATAN  
 KALOL  
 SIDHPUR  
 KHEDBRAHMA  
 PALANPUR  
 KADI  
 IDAR  
 PALASAR  
 HIMATNAGAR  
 DARAMALI  
 Himmatnagar

College	City
Shri Jayendrapuri Arts & Science College	BHARUCH
Shri Jayendrapuri Arts & Science College	BHARUCH
Shri Jayendrapuri Arts & Science College	BHARUCH
P.R.B.Arts & P.G.R. Com College	BARDOLI
P.T. SARVAJANIK COLLEGE OF SCIENCE	SURAT
P.T. SARVAJANIK COLLEGE OF SCIENCE	SURAT
Ballubhai Krishnalal Majmudar Science College	VALSAD
Ballubhai Krishnalal Majmudar Science College	VALSAD
Navyug Science College	SURAT
Smt. Jarbanu Phirojsha Shroff Arts College	VALSAD
SMT.R.P.C.ARTS & SMT.JKS & KDS COM COL.	VYARA
SMT.R.P.C.ARTS & SMT.JKS & KDS COM COL.	VYARA
J.M. Shah Arts & Com College	JAMBUSAR
M.Shri Krishnanandji College of Commerce	BHARUCH
Sir K.P. College of Commerce	SURAT
Shri M.L.Desai Arts & E.E.L.Kosad Com College	CHIKHLI
Jehangirji Pestonji Pardiwala Arts & Com Coll	KILLA-PARDI
Shah Narottamdas Harjivandas Commerce College	VALSAD
B.P.Baria Science Institute	NAVSARI
V.S.Patel College of Arts & Science	BILIMORA
A.V.Patel Commerce College	BILLIMORA
M.T.B. Arts College	SURAT
M.T.B. Arts College	SURAT
Shri C.P.Degree College of Education	RAJPIPLA
S.B.G.Arts & P.K.P.Com College	NAVSARI
Shri M.R. Arts & Science College	RAJPIPLA
SHRI M.R. COLLEGE OF ARTS & SC.	RAJPIPLA
NAVYUG ARTS COLLEGE	SURAT
NAVYUG COMMERCE COLLEGE	SURAT
SETH C.D. BARFIWALA COLLEGE OF COM	SURAT
SHRI VANRAJ ARTS & COMMERCE COLLEGE	DHARAMPUR
SHRI RATNASINGJI MAHIDA COM. COLL.	Rajpipla
SMT.CDJF ARTS & SMT ISRAH COM COLLEGE	VAPI
Mahila Arts & Commerce College	NAVSARI
J.S.B. KMB Arts, ANS Sc & NES Com College	KHOLWAD
V.T. CHOKSI SARVAJANIK COLLEGE OF EDN.	SURAT
Narmada College of Science & Commerce	Jadeshwar

COLL1	PLACE	CITY	AMOUNT SANCTK
BANGALORE UNIVERSITY			
A.P.S COLLEGE OF ARTS AND SCIENCE	N.R. COLONY	BANGALORE	
APS COLLEGE OF COMMERCE	NR COLONY	BANGALORE	
A.P.S EVENING COLLEGE	N.R. COLONY	BANGALORE	
AL-AMEEN ARTS, SCIENCE AND COMMERCE COLLEGE	HOSUR ROAD	BANGALORE	
AES NATIONAL COLLEGE	GAURIBIDANUR, KOLAR DISTRICT	BANGALORE	
ABBAS KHAN COLLEGE FOR WOMEN	HAMEED SHAH DARGAH COMPOUND, CUBBON	BANGALORE	
BMS COLLEGE FOR WOMEN	BUGLE ROCK ROAD BASAVANAGUDI	BANGALORE	10,000
K.G.F FIRST GRADE	OORAGAUM, KOLAR DISTRICT	KOLAR GOLD F	22,000
GOVT.ARTS COLLEGE	DR.AMBEDKAR VEED-II	BANGALORE	
GOVT. SCIENCE COLLEGE		BANGALORE	
GOVT. R.C. COLLEGE	RACE COURSE ROAD	BANGALORE	
GOVT. SCIENCE COLLEGE		TUMKUR	
HASNATH COLLEGE FOR WOMEN	43, DICKENSON ROAD	BANGALORE	
JYOTHI NIVAS COLLEGE	HOSUR ROAD, KORAMANGALA	BANGALORE	10,000
KLE COLLEGE OF ARTS, SCIENCE & COMMERCE	II BLOCK, RAJAJINAGAR	BANGALORE	
MAHARANI'S ARTS COLLEGE FOR WOMEN	SESHADRI ROAD	BANGALORE	30,000
MAHARANI'S SCIENCE COLLEGE FOR WOMEN	SESHADRI ROAD	BANGALORE	10,000
MOUNT CARMEL COLLEGE	58, PALACE ROAD	BANGALORE	
M.E.S COLLEGE OF ARTS, SCIENCE AND COMMERCE	MALLESHWARAM	BANGALORE	
NATIONAL COLLEGE	BASAVANAGUDI	BANGALORE	
NMKRV COLLEGE FOR WOMEN	JAYANAGAR, 3RD BLOCK	BANGALORE	20,000
THE NATIONAL COLLEGE	BASAVANAGUDI	BANGALORE	
PES COLLEGE	50 FEET ROAD BANASHANKARI HANUMANTHN,	BANGALORE	
PALLAGATTI ADAVAPPA ARTS & COMERCE COLLEGE	TUMKUR DISTRICT	TIPTUR	
RBANM FIRST GRADE COLLEGE	12,ANNASWAMY MUDALIAR ROAD, ULSOOR	BANGALORE	
RURAL COLLEGE	BANGALORE DISTRICT	KANAKAPURA	
ST.JOSEPH'S ARTS AND SCIENCE COLLEGE		BANGALORE	10,000
ST.JOSEPH'S COLLEGE OF COMMERCE	163(73), BRIDGADE ROAD	BANGALORE	10,000
S.J.R.C COLLEGE OF ARTS, SCIENCE AND COMMERCIAL	ANANDA RAO CIRCLE	BANGALORE	
SESHADRIPURAM FIRST GRADE COLLEGE	BANGALORE DISTRICT		
V.V.S.FIRST GRADE COLLEGE OF ARTS, SC. & COMMERCE	BASAVESHWARANAGAR	BANGALORE	
SRI SIDDAGANGA COLLEGE OF ARTS SCIENCE & COMMERCE FOR WOMEN		TUMKUR	
VIVEKANANDA FIRST GRADE COLLEGE OF ARTS, SCIENCE & COMMERCE		TUMKUR	
V.V.PURAM COLLEGE OF SCIENCE	K.R.ROAD	BANGALORE	
V.V.N. COLLEGE FOR WOMEN	NO.3,VANI VILAS ROAD	BANGALORE	

VIJAYA COLLEGE	BASAVANAGUDI	BANGALORE	
MAHARANI'S SCIENCE COLLEGE FOR WOMEN	SESHADRI ROAD	BANGALORE	
SMT. VHD INSTITUTE OF HOME SCIENCE	SESHADRI ROAD	BANGALORE	10,000
S.S.R.M.V COLLEGE	I PHASE, J.P.NAGAR	BANGALORE	
<b>GULBARGA UNIVERSITY</b>			
SMT. C.B.PATIL ARTS & COMMERCE COLLEGE	CHINCHOLI		
DR.AMBEDKAR COLLEGE OF ARTS & COMMERCE		GULBARGA	
HKES'S S.S.MARGOL COLLEGE OF ARTS, SCIENCE & (SHAHABAD		GULBARGA	22,000
SHRI SHARANABASAVESHWAR COLLEGE FOR WOMEN		GULBARGA	
GOVERNMENT COLLEGE		GULBARGA	
AMARESHWAR ARTS COMMERCE & SCIENCE DEGREE AURAD		BIDAR	
B.V.B COLLEGE OF ARTS SCIENCE & COMMERCE		BIDAR	22,000
KARNATAKA ARTS SCIENCE & COMMERCE COLLEGE		BIDAR	
CHANNABASAVESHWAR COLLEGE OF ARTS SCIENCE BHALKI		BIDAR	
S.S.KHUBA BASAVESHWAR COLLEGE OF ARTS & SCIENCE BASAVAKALYAN		BIDAR	
B.R.B COLLEGE OF COMMERCE		RAICHUR	
SRI H.R.SRIRAMULU MEMORIAL COLLEGE	GANGAVATHI	KOPPAL	
LAXMI VENKATESH DESAI COLLEGE		RAICHUR	
SRI GAVISIDDESHWAR ARTS SCIENCE & COMMERCE COLLEGE		KOPPAL	
SMT. VEERAMMA GANGASIRI COLLEGE FOR WOMEN		GULBARGA	
GODUTAI DODDAPPA APPA ARTS & COMMERCE COLLEGE FOR WOMEN		GULBARGA	
AKKA MAHADEVI MAHILA MAHAVIDYALAYA		BIDAR	
SMT. ALLUM SUMANGALAMMA COLLEGE FOR WOMEN		BELLARY	
VIJAYANAGAR COLLEGE	HOSPET	BELLARY	
VEERASAIVA COLLEGE		BELLARY	
KOTTURESHWAR COLLEGE	KOTTUR	BELLARY	44,000
GANGAVATHI BHAGYAMMA RURAL COLLEGE	HARAPANAHALLI	BELLARY	
A.D.B FIRST GRADE COLLEGE	HARAPANAHALLI	BELLARY	
SP ARTS AND SCIENCE & JMB COMMERCE COLLEGE		SHORAPUR	44,000
<b>KARNATAKA UNIVERSITY</b>			
BLDEA'S COMMERCE, BHS, ARTS AND TGP, SCIENCE COLLEGE		KAMAKHANDI	
VMK SR VASTRAD ARTS SCIENCE & VIJAYA MAHANTE COLLEGE		HUNGUND	
BVVS'S BASAVESHWAR SCIENCE COLLEGE		BAGALKOT	
SVPVVS'S SHRI VEER PULIKESH ARTS, COMMERCE & SCIENCE COLLEGE		BADAMI	
VPM'S SHRI S.R.NARASAPUR ARTS AND SHRI M.B.SHI COMMERCE COLLEGE		BAGALKOT	
SVMVVS'S SHRI VIJAYA MAHANTESH ARTS & COMMERCE COLLEGE		ILKAL	
SVMVVS'S SHRI VIJAYA MAHANTESH ARTS SCIENCE & COLLEGE		ILKAL	

PET'S S.M.BHANDARI ARTS, RR BHANDARI COMMERC SCIENCE COLLEGE  
 KLES'S LINGARAJ COLLEGE  
 SKES'S RANI PARVATIDEVI COLLEGE  
 KLES'S RAJA LAKHAMANAGOUDA SCIENCE COLLEGE BELGAUM  
 KLS'S GOGTE COLLEGE OF COMMERCE  
 KLES'S G.I.BAGEWADI ARTS, SCIENCE AND COMMERCE COLLEGE  
 SKES'S GOVINDRAM SEKSARIA SCIENCE COLLEGE  
 VPS'S C.S.BEMBALAGI ARTS, SHA MR P SC & GL R CO RAMDURG  
 S.M.A.T'S SHIVANAND COLLEGE  
 SDVS'S S.S. ARTS AND T.P. SCIENCE INSTITUTE  
 KRCS'S G.G.DESHNUR ARTS, B.M.PATIL COMMERCE SADHUNAVAR SCIENCE COLLEGE  
 KLES'S SHRI SHIVAYOGI MURUGENDRA SWAMIJI ART COMMERCE COLLEGE  
 KLES'S BASAVAPRABHU KORE ARTS, SCIENCE AND COMMERCE COLLEGE  
 KLSS'S RAJA LAKHAMAGOUDA LAW COLLEGE  
 GES'S ARTS AND COMMERCE COLLEGE  
 AES'S SMT KUSUMAVATI MIRAJI ARTS AND COMMERCE COLLEGE  
 DMSM'S BHURAO KAKATKAR COLLEGE ARTS, SCIENCE AND COMMERCE  
 KLES'S SVS BELLUBBI ARTS AND COMMERCE COLLEGE  
 SVES'S ARTS AND COMMERCE COLLEGE  
 BLDEA'S S.B. ARTS AND KCP SCIENCE COLLEGE  
 BLDEA'S A.S PATIL COLLEGE OF COMMERCE  
 SGVC VPT'S MOTOSHRI GANGAMMA VEERAPPA CHIN COMMERCE AND SCIENCE COLLEGE  
 ANJUMAN ARTS, SCIENCE AND COMMERCE COLLEGE  
 ANJUMAN ARTS, SCIENCE AND COMMERCE COLLEGE  
 JSS SHRI TAMMANNAPPA CHIKKODI ARTS AND COMMERCE COLLEGE  
 BLDEA'S ARTS AND COMMERCE COLLEGE FOR WOMEN  
 KARNATAKA ARTS COLLEGE  
 KARNATAKA SCIENCE COLLEGE  
 UNIVERSITY COLLEGE OF EDUCATION  
 JSS'S BANASHANKARI ARTS, COMMERCE AND SHANT SCIENCE COLLEGE  
 KLES'S SHRI MRITYUNJAYA COLLEGE OF ARTS AND COMMERCE  
 KITTEL SCIENCE COLLEGE  
 KLES'S BASAVAPRABHU KORE ARTS, SCIENCE AND COMMERCE COLLEGE  
 KLES'S JAGADGURU GANGADHAR COLLEGE OF COMMERCE  
 KLES'S SHRI KADASIDDHESHWAR ARTS COLLEGE & SCIENCE INSTITUTE  
 KLES'S P.C.JABIN SCIENCE COLLEGE  
 A.E.I.'S NEHRU ARTS, SCIENCE AND COMMERCE COLLEGE

GULEDGUDD  
 BELGAUM  
 BELGAUM  
 BELGAUM 20,000  
 NIPANI  
 BELGAUM  
 KAGVAD  
 SANKESHWAR  
 BAILHONGAL  
 ATHANI 22,000  
 CHIKODI  
 BELGAUM  
 GOKAK  
 BEDKIHAL  
 BELGAUM  
 SAUNDATTI  
 HARUGERI  
 BIJAPUR  
 BIJAPUR  
 MUDDEBIHAL  
 BIJAPUR  
 BIJAPUR 66,000  
 BANAHATTI  
 BIJAPUR  
 DHARWAD 50,000  
 DHARWAD 20,000  
 DHARWAD  
 DHARWAD 10,000  
 DHARWAD  
 DHARWAD 10,000  
 CHIKODI  
 HUBLI  
 HUBLI  
 HUBLI  
 HUBLI

SJMVS'S ARTS AND COMMERCE COLLEGE FOR WOMEN  
 KLES'S JAGADGURU TONTADARYA COLLEGE ARTS, S COMMERCE  
 SAVVP'S SHRI ANNADANESHWAR ARTS, SCIENCE & COMMERCE COLLEGE  
 ASS'S COLLEGE OF COMMERCE  
 KSS ARTS, COMMERCE AND SCIENCE COLLEGE  
 K.R.BELLAD ARTS AND COMMERCE COLLEGE  
 KLES'S GUDLEPPA HALLIKERI ARTS, SCIENCE & COMMERCE COLLEGE  
 RTES'S ARTS, SCIENCE AND COMMERCE COLLEGE  
 SJMV . RAJS'S ARTS & COMM COLLEGE FOR WOMEN RANEBENNUR  
 BES'S MERCHANTS ARTS AND COMMERCE COLLEGE  
 MVP'S MAHANTSWAMY ARTS, SCIENCE AND COMMERCE COLLEGE  
 KCS'SDR.A.V BALIGA COLLEGE OF ARTS AND SCIENCE  
 GOVT ARTS & SCIENCE COLLEGE, KARWAR  
 MES'S M.M ARTS AND SCIENCE COLLEGE  
 KINT'S GOKHALE CENTENARY COLLEGE (ARTS, SCIENCE & COMMERCE)  
 M.G.CENTENARY ARTS, COMMERCE COLLEGE & GAN DODDAMANI SCIENCE COLLEGE  
 KW.F'S DIVEKAR COLLEGE OF COMMERCE  
 DES'S BANGURNAGAR ARTS, SCIENCE & COMMERCE COLLEGE  
 SSS'S SHRI SANGAMESHWAR ARTS & COMMERCE CC CHADACHAN  
 MPES'S SDM COLLEGE OF ARTS, SCIENCE & COMMERCE  
 S.P.MANDAL ARTS & COMMERCE COLLEGE, RAIBAG  
 MUNICIPAL ARTS & COMMERCE COLLEGE, LAKSHNESHWAR  
 SRI SHANTAVEER ARTS COLLEGE BABLESHWAR  
 S.S.WOMEN'S COLLEGE HAVERI  
 KUVEMPU UNIVERSITY  
 A.R.G COLLEGE OF ARTS & COMMERCE  
 S.J.V.P COLLEGE HARIHAR  
 SJM COLLEGE OF ARTS SCIENCE & COMMERCE CHITRADURGA  
 GOVT. SCIENCE COLLEGE  
 DVS COLLEGE OF ARTS AND SCIENCE  
 H.P.P.C GOVT FIRST GRADE COLLEGE CHALLAKERE  
 SAHYADRI ARTS COLLEGE  
 SAHYADRI SCIENCE COLLEGE  
 IDSG GOVT COLLEGE CHICKMAGALUR  
 SJM F.G. COLLEGE OF ARTS AND COMMERCE  
 SIR M.V GOVT. SCIENCE COLLEGE  
 D.R.M. SCIENCE COLLEGE DAVANGERE

HUBLI  
 GADAG-BETGERI  
 NAREGAL  
 GADAG  
 GADAG  
 MUNDARGI  
 HAVERI  
 RANIBENNUR 22,000  
  
 BYADGI  
 HAUNSBHAVI 22,000  
 KUMTA  
  
 SIRSI  
 ANKOLE  
 SIDDAPUR  
 KARWAR  
 DANDELI  
  
 HONNAVAR  
  
 DAVANAGERE 22,000  
 DAVANAGERE  
  
 CHITRADURGA  
 SHIMOGA 22,000  
 CHITRADURGA  
 SHIMOGA  
 SHIMOGA  
  
 TARIKERE  
 BHADRAVATHI

MANGALORE UNIVERSITY	BENDORE	MANGALORE	10,000
ST.AGNES COLLEGE	LIGHT HOUSE HILL	MANGALORE	
ST.ALOYSIUS COLLEGE	KODAILBAIL	MANGALORE	
CANARA COLLEGE(FIRST GRADE)	HAMPANKATTA	MANGALORE	
UNIVERSITY COLLEGE		GONIKOPPAL	
CAUVERY COLLEGE	CAUVERY CAMPUS	MADIKERI	22,000
FIELD MARSHAL K.M.CARIAPPA COLLEGE	CAUVERY CAMPUS	BELTHANGADY	
ASHRI DHARMASTHALA MANJUNATHESWARA COLLEGE	UJIRE	KUNDAPURA	
BHANDARKARS ARTS AND SCIENCE COLLEGE		UDUPI	22,000
MAHATMA GANDHI MEMORIAL COLLEGE	KUNJIBETTU	MULKI	
VIJAYA COLLEGE		MANGALORE	
BESANT WOMEN'S COLLEGE	KODIALBAIL	UDUPI	22,000
POORNAPRAJNA COLLEGE		UDUPI	22,000
ST.MARY'S COLLEGE	SHIRVA	UDUPI	
SAINT MARY'S SYRIAN COLLEGE	BRAHMAVAR	KINNIGOLI	
POMPEI COLLEGE	AIKALA	KUNDAPUR	
SRI SHARADA COLLEGE	BASRUR		
ST.ANN'S COLLEGE OF EDUCATION	MANGALORE		
SCHOOL OF SOCIAL WORK, ROSHNI NILAYA	KAN. ANADY		10,000
SREE GOKARNANATHESHWARA COLLEGE	GANDHINAGAR	MANGALORE	
SRI VENKATARAMANA SWAMY COLLEGE	BANTWAL	MANGALORE	22,000
MYSORE UNIVERSITY			
GOVT. ARTS COLLEGE,	HASSAN		
MAHARANI'S SCIENCE COLLEGE FOR WOMEN	J.L.B ROAD	MYSORE	
MAHARANI'S ARTS COLLEGE FOR WOMEN	JLB ROAD	MYSORE	
SBRR MAHAJANA FIRST GR. COLLEGE	JAYALAKSHMI PURAM	MYSORE	
VIDYAVARDHAKA FIRST GRADE COLLEGE	SHESHADRI IYER ROAD	MYSORE	
VIDYAVARDHAKA FIRST GRADE COLLEGE	SESHADRI IYER ROAD	MYSORE	
TERESIAN COLLEGE	SIDDARTHA NAGAR	MYSORE	
JSS COLLEGE OF ARTS, SCIENCE & COMMERCE	OOTY ROAD	MYSORE	
GOVT, FIRST GRADE COLLEGE	KRISHNARAJANAGAR	MYSORE	
JSS ARTS, SC & COMM COLLEGE	CHAMARAJANAGAR	MYSORE	
SRI MAHADESHWARA COLLEGE OF ARTS & SC	CHAMARAJNAGAR		
PES SCIENCE COLLEGE	MANDYA	KOLEGAL	
BHARATHI COLLEGE	BHARATHINAGARA	MANDYA	
GOVERNMENT SCIENCE COLLEGE		HASSAN	
GOVT COLLEGE FOR WOMEN,	MANDYA		

E.M.E.A COLLEGE OF ARTS & SCIENCE  
 PAZHASSIRAJA COLLEGE  
 ST MARY'S COLLEGE  
 ST. JOSEPH COLLEGE  
 M E S KALLADI COLLEGE  
 P.S.M.O COLLEGÈ  
 M.E.S PONANI COLLEGE  
 ST. JOSEPH COLLEGE  
 CHRIST COLLEGE  
 GOVT. VICTORIA COLLEGE  
 SREE KRISHNA COLLEGE  
 N.S.S.COLLEGE NEMMARA  
 NSS COLLEGE  
 M.E.S MAMPAD COLLEGE  
 SRI VYASA NSS COLLEGE  
 GOVT. COLLEGE  
 GOVT.COLLEGE MALAPPURAM  
 CARMEL COLLEGE  
 ST. THOMAS COLLEGE  
 ST. ALOYSIUS COLLEGE  
 MERCY COLLEGE  
 SREE NARAYANA COLLEGE  
 ST.JOSEPH'S COLLEGE  
 THE ZAMORINS GURUVAYOORAPPAN COLLEGE  
 N.S.S COLLEGE  
 GOVT.COLLEGE MADAPPALLY  
 VIMALA COLLEGE  
 FAROOK COLLEGE  
 SREE NEELAKANTA GOVT SANSKRIT COLLEGE  
 GOVT. ARTS AND SCIENCE COLLEGE  
 SREE NARAYANA GURU COLLEGE  
 LITTLE FLOWER COLLEGE  
 PROVIDENCE COLLEGE  
 M.E.S ASMABI COLLEGE  
 N.S.S.TRAINING COLLEGE  
 S N COLLEGE NATTIKA

KONDOTTI  
 PULPALLY  
 S.BATTERY  
 DEVAGIRI  
 MANNARKAD  
 TIRURANGADI  
 PONANI SOUTH  
 IRINJALAKUDA  
 IRINJALAKUDA

MANJERI  
 MAMPAD  
 WADAKANCHERY  
 KUTTANELLURY  
 MALAPPURAM  
 MALA

ELTHURUTH

ALATHUR  
 CALICUT  
 KOZHIKODE  
 OTTAPALAM  
 VATAKARA

P.O.FAROOK COLLEGE  
 PATTAMBI

CHELANNUR  
 PUTHENPALLI  
 MALAPARAMBA  
 P VEMBALLUR  
 OTTAPALAM

MALAPPURAM  
 WAYANAD 22,000  
 WAYANAD 22,000  
 CALICUT 22,000  
 PALAKKAD  
 MALAPPURAM 32,000  
 PONANI  
 THRISSUR  
 THRISSUR  
 PALAKKAD  
 GURUVAYUR  
 PALAKKAD 44,000  
 MALAPPURAM  
 MALAPPURAM  
 THRISSUR 1,10,000  
 THRISSUR 44,000  
 MALAPPURAM 22,000  
 THRISSUR  
 THRISSUR 22,000  
 THRISSUR  
 PALAKKAD  
 ERATTAKULAM, PALAKKAD  
 CALICUT  
 CALICUT  
 PALAKKAD 22,000  
 KOZHIKODE 22,000  
 THRISSUR  
 CALICUT 54,000  
 PALAKKAD 44,000  
 CALICUT  
 KOZHIKODE  
 THRISSUR  
 CALICUT  
 THRISSUR 22,000  
 PALAKKAD  
 NATTIKA 22,000

SREE KERALA VARMA COLLEGE  
 GOVT. COLLEGE CHITTUR  
 MALABAR CHRISTIAN COLLEGE  
 K.K.T.M. GOVT. COLLEGE  
 UNITY WOMENS COLLEGE  
 ST. JOSEPH COLLEGE  
 KANNUR UNIVERSITY  
 NIRMALAGIRI COLLEGE  
 PAYYANNUR COLLEGE  
 KMM GOVT. WOMEN'S COLLEGE  
 PAZHASSI RAJA N.S.S COLLEGE  
 CO-OPERATIVE ARTS&SCIENCE COLLEGE  
 SREE NARAYANA COLLEGE  
 SIR SYED COLLEGE  
 GOVT. BRENNEN COLLEGE  
 NEHRU ARTS AND SCIENCE COLLEGE  
 GPVT. COLLEGE  
 GOVT. COLLEGE OF TEACHER EDUCATION  
**KERALA UNIVERSITY**  
 SANATHANA DHARMA COLLEGE  
 BISHOP MOORE COLLEGE  
 ST. JOSEPH'S COLLEGE FOR WOMEN  
 SREE NARAYANA COLLEGE  
 SREE NARAYANA COLLEGE  
 SREE NARAYANA COLLEGE  
 ALL SAINTS COLLEGE  
 N.S.S COLLEGE  
 CHRISTIAN COLLEGE  
 VTM NSS COLLEGE  
 MILAD E SHERIF MEMORIAL COLLEGE  
 DEVASWAM BOARD COLLEGE  
 MAR IVANIOS COLLEGE  
 GOVT. COLLEGE FOR WOMEN  
 FATHIMA MATA NATIONAL COLLEGE  
 SREE NARAYANA COLLEGE FOR WOMEN  
 SREE NARAYANA COLLEGE  
 NSS COLLEGE

KOZHIKODE  
 PULLUT  
 MANJERI  
 IRINJALAKUDA

NIRMALAGIRI  
 PAYYANNUR  
 PALLIKUNNU  
 MATTANNUR  
 MADAYI

THALIPARAMBA  
 DHARMADAM  
 KANHANGAD  
 VIDYANAGAR,  
 THALASSERY

ALAPUZHA  
 S.N.PURAM  
 CHEMPAZHANTHI

CHACKAI  
 ANGADICAL SOUTH

NALANCHIRATA  
 VAZHUTHACAUD  
 KOLLAM

SIVAGIRI  
 PANDALAM

PALAKKAD  
 CALICUT 22,000

MALLAPURAM  
 THRISSUR

KANNUR 22,000  
 KANNUR 22,000  
 KANNUR 22,000  
 KANNUR 44,000  
 KANNUR  
 KANNUR 22,000  
 KANNUR

THALASSERY  
 KASARAGODE 44,000  
 KASARAGODE  
 KANNUR

ALAPPUZHA  
 MAVELIKKARA

CHERTHALA  
 THIRUVANANTHAPURAM  
 KOLLAM  
 THIRUVANANTHAPURAM  
 CHEERTALA  
 CHENGANNUR  
 DHANUVACHAPURAM  
 KAYAMKULAM  
 SASTHAMCOTTA  
 THIRUVANANTHAPURAM  
 THIRUVANANTHAPURAM  
 KOLLAM 10,000  
 KOLLAM  
 VARKALA  
 PANDALAM

HHMS PB NSS COLLEGE  
 TKM COLLEGE OF ARTS AND SCIENCE  
 ST. JOHN'S COLLEGE  
 ST. GREGORIOS COLLEGE  
 NSS COLLEGE  
 NSS TRAINING COLLEGE  
 GOVT. LAW COLLEGE  
 PEIET MEMORIAL TRAINING COLLEGE  
 MAHATMA GANDHI COLLEGE  
 GOVT. ARTS COLLEGE  
 UNIVERSITY COLLEGE  
 MOUNT TABOR TRAINING COLLEGE  
 COLLEGE OF TEACHER EDUCATION  
 KARMALA RANI TRAINING COLLEGE  
 ST. XAVIERS COLLEGE  
 SREE NARAYANA TRAINING COLLEGE  
 LOYOLA COLLEGE OF SOCIAL SCIENCE  
 SREE NARAYANA COLLEGE  
 MAR THEOPHILUS TRAINING COLLEGE  
 ST. STEPHENS COLLEGE  
 CHRISTIAN COLLEGE  
 GOVT. SANSKRIT COLLEGE  
 IQBAL COLLEGE  
 T.K.MADHAVA MEMORIAL COLLEGE  
 GOVT. COLLEGE  
 ST.MICHAELS' COLLEGE  
 GOVT. COLLEGE  
**MAHATMA GANDHI UNIVERSITY**  
 ST JOSEPHS TRAINING COLLEGE  
 C.M.S COLLEGE  
 GOVT. COLLEGE  
 DEVASWOM BOARD COLLEGE  
 GOVT COLLEGE  
 SVR NSS COLLEGE  
 ST.ALBERTS COLLEGE  
 ST TERESAS COLLEGE  
 MAHARAJAS COLLEGE

NEERAMANKARA, KAIMANOM  
KARICODE

PULAMON  
NILAMEL  
PANDALAM  
KUNNUKUZHI

PATTOM  
THYCAUD

PATHANAPURAM  
THYCAUD  
KOLLAM  
THUMBA  
NEDUNGANDA  
SREEKARIAM

NALANCHIRA

PALAYAM  
PERINGAMALA

MAITHARA MARKET

MANNANAM

ERNAKULAM

THIRUVANANTHAPURAM  
KOLLAM  
ANCHAL  
KOTTARAKARA 44,000  
NILAMEL

THIRUVANANTHAPURAM  
MAVELIKARA  
THIRUVANANTHAPIJRAM  
THIRUVANANTHAPIJRAM  
THIRUVANANTHAPIJRAM  
PATHANAPURAM

THIRUVANATH/ 10,000

KOLLAM  
THIRUVANANTHAPIJRAM  
VARKALA  
THIRUVANANTHAPURAM  
PUNALUR

THIRUVANANTHAPURAM  
PATHANAPURA 22,000

KATTAKKADA 22,000

THIRUVANANTHAPURAM  
THIRUVANANTHAPURAM

NANGIARKULANGARA  
ATTINGAL

CHERTALLA  
BEDUMANGAD

KOTTAYAM  
KOTTAYAM  
KOTTAYAM  
THALAYOLAPARAMBU  
MANIMALAKUNNU  
VAZHOOR

COCHI  
ERNAKULAM  
ERNAKULAM 2,34,000

MARTHOMA COLLEGE FOR WOMEN  
 THE COCHIN COLLEGE,  
 U.C. COLLEGE  
 SREE NARAYANA COLLEGE  
 PAVANATMA COLLEGE  
 ST PAULS COLLEGE  
 CATHOLICATE COLLEGE  
 SACRED HEART COLLEGE  
 ST. DOMINICS COLLEGE  
 ST. ALOYSIUS COLLEGE  
 NIRMALA COLLEGE  
 GOVT. LAW COLLEGE  
 ST. THOMAS COLLEGE  
 DEVAMATHA COLLEGE  
 GOVT. SANSKRIT COLLEGE  
 GOVT SANSKRIT COLLEGE  
 S.B. COLLEGE  
 ST. THOMAS COLLEGE  
 K.E. COLLEGE  
 BISHOP KURIALACHERRY COLLEGE FOR WOMEN  
 BCM COLLEGE  
 BASELIUS COLLEGE  
 ALPHONSA COLLEGE  
 ASSUMPTION COLLEGE  
 MAR THOMA COLLEGE  
 ST GEORGES COLLEGE  
 NEWMAN COLLEGE  
 M.A COLLEGE  
 BHARATA MATA COLLEGE  
 MORNING STAR HOME SC. COLLEGE  
 S.N.M TRAINING COLLEGE  
 ST XAVIERS COLLEGE FOR WOMEN  
 S.S.V COLLEGE  
 ST.PETERS COLLEGE  
 B A M COLLEGE  
 D.B PAMPA COLLEGE  
 TITUS II TEACHERS COLLEGE

COCHI  
 ALUVA  
 KALADY  
 MURICKASSERY

THEVARA  
 KANJIRAPALLY  
 EDATHUA  
 MUVATTUPUZHA  
 ERNAKULAM  
 KOZHENCHERRY

THRIPIUNITHURA,  
 THRIPIUNITHURA  
 CHANGANACHERRY  
 PALA  
 MANNANAM

CHANGANACHERRY  
 THIRUVALLA

KOTHAMANGALAM  
 TRIKKAKARA  
 ANGAMALY  
 MOTHAKUNNAM

VALAYANCHIRANGARA  
 KOLENCHERY  
 THURUTHICAD  
 MANNAR

PERUMBAVOOR

ERNAKULAM	42,000
ERNAKULAM	
IDUKKI	
KALAMASSERY	30,000
PATHANMTHITTA	
KOCHI	
KOTTAYAM	
ALAPPUZHA	
KOTTAYAM	22,000
	44,000
PATHANAMTHI	44,000
KURAVILANGAI	54,000
COCHI	
ERNAKULAM	
KOTTAYAM	
KOTTAYAM	22,000
KOTTAYAM	22,000
AMALAGIRI	
KOTTAYAM	22,000
KOTTAYAM	22,000
PALA	
KOTTAYAM	22,000
PATHANAMTHITTA	
ARUVITHURA	1,32,000
THODUPUZHA	22,000
ERNAKULAM	
COCHI	
KOCHI	
ERNAKULAM	
ALUVA	32,000
PERUMBAVOOR	
ERNAKULAM	
PATHANAMTHI	44,000
PATHANAMTHITTA	
THIRUVALLA	22,000

NSS HINDU COLLEGE  
MOUNT CARMEL TRAINING COLLEGE  
ST. STEPHENS COLLEGE  
ST. THOMAS COLLEGE  
RAJAGIRI COLLEGE OF SOCIAL SCIENCES  
ST. XAVIER'S COLLEGE,  
ST ALBERTS COLLEGE

CHANGANACHERY  
UZHAVOOR  
RANNI  
RAJAGIRI  
VAIKOM, KOTHAVARA

KOTTAYAM 22,000  
KOTTAYAM  
KOTTAYAM  
PATHANAMTHITTA  
KAIAMASSERY  
ERNAKULAM

TOTAL : 23,98,000

UNIVERSITY GRANTS COMMISSION  
COSIST

The list of State-wise break-up of 24 University Science, Engineering and Technology departments which were provided financial assistance to the tune of Rs.5.84 crores as well as eligible departments inducted under COSIST programme during the year 1998-1999.

Sl No.	Name of the State	Name of the University	Name of the Department	Grant Sanctioned during 1998-99 Rs.
1.	Andhra Pradesh	Andhra	Mechanical Engg.	1,25,000/-
		Hyderabad	Life Sciences	43,20,000/- *
		Osmania	1. Astronomy	2,10,000/-
			2. Botany	27,70,000/- *
S.V.Univ.	Physics	27,00,000/- *		
2.	Assam	Gauhati	Chemistry	51,20,000/- *
3.	Gujarat	M.S. Univ. of Baroda	1. Chemistry	3,47,034/-
			2. Metallurgical Engg.	60,20,000/- *
		Sardar Patel University	Chemistry	17,71,247/-
4.	Karnatak	Bangalore	1. Chemistry	55,20,000/- *
			2. Mathematics	1,50,000/-
		ILSc. Bangalore	1. Computer Sc. and Automation	4,00,068/-
			2. Mechanical Engg.	1,00,000/-
		Karnatak	1. Chemistry	66,70,000/- *
			2. Statistics	2,50,000/-
Mysore	Applied Botany	16,70,000/- *		

Contd....2/-

Sl. No.	Name of the State	Name of the University	Name of the Department	Grant Sanctioned during 1998-99 Rs.
5.	Kerala	Cochin Univ. of Sc. & Tech.	Physics	1,00,000/-
6.	Madhya Pradesh	Devi Ahilya Vishwavidyalaya	Life Science	25,20,000/- *
7.	Maharashtra	Mumbai	1. Food & Fermentation Technology 2. Textile, Fibres & Dyes (Applied Chem)	1,16,055/- 37,20,000/- *
8.	Meghalaya	NEHU	Botany	26,20,000/- *
9.	Panjab	Punjab	Zoology	1,50,000/-
10.	Rajasthan	J.N.V. Univ.	Botany	28,70,000/- *
		M.L.Sukhadia	Physics	53,70,000/- *
11.	Tamil Nadu	Anna Univ.	1. Environmental St. 2. Civil Engineering	2,85,000/- 1,00,000/-
		Madras	Biophysics	1,00,000/-
12.	Uttar Pradesh	Lucknow	Geology	3,20,567/-
13.	West Bengal	Burdwan	1. Botany 2. Mathematics	1,00,000/- 14,70,000/- *
		Calcutta	Geology	1,10,000/-
		Jadavpur	Mathematics	3,00,000/-
Total			:	Rs.5,83,94,971/-
			Or say	Rs.5.84 crores

\* New and eligible departments inducted under COSIST programme during the year 1998-99. Rest are on-going programmes.

UNIVERSITY GRANTS COMMISSION  
COSIST

The list of State-wise and University-wise break-up of 179 departments in Science, Engineering and Technology selected for approval in under COSIST programme since 1983-84 upto 1998-99.

Sl. No.	State	Name of the University	Department selected for support
1.	2.	3.	4.
1.	Andhra Pradesh	Andhra (9)	1. Dept. of Physics
			2. Dept. of Chemistry
			3. Dept. of Maths.
			4. Dept. of Chemical Engg.
			5. Dept. of Mechanical Engg.
			6. Dept. of Geology
			7. Dept. of Nuclear Physics
			8. Dept. of Botany
			9. Dept. of Zoology
		Hyderabad (3)	1. Dept. of Physics
			2. Dept. of Chemistry
			3. Dept. of Life Sciences
		Osmania (7)	1. Dept. of Bio Chemistry
			2. Dept. of Geophysics
			3. Dept. of Physics
			4. Dept. of Genetics
			5. Dept. of Chemistry
			6. Dept. of Astronomy
			7. Dept. of Botany
		Sri Venkateswara Univ. (1)	1. Dept. of Physics
2.	Assam	Dibrugarh	1. Dept. of Maths
		Gauhati (2)	1. Dept. of Geology
			2. Dept. of Chemistry

453

Sl. No.	State	Name of the University	Department selected for support
1.	2.	3.	4.
3.	Bihar	Bhagalpur (1)	1. Dept. of Botany
		I.S.M., Dhanbad (3)	1. Dept. of Mining Engg. 2. Dept. of Applied Geology 3. Dept. of Applied Geophysics
		Patna (1)	1. Dept. of Botany
4.	Delhi	Delhi (7)	1. Dept. of Physics 2. Dept. of Chemistry 3. Dept. of Zoology 4. Dept. of Botany 5. Dept. of Maths 6. Dept. of Plant Molecular Biology 7. Dept. of Geology
		J.N.U. (1)	1. Dept. of Life Science
		5.	Gujarat
M.S. Baroda (6)	1. Dept. of Microbiology 2. Dept. of Geology 3. Dept. of Biochemistry 4. Dept. of Chemistry 5. Dept. of Zoology 6. Dept. of Metallurgical Engg		
Sardar Patel Univ. (1)	1. Dept. of Chemistry		
6.	Jammu & Kashmir	Jammu (1)	1. Dept. of Physics
7.	Karnataka	Bangalore (2)	1. Dept. of Maths 2. Dept. of Chemistry

5

Sl No.	State	Name of the University	Department selected for support		
1.	2.	3.	4.		
7.	Karnataka	I.I.Sc. Banglore(16)	1. Dept. of Physics		
			2. Dept. of Solid State & Structural Chemistry		
			3. Dept. of Organic Chemistry		
			4. Dept. of Microbiology and Cell Biology		
			5. Dept. of Biochemistry		
			6. Dept. of Molecular Biophysics		
			7. Dept. of Civil Engineering		
			8. Dept. of Metallurgical Engg.		
			9. Dept. of Chemistry Engg.		
			10. Dept. of Aerospace Engg.		
			11. Dept. of Inorganic and Physical Chemistry		
			12. Dept. of Electrical Communication Engineering		
			13. Dept. of Electrical Engg.		
			14. Dept. of Mechanical Engg.		
			15. Dept. of Maths		
			16. Dept. of Computer Science & Automation		
		Karnatak (2)	1. Dept. of Statistics		
			2. Dept. of Chemistry		
		Mysore(3)	1. Dept. of Geology		
			2. Dept. of zoology		
			3. Dept. of Applied Botany		
8.	Kerala	Cochin Univ. of Sc. & Tech.(3)	1. Dept. of Marine		
			2. Dept. of Electronics		
			3. Dept. of Physics		
				Kerala(2)	1. Dept. of Botany
					2. Dept. of Aquatic Biology & Fisheries

SI No.	State	Name of the University	Department selected for support
1.	2.	3.	4.
9.	Madhya Pradesh	Devi Ahilya Vish. (1)	1. Dept. of Life Science
10.	Maharashtra	Mumbai (5)	1. Dept. of Chemical Tech. 2. Dept. of Maths 3. Dept. of Food & Fermentation Technology 4. Dept. of Pharmaceutical Science 5. Dept. of Textile, Fibres & Dyes (Applied Chemistry)
		Pune(5)	1. Dept. of Physics 2. Dept. of Chemistry 3. Dept. of Zoology 4. Dept. of Statistics 5. Dept. of Maths
		Ahmednagar College, Pune(1)	1. Dept. of Biological Studies
11.	Manipur	Manipur(1)	1. Dept. of Life Science
12.	Meghalaya	NEHU(2)	1. Dept. of Chemistry 2. Dept. of Botany
13.	Orissa	Sambhalpur(1)	1. Dept. of Maths
14.	Punjab	G.N.D.(1)	1. Dept. of Chemistry
		Panjab(7)	1. Dept. of Physics 2. Dept. of Chemistry 3. Dept. of Mathematics 4. Dept. of Geology 5. Dept. of Pharmaceutical Sc. 6. Dept. of Statistics 7. Dept. of Zoology

Sl. No.	State	Name of the University	Department selected for support
1.	2.	3.	4.
14.	Punjab	Panjabi	1. Dept. of Physics
15.	Rajasthan	J.N.V.(3)	1. Dept. of Chemistry 2. Dept. of Mathematics 3. Dept. of Botany
		M.L.Sukhadia(2)	1. Dept. of Geology 2. Dept. of Physics
		Rajasthan(3)	1. Dept. of Chemistry 2. Dept. of Physics 3. Dept. of zoology
16.	Tamil Nadu	Anna (5)	1. Dept. of Chemical Engg. 2. Centre for Water Resources 3. Dept. of environmental Studies 4. Dept. of Civil Engineering 5. Dept. of Electrical and Electronics Engineering
		Annamalai(1)	1. Dept. of Marine Biology
		Madras(5)	1. Dept. of Physics 2. Dept. of Chemistry 3. Dept. of Mathematics 4. Dept. of Botany 5. Dept. of Crystallography and Biophysics
		Loyalla College Madras (1)	1. Entomology Research Institute.
		Madeira Karma(2)	1. Dept. of Bio Sciences 2. Dept. of Mathematics

Sl No.	State	Name of the University	Department selected for support
1.	2.	3.	4.
17.	Utter Pradesh	AMU,(3)	1. Dept. of Physics 2. Dept. of Mathematics 3. Dept. of Geology
		Allahabad(4)	1. Dept. of Physics 2. Dept. of Math & Stat. 3. Dept. of Botany 4. Dept. of Chemistry
		B.H.U.(13)	1. Dept. of Physics 2. Dept. of Biochemistry (Molecular Biology) 3. Dept. of Zoology 4. Dept. of Botany 5. Dept. of Geology 6. Dept. of Electronics Engg. 7. Dept. of Mining Engg. 8. Dept. of Metallurgical Engg. 9. Dept. of Chemistry 10. Dept. of Immunology of Cancer 11. Dept. of Ceramic Engineering 12. Dept. of Electrical Engg. 13. Dept. of Chemical Engg.
		Gorakpur(1)	1. Dept. of chemistry
		Kumaun(2)	1. Dept. of Geology 2. Dept. of Physics
		Lucknow(5)	1. Dept. of Biochemistry 2. Dept. of Botany 3. Dept. of Mathematics 4. Dept. of Statistics 5. Dept. of Geology

Sl No.	State	Name of the University	Department selected for support
1.	2.	3.	4.
17.	Uttar Pradesh	Roorkee(9)	1. Dept. of Physics 2. Dept. of Earth Science 3. Dept. of Civil Engineering 4. Dept. of Electrical Engg. 5. Dept. of Electronics and Communication Engineering 6. Dept. of Mechanical and Industrial Engineering 7. Dept. of Earthquake Engg. 8. Dept. of Metallurgical Engg. 9. Dept. of Mathematics
18.	West Bengal	Burdwan(2)	1. Dept. of Botany 2. Dept. of Mathematics
		Calcutta(9)	1. Dept. of Radiophysics and Electronics 2. Dept. of Botany 3. Dept. of Zoology 4. Dept. of Biochemistry 5. Dept. of Statistics 6. Dept. of Geology 7. Dept. of Chemistry 8. Dept. of Physics 9. Dept. of Applied Mathematics
		Presidency Coll. Calcutta(1)	1. Dept. of Geology
		Jadavpur(8)	1. Dept. of Physics 2. Dept. of chemistry 3. Dept. of Geology 4. Dept. of Civil Engg. 5. Dept. of Electrical Engg. 6. Dept. of Production Engg. 7. Dept. of Mathematics 8. Dept. of Food Technology & Bio Chemical Engineering

Sl No.	State	Name of the University	Department selected for support
1.	2.	3.	4.
18.	West Bengal	Kalyani(1)	1. Dept. of Botany

Sl. No.	State	Number of Department selected for support
1.	2.	3.
1.	Andhra Pradesh	20
2.	Assam	3
3.	Bihar	5
4.	Delhi	8
5.	Gujarat	9
6.	Jammu & Kashmir	1
7.	Karnataka	23
8.	Kerala	5
9.	Madhya Pradesh	1
10.	Maharashtra	11
11.	Manipur	1
12.	Meghalaya	2
13.	Orissa	1
14.	Punjab	9
15.	Rajasthan	8
16.	Tamil Nadu	14
17.	Uttar Pradesh	37
18.	West Bengal	21
	Total	179

~~ANNEXURE I~~~~ANNEXURE I~~

## Major Research Projects

STATES	SUMMARY			
	PROJECTS APPROVED 1997	PROJECTS APPROVED 1998	PROJECTS COMPLETED 1997	PROJECTS COMPLETED 1998
1. ANDHRA PRADESH	102	92	8	NIL
2. ARUNACHAL PRADESH	NIL	2	NIL	NIL
3. ASSAM	6	7	NIL	NIL
4. BIHAR	23	17	1	NIL
5. GOA	NIL	1	NIL	NIL
6. GUJARAT	19	15	2	NIL
7. HARYANA	4	7	1	NIL
8. HIMACHAL PRADESH	5	NIL	NIL	NIL
9. JAMMU & KASHMIR	7	3	NIL	NIL
10. KARNATAKA	25	20	1	NIL
11. KERALA	7	6	NIL	NIL
12. MADHYA PRADESH	15	14	2	NIL
13. MAHARASHTRA	25	29	1	NIL
14. MANIPUR	NIL	1	NIL	NIL
15. MEGHALAYA, MIZORAM & NAGALAND	NIL	2	NIL	NIL
16. ORISSA	14	6	NIL	NIL
17. PUNJAB	10	11	NIL	NIL
18. RAJASTHAN	25	18	3	NIL
19. TAMILNADU	66	52	4	1
20. TRIPURA	NIL	NIL	NIL	NIL
21. UTTAR PRADESH	94	67	3	NIL
22. WEST BENGAL	32	31	1	NIL
23. DELHI	18	19	1	NIL
24. PONDICHERRY	4	6	NIL	NIL
TOTAL	491	416	28	1

## Minor Research Projects

### UNIVERSITY GRANTS COMMISSION

The information regarding Minor Research Projects approved and completed in respect of Colleges during the last two years State-wise, is as under:-

Sl. No.	State	Year	No. of Minor Research Projects approved	No. of Minor Research Projects completed
1.	2.	3.	4.	5.
	Madhya Pradaesh	1997-98	103	59
		1998-99	147	17
	Rajasthan	1997-98	71	43
		1998-99	175	23
	Karnataka	1998-99	53	Nil
		1999-2000	Nil	Nil
	Kerala	1998-99	63	Nil
		1999-2000	Nil	Nil
	Tamil Nadu	1998-99	46	5
		1999-2000	139	Nil
	Andhra Pradesh	1998-99	38	4
		1999-2000	79	Nil
	Maharashtra	1998-99	329	34
		1999-2000	217	31
	Gujarat	1998-99	21	5
		1999-2000	17	3
	Goa	1998-99	4	1
		1999-2000	5	2
	Punjab	1998-99	4	} not available
		1999-2000	6	
	Uttar Pradesh	1998-99	72	} not available
		1999-2000	145	
	Haryana	1998-99	13	} not available
		1999-2000	12	
	Himachal Pradesh	1998-99	2	} not available
		1999-2000	2	

-: 2 :-

1.	2.	3.	4.	5.
Jammu & Kashmir	1998-99	3	NOT available	
	1999-2000	2		
Assam	1998-99	260		71
	1999-2000	187		48
Meghalaya	1998-99	8		Nil
	1999-2000	7		2
Mizoram	1998-99	2		Nil
	1999-2000	6		Nil
Manipur	1998-99	41		Nil
	1999-2000	32		1
Nagaland	1998-99	7		Nil
	1999-2000	4		Nil
Tripura	1998-99	3		2
	1999-2000	3		1
Arunachal Pradesh	1998-99	5		2
	1999-2000	10		1
Delhi	1998-99	39	39	—
	1999-2000			

Note: The period/tenure of the Minor Research Projects is two years.

# ANNEXURE VI

## State-wise break-up of SC/ST Cells set up by UGC in Universities

State/UT	SC/ST Cells set up in 8 <sup>th</sup> Plan	SC/ST Cells set up in 9 <sup>th</sup> Plan	SC/ST Cells discontinued
Madhya Pradesh	10	1	-
Haryana	2	-	-
Gujarat	7	-	-
Himachal Pradesh	1	-	-
Maharashtra	8	2	1
J&K	2	-	1
Kerala	4	-	-
Punjab	2	-	1
Andhra Pradesh	11	1	-
Rajasthan	4	-	-
Karnataka	4	1	-
Nagaland	-	1	-
Tamil Nadu	9	2	2
Pondicherry	1	-	-
Orissa	3	-	-
Bihar	5	2	1
Assam	1	2	1
Manipur	1	-	-
Meghalay	1	-	-
Tripura	1	-	1
West Bengal	5	1	1
Uttar Pradesh	12	2	-
Delhi	4	-	-
<b>TOTAL</b>	<b>98</b>	<b>15</b>	<b>9</b>

Annexure VII

CA

# Academic Programmes

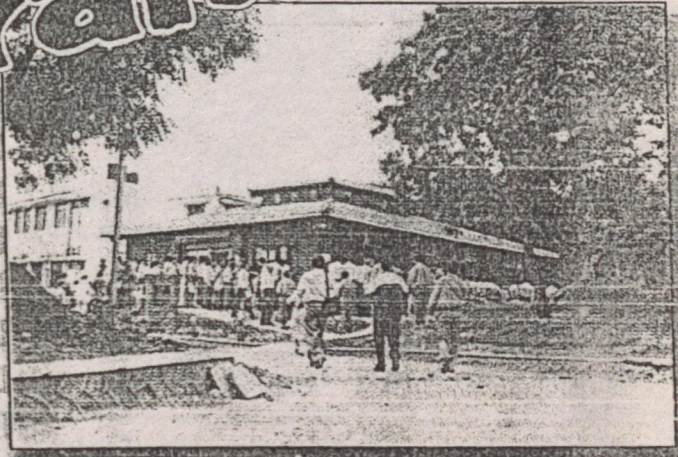

INDIRA GANDHI NATIONAL OPEN UNIVERSITY, MAIDAN GARHI, NEW DELHI - 110068

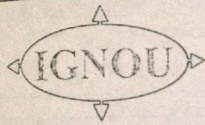

University's Act states that, the IGNOU shall :  
 provide education and knowledge through various means suited to  
 Open and Distance Education Mode.  
 provide not only higher education to large sections of the population,  
 particularly disadvantaged segments of society.  
 manage, coordinate and assist Open Universities and Distance  
 Education systems while determining standards in such systems  
 throughout the country.  
 promote national integration and strengthen the natural and human  
 resources of the country through the medium of education.



University stands significantly apart from others because of :  
 national jurisdiction;  
 flexible admission rules;  
 individualised study : flexibility, in terms of place, pace and duration  
 study;  
 use of latest educational and communication technologies;  
 excellent support services;  
 cost-effective programmes;  
 regular programmes;  
 resource sharing, collaboration and networking between other Open  
 Universities.

IGNOU has over 600,000 students with extremely varied profiles,  
 spread throughout the length and breadth of the country. The  
 University is serviced by an efficient and effective networking of  
 Regional and 574 Study Centres, all over India.

### INSTRUCTIONAL SYSTEM IN IGNOU

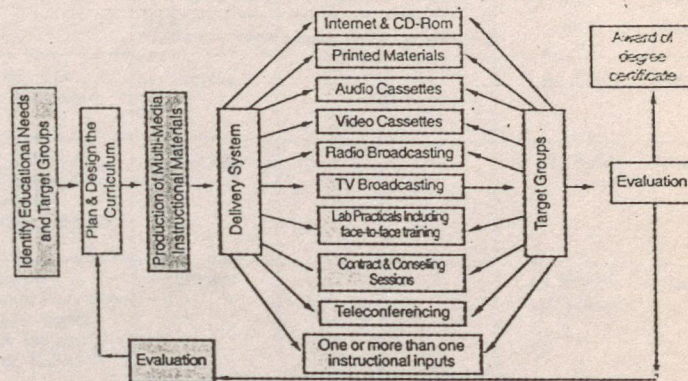

The degree and diplomas of this University are recognised and have the same status as those of any other Central or State University in the Country.



Potential Students at the Student Services Centre.

**ACADEMIC PROGRAMMES**

Name of the Programme	Programme Code	Eligibility	Min age as on 1st Jan. of the Academic Year	Duration in years		Fee *	Medium of Instruction
				Min needed	Max permitted		
Master of Arts in Distance Education	M A D E α	Diploma in Distance Education (DDE) OR Post Graduate Diploma in Distance Education (PGDDE) from IGNOU	No bar	1	4	Rs. 1200/-	English
Master in Library and Information Sciences	M L I S	BLISc Degree from any recognised University OR its equivalent (weightage will be given to the candidates having working experience in Libraries, Information centres and other related organisations).	No bar	1	4	Rs. 4500/-	English
Master in Computer Applications	M C A	Bachelor's Degree in Computer Science- Application from recognised/deemed University OR Non-Computer B. Tech/M.Sc. are required to pursue (CIC concurrently with MCA 1st year.), OR Other graduates after completion of IGNOU's CIC with required score.	No bar	3	7	Rs. 4500/- per semester	English
Master of Business Administration	M B A	Bachelor's Degree + 3 years' Supervisory/ Managerial/Professional experience OR Professional Degree in Engineering/Technology/Medicine/ Architecture/Law OR Professional Qualifications in Accountancy/Cost & Works Accountancy/Company Secretaryship OR Master Degree in any subject.	No bar	3	No time bar	Rs. 500/- per course  (Total 21 courses)	English
Master of Business Administration (Banking & Finance)	M B F	A member of the Indian Institute of Bankers. (a) Should have passed the CAIIB examinations of the Indian Institute of Bankers, Mumbai and awarded the requisite qualification/ credentials thereof by the Institute; (b) Should have been working in the banking or financial services sector for a period of atleast two years; (c) Should be a graduate of a recognised University.	No bar	3	No time bar	Rs. 500/- per course	English
Master in Tourism Management	M T M	Category I : BTS/B.A. in Tourism OR Graduation in any field plus a recognised Diploma in Tourism.	No bar	2	4	1yr. Rs. 2500/- & 2 yr. Rs. 2400/-	English
		Category II : Diploma in Hotel Management OR a Bachelor's Degree.				1yr. Rs. 3700/- & 2yr. Rs. 2400/-	
M.A. (English)	M A E	Bachelor's Degree an a higher degree from a recognized university.	No bar	2 years	6	Rs. 4000/-	English

Name of the Programme	Programme Code	Eligibility	Min age as on 1st Jan. of the Academic Year	Duration in years		Fec *	Medium of Instruction
				Min needed	Max permitted		
Bachelor of Library and Information Sciences	B L I S β	Second Class Bachelor's Degree with 50% marks OR Bachelor's Degree with Diploma in Library Sciences OR Bachelor's Degree with two years of working experience in a Library and Information Centre OR Bachelor's Degree in a Professional area such as Engineering, Pharmacy, Law etc.	No bar	1	4	Rs. 2600/-	English
Bachelor of Science in Nursing	B Sc (N) ⊗β	10+2 with three years Diploma in General-Nursing and Midwifery (GNM) with minimum of two years experience in the profession. OR 10th class (Matriculation) or its equivalent with three years Diploma in General Nursing and Midwifery with minimum of five years experience in the profession. OR Inservice nurses working in hospital and/or community OR Regd. Nurse & Regd. Midwife Note : For male nurses who have not done midwifery in the GNM Programme should have a certificate of any of the nursing courses of 6-9 months duration prescribed by Indian Nursing Council.	No bar	3	5	Rs. 5,000/- per annum	English
Bachelor of Science	B. Sc ⊗	10+2 with science subjects OR its equivalent qualification	No bar	3	8	Rs. 1600/- per annum	English & Hindi
Bachelor of Commerce	B. Com	10+2 OR its equivalent OR BPF etc. IGNOU	No bar	3	8	Rs. 1000/- per annum	English & Hindi
Bachelor of Arts	B. A	10+2 OR its equivalent OR BPF etc. IGNOU	No bar	3	8	Rs. 1000/- per annum	English & Hindi
Bachelor's Preparatory Programme	B P P γ	No formal qualification	18 years	6 months	2	Rs. 400/-	English & Hindi

Name of the Programme	Programme Code	Eligibility	Min age as on 1st Jan. of the Academic Year	Duration in years		Fee *	Medium of Instruction
				Min needed	Max permitted		
Bachelor in Information Technology	BIT	10+2	No bar	3	6	Rs. 7500/- per trimester	English
Bachelor of Technology in Civil (Construction Management)	BTCM	3 year's Polytechnic Diploma in Civil Engineering and employed.	No bar	4	10	Rs. 30,700/- for 4 years	English
Bachelor of Technology in Civil (Water Resource Engineering)	BTWRE	3 years' Polytechnic Diploma in Civil OR Agricultural Engineering and employed.	No bar	4	10	Rs. 30,700/- for 4 years	English
Bachelor in Tourism Studies	BTS	10+2 OR its equivalent OR BPP from IGNOU	No bar	3	8	Rs. 3900/-	English & Hindi
Bachelor in Computer Applications	BCA	10+2 its equivalent (with Maths as a distinct subject or CIC of IGNOU) Note - PPC compulsory in 1st year	No bar	3	6	Rs. 2500/-	English
Bachelor of Education	B.Ed.	In service teacher and Graduate with 2 years teaching experience in a recognised School.	No bar	2	4	Rs. 10,000/-	per semester English
Post Graduate Diploma in Higher Education	PGDHE	Teachers in an Institution of Higher learning OR Post Graduate Degree holders in any subject with 50% marks OR Professional degree holders with 50% marks.	No bar	1	4	Rs. 1200/-	English
Post Graduate Diploma in International Business Operations	PGDIBO	Graduation in any discipline.	No bar	1 year	3 years	Rs. 3000/-	English

Name of the Programme	Programme Code	Eligibility	Min age as on 1st Jan. of the Academic Year	Duration in years		Fee *	Medium of Instruction
				Min needed	Max permitted		
Post Graduate Diploma in Human Resources Management	PGDHRM	Bachelor's Degree + 3 years Supervisory/Managerial/Professional Experience. OR	No bar	1	2-1/2	Rs. 2500/-	English
Post Graduate Diploma in Financial Management	PGDFM	Professional Degree in Engineering/Technology/Medicine/Architecture/Law. OR	No bar	1	2-1/2	Rs. 2500/-	English
Post Graduate Diploma in Operations Management	PGDOM	Professional qualification in Accountancy, Cost & Works Accountancy, Company Secretaryship. OR	No bar	1	2-1/2	Rs. 2500/-	English
Post Graduate Diploma in Marketing Management	PGDMM		No bar	1	2-1/2	Rs. 2500/-	English
Post Graduate Diploma in Management	PGDIM	Master's Degree in any subject.	No bar	1	2-1/2	Rs. 2500/-	English
Post Graduate Diploma in Journalism and Mass Communication	PGJMC β	Bachelor's Degree with 2 year's experience in a media/communication organisation.	No bar	1	4	Rs. 1800/-	English
Post Graduate Diploma in Distance Education	PGDDE	Bachelor's degree in any subject OR a professional degree.	No bar	1	4	Rs. 900/-	English
Post Graduate Diploma in Maternal and Child Health	PGDMCH φ@β	M B B S with 3 year's experience.	No bar	1	3	Rs. 10,100/-	English
Post Graduate Diploma in Translation	PGDT ⊕	Bachelor's Degree.	No bar	1	4	Rs. 1400/-	Hindi
Post Graduate Diploma in Rural Development	PGDRD	Bachelor's Degree.	No bar	1	4	Rs. 1100/-	English & Hindi
Advanced Diploma in Information Technology	ADIT	Graduate.	No bar	1	2	Rs. 10,000/- per trimester	English
Advanced Diploma in Tourism Studies	ADTS	DTS from IGNOU	No bar	1	3	Rs. 1700/-	English & Hindi
Diploma in Creative Writing in English	DCE	10+2 OR anyone without 10+2	20 years (for non 10+2)	1	4	Rs. 1400/-	English
Diploma in Creative Writing in Hindi	DCH	10+2 OR anyone without 10+2	20 years (for non 10+2)	1	4	Rs. 1400/-	Hindi

Name of the Programme	Programme Code	Eligibility	Min age as on 1st Jan. of the Academic Year	Duration in years		Fee *	Medium of Instruction
				Min needed	Max permitted		
Diploma in Nutrition and Health Education	DNHE	10+2 OR its equivalent.	No bar	1	4	Rs. 1100/-	English Hindi & Tamil
Diploma in Early Childhood Education and Education	DECE	10+2 OR its equivalent.	No bar	1	4	Rs. 1100/-	English & Hindi
Diploma in Tourism Studies	DTS	BPP from IGNOU OR 10+2 OR its equivalent.	No bar	1	4	Rs. 1700/-	English & Hindi
Diploma in Management	DIM	Bachelor's Degree + 3 years' Supervisory/ Managerial/Professional experience. OR Non-graduate with 6 years' Supervisory/ Managerial/Professional experience.	No bar	1	2-1/2	Rs. 2500/-	English
Certificate in Radio Broadcasting	PGCR	Bachelor's Degree.	No bar	6 months	2	Rs. 1400/-	Hindi
Certificate in Tourism Studies	CTS	BPP from IGNOU OR 10+2 OR its equivalent.	No bar	6 months	2	Rs. 800/-	English & Hindi
Certificate in Food & Nutrition	CFN II	No formal qualification	18 years	6 months	2	Rs. 500/-	English, Hindi & Other MILs
Certificate in Guidance	CIG	Teachers of recognised institution OR Pass in Matriculation/SSC	18 Years	6 months	2	Rs. 500/-	English & Hindi
Certificate in Nutrition and Dietetics	CNCC	10+2 OR its equivalent	No bar	6 months	2	Rs. 600/-	English & Hindi

Name of the Programme	Programme Code	Eligibility	Min age as on 1st Jan. of the Academic Year	Duration in years		Fee *	Medium of Instruction
				Min needed	Max permitted		
Certificate in Teaching of English	C T E β	Graduate OR 3 years of B.ELED. OR 2 years PTT, ETT OR 10+2 with 2 years teaching experience	No bar	6 months	2	Rs. 1000/-	English
Certificate in Environmental Studies	C E S	BPP from IGNOU OR 10+2 OR its equivalent	No bar	6 months	2	Rs. 1000/-	English & Hindi
Certificate in Participatory Forest Management	C P F M	10+2 OR its equivalent OR Non 10+2 with 2 year of experience in Natural Resources Management	No bar	6 months	2	Rs. 1000/-	English & Hindi
Certificate in Disaster Management	C D M	10+2 OR its equivalent	No bar	6 months	2	Rs. 1000/-	English & Hindi
Certificate in Computing	C I C	10+2 OR its equivalent	No bar	6 months	2	Rs. 2300	English
Certificate in Rural Development	C R D	Bachelor's Degree	No bar	6 months	2	Rs. 600/-	English & Hindi
Certificate in Participatory Project Planning or Sahabagi Vikas Niyojan (SAVINI)	S A V I N I	No formal qualification, 6 months work experience in development related organisation	18 years	6 months	2	Rs. 1000/-	Hindi
Certificate in Human Rights	C H R	10+2 OR its equivalent	No Bar	6 months	2	Rs. 900/-	English & Hindi
Certificate in Labour in Development	C I D	10+2 OR its equivalent OR BPP from IGNOU OR 10th with 2 years experience	No Bar	6 months	2	Rs. 500/-	English & Hindi

Name of the Programme	Programme Code	Eligibility	Min age as on 1st Jan. of the Academic Year	Duration in years		Fee *	Medium of Instruction
				Min needed	Max permitted		
Certificate in Consumer Protection	CCP	10+2 OR its equivalent OR BPP from IGNOU	No Bar	6 months	2	Rs. 800	English & Hindi
Certificate in Woman Empowerment & Development	CWED	10+2 OR its equivalent OR Non 10 + 2 with 3 years experience as development activist.	No Bar	6 months	2	Rs. 1000/-	English & Hindi
Certificate in Empowering Women Self Help Groups	CWDL	8th standard	18 years	6 months	2	Rs. 1100/-	English & Hindi
Part-time programme in Computing	PPC	10+2 OR its equivalent	No Bar	6 months	2	Rs. 500/-	English

#### NOTIFICATIONS:

Programme fee includes Registration fee of Rs. 100/-. For Programmes admission is through an Entrance Test viz MP, B.Ed, BIT, ADIT, no registration fee is charged.

Centres are not attached to any Study Centre. Support service is handled centrally from Staff Training & Research Institute of Distance Education, (STRIDE) Indira Gandhi National Open University, New Delhi- 110068

Part-time or Honorary service should not be treated as working experience/employment.

Work experience means work experience of a person during or after acquiring qualifications as specified.

Professional means a person holding a degree in Engineering, Law, Medicine etc. For PGJMC experience may be as Scriptwriter, Reporter, Editor, Photographer, Technical Assistant, PRO etc.

Each programme leads to B. A/B. Com.

Admission is through an entrance test.

⊕ For PGDMCH, the experience does not necessarily mean work experience in Government services. It will be counted as period between the date of completion of internship and December 31, of the calendar year irrespective of place of work. PGDMCH is being offered through Programme Study Centres (Medical Colleges) and Skill Development Centres (District Hospitals) which would be allocated by the Regional Centre after finalization of the admission.

⊕ The candidates of B.Sc(N) & PGDMCH should deposit only the Registration Fee of Rs. 100/- with the application form. Their selection will be determined by way of a merit list and they will be duly informed. Only selected candidates will be required to pay the Programme Fee within a stipulated date.

⊕ PGDT is a Programme of Translation from English-to-Hindi and vice-versa. It is advisable for students seeking admission in it to have proficiency in both languages.

π This programme is also offered in Assamese, Gujarati, Hindi, Kannada, Malayalam, Marathi, Punjabi and Tamil, Bengali & Oriya.

## REGIONAL CENTRES

- 9. DELHI-II (North & East Delhi)**  
No. 2, Azad Bhawan Road, Indraprastha Estate,  
NEW DELHI- 110002 Tel: 011-3738093, 3739452,  
Tel Res: 011-6527906 Fax: 011-3739447  
E-mail: [ignourd2@ndf.vsnl.net.in](mailto:ignourd2@ndf.vsnl.net.in)
- 10. DEHRADUN**  
176(A), Ajabpur Kalan, DEHRADUN-248001 (U.P.)  
Tel: 0135-673202 Tel Res: 0135-760566 Fax: 0135-673321
- 11. GUWAHATI**  
Navagin Road, Ist Bye-Lane, Chandmari, GUWAHATI-781003  
(Assam) Tel: 0361-512831-512834, Tel Res: 572042 Fax: 512879  
E-mail: [gcignou@gw1.dot.net.in](mailto:gcignou@gw1.dot.net.in)
- 12. HYDERABAD**  
House No. 3-6-740, Street No. 12, Himayat Nagar, HYDERABAD-  
500029 (Andhra Pradesh), Tel: 7662604, 7602416, Tel Res: 7173215  
Fax: 7662541, E-mail: [ignourch@hd2.vsnl.net.in](mailto:ignourch@hd2.vsnl.net.in)
- 13. JAIPUR**  
SB-12, Barpu Nagar, Bhawani Singh Marg, JAIPUR-302015  
(Rajasthan), Tel: 0141-514299, 513750, Tel Res: 650625 Fax: 513730  
E-mail: [ignou@raj.nic.in](mailto:ignou@raj.nic.in) Internet: [ignou@raj.nic.in](mailto:ignou@raj.nic.in)
- 14. JAMMU**  
SPMR College of Commerce, Canal Road, JAMMU-180001  
(J & K) Tel: 0191-7546529, 7546995, Tel Res: 7554029 Fax: 7546995
- 15. KARNAL**  
Old Govt. College Campus, Railway Road, (Opp. Liberty), KARNAL-  
132001 (Haryana) Tel: 0184-21514, 260075, Tel Res: 251721,  
Fax: 255338/255771
- 16. LUCKNOW**  
B-1/33, Sector-H, Aliganj, LUCKNOW-226024 (U.P.),  
Tel: 0522-364453, 364893, Tel Res: 763262 Fax: 364889  
E-mail: [rd@igr27.ren.nic.in](mailto:rd@igr27.ren.nic.in) Internet: [ignoulko@lw1.vsnl.net.in](mailto:ignoulko@lw1.vsnl.net.in)
- 17. PATNA**  
170-A, Patliputra Colony, PATNA-500013 (Bihar)  
Tel: 0612-261341, Tel Res: 261625 Fax: 265625  
E-mail: [rd@igr05.ren.nic.in](mailto:rd@igr05.ren.nic.in) Internet: [ignoupat@hotmail.com](mailto:ignoupat@hotmail.com)
- 18. PUNE**  
3rd Floor, PMT Commercial Complex-I  
Shankershed Road, Swagate, PUNE-411 042 (Maharashtra)  
Tel: 020-4471753, 4489086, 4489211, Tel Res: 5671295 Fax: 4489121  
E-mail: [rd@igr16.ren.nic.in](mailto:rd@igr16.ren.nic.in) Internet: [ignoumrc@pn2.vsnl.net.in](mailto:ignoumrc@pn2.vsnl.net.in)
- 19. RANCHI**  
457/A, Ashok Nagar, RANCHI-834002  
Tel: 0651-244677
- 20. SHILLONG**  
Sunny Lodge, Nongthymai,  
Nongshillang, SHILLONG-793014 (Meghalaya),  
Tel: 0364-233117, E-mail: [ignoushil@cal2.vsnl.net.in](mailto:ignoushil@cal2.vsnl.net.in)
- 21. SHIMLA**  
Rain Basera Building, Khalini, SHIMLA-171002 (Himachal Pradesh),  
Tel: 0177-224612, 224613 Tel Res: 220125 Fax: 224611  
E-mail: [ignoures@nde.vsnl.net.in](mailto:ignoures@nde.vsnl.net.in)
- 22. SRINAGAR**  
Mantoo House, Raj Bagh, Near Masjid Al-Farooq, SRINAGAR-  
190008 (J & K),  
Tel: 0194-437579, Tel Res: 427106 Fax: 427231/43757
- IGNOU - ARMY RECOGNISED REGIONAL CENTRES:**
23. Brig. Edu. HQ Central Command, Lucknow, U.P.  
24. Col. Edu. HQ Northern Command, Jammu J&K  
25. Col. Edu. HQ Western Command, Chandimandir, Haryana  
26. Col. Edu. HQ Southern Command, Pune, Maharashtra  
27. Col. Edu. HQ Eastern Command, Calcutta, W.B.
- IGNOU - IAF RECOGNISED REGIONAL CENTRES:**
28. HQ WAC, IAF, Subroto Park, New Delhi-110010  
29. HQ, CAC, IAF, Bamrauli, Allahabad-211012  
30. HQ EAC, IAF, C/O-99 APO  
31. HQ MC, IAF, Vayusena Nagar, Nagpur-440007  
32. HQ SWAC, IAF, Sector-9, Gandhi Nagar-382009  
33. HQ SAC, IAF, Post : Akkulam, Trivandrum-695011  
34. HQ TC, IAF, Post : JC Nagar, Bangalore-560006

to start  
new  
programmes  
APR. 2000

**IGNOU walks  
alone, rich  
and proud**

THE TIMES OF INDIA  
29 APR. 2000

Call to use distance  
education for diplomacy

THE HINDU  
28 APR. 2000

reaches the unreached  
MAY 2000

**IGNOU's distance education  
is fast, flexible and dynamic'**

The Indian EXPRESS  
30th March 2000

A Brave  
face of  
nation  
APRIL 2000

**Gyan Darshan by IGNOU**

National Herald  
14th June 2000

दूरस्थ शिक्षा के लिए  
एक नया  
दोष  
Dec. 1999

**IGNOU extends global  
reach of programmes**

THE HINDUSTAN TIMES  
THURSDAY 4 MAY 2000

वि. वि. का विद्यार्थी  
एक व्यापक: बहीद  
दूरस्थ शिक्षा

दूरस्थ शिक्षा के माध्यम से, शैक्षिक जागरुकता  
हिन्दुस्तान  
27th APR. 2000

विद्यार्थी सेवा नेटवर्क  
एक नया  
दोष

दूरस्थ शिक्षा के क्षेत्र में  
भारत अग्रणी : खान  
सहारा  
27th APR. 2000

## HELPLINE TELEPHONE NUMBERS AT NEW DELHI

- Student Support Service : 6964976, 6511869, 6511870
- Enquiries regarding Examinations : 6856743
- Enquiries regarding Evaluation of Assignments : 6868427

### E-MAIL ADDRESS :

- Regional Services Division : [rsd@ignou.ac.in](mailto:rsd@ignou.ac.in)
- Student Registration and Evaluation Division : [sred@ignou.ac.in](mailto:sred@ignou.ac.in)
- Material Production and Distribution Division : [mpdd@ignou.ac.in](mailto:mpdd@ignou.ac.in)
- Student Services Centre : [ssc@ignou.ac.in](mailto:ssc@ignou.ac.in)

### Retail Agents for Study Material

- M/s. Ritana Books  
81, Defence Colony, Flyover Market,  
New Delhi-110024  
Ph. 4617278, 4643764,  
Fax : 011-4636063
- M/s. Selection Book Service  
B-42, Christian Colony, Main Road,  
Patel Nagar Delhi
- M/s. New Century  
Book House (Pvt.) Ltd.,  
41-B, Sidoo Industrial Estate,  
Ambattur, Chennai-600 068  
Ph: 6258410, 849563, Fax: 044-6257220
- M/s. Raj Pustak Bhandar  
54, Central Market, Lajpat Nagar,  
New Delhi-110 024  
Ph. : 6832627, 6849198, 6924965
- M/s. Vishal Book Depot  
1/48, Lajpat Nagar-1st, Ph.: 6843324  
New Delhi-110 024,
- M/s Sultan Chand & Sons  
23, Darya Ganj, New Delhi-110 002,  
Ph.: 3277843
- Asstt. Registrar (Marketing),  
Material Production & Distribution  
Division,  
IGNOU, Maidan Garhi,  
New Delhi-110 068., Ph.: 6868426
- For A/V Cassettes Sale  
The Director,  
Electronic Media Production Centre,  
IGNOU, Maidan Garhi,  
New Delhi-110 068  
Tel. : 685 7079, 6868299,  
Fax No. : 91-011-6868407

Admission Notices for various academic programmes are advertised nationwide in the months of April and May. The academic session starts from January for all the programmes except certificate programmes/B.P.P. which is twice a year viz Jan. & July. The term end examinations are held twice a year - in June and December.

IGNOU Programmes are telecast on Doordarshan National Network (DD-1) everyday from 6.30 a.m. to 7.00 a.m.

**IGNOU'S Educational Channel 'GYAN DARSHAN'**

Signals available on 4170 MHz Vertical Polarisation Transponder C-12 on INSAT-2B, 93.5 Degrees East. Please contact your cable TV operator.

**IGNOU Interactive Radio Counselling Schedule [ Synchronised ]**

This is a week-end service provided through the entire AIR network available from your local AIR Station every Sunday 4.00 p.m.-5 p.m. Live Counselling is provided by invited experts at the National / Regional / Local on the Radio. Questions can be put across to them during the session for clarification right from your home.

**MALPRACTICES CELL**

In case you come across any deceptive advt./banner/poster of IGNOU, please inform

1. Mr. A. S. Chhatwal, 6853421,
2. Capt. S. S. Bisht, 6865935,
3. Mr. Ansar Hussain, 6969346.

Alternatively complaints may be faxed on 6966588 or 6862312.

This document does not create a binding contract between the university and the students. The information given is an indication of the university's plan on date of publication of document. Details may be modified from time to time for academic and operational reasons. The students would be governed by the latest regulations applicable to them during the relevant academic year.

*For further information, please contact:*

**Chief Public Relations Officer**

**INDIRA GANDHI NATIONAL OPEN UNIVERSITY  
MAIDAN GARHI, NEW DELHI-110068**

Tel : 6853421, 6865923-32, Extn. 2504 & 2508, Fax : 6966588

E-mail : [ignou@iasdl01.vsnl.net.in](mailto:ignou@iasdl01.vsnl.net.in) Website : <http://www.ignou.org>

Printed and Published on behalf of the Indira Gandhi National Open University, New Delhi, by Mr. Ravi Mohan, Chief PRO

Print Production : Mr. Arvinder Singh Chhatwal (Public Information Unit)

Designed and Printed by : Crossway Communications, New Delhi-110019 Ph. : 6225664, 6228450

(Aug-2000)

Annexure VIII

Name of the Institutes/Organisations/Agencys which have been provided financial support by NCRI.

1. Swamy Ramananda Tirtha  
Rural Institutes  
P.O. Champally Mandal  
Nalgonda, Andhra Pradesh.
2. Gandhigram Rural Institutes  
Tamil Nadu.
- 3.\* Nai Talim Samiti (Basic  
Education Council)  
Sevagram, Wardha  
Maharashtra-442012.
4. Gandhi Niketan, Ashram  
T.Kallupatti-625702  
Madhuri District  
(Tamil Nadu).
5. Gujarat Nai Talim Sangh,  
C/o Shikshan Muhavidyalaya  
Ahmadabad-380014  
(GUJRAT)
6. Vishwamangalam Anera  
(Akadara) Post-Vishwa-  
magalam, Ancra-383001  
Taluka-Himmat Nagar  
District-Sabarkantha(Gujrat).
7. Visva Bharti, Shanti Niketan  
Birbhum (West Bengal)  
Pin-731 235.
8. Gandhi Peace Foundation  
221-223, Deen Dayal Upadhyay  
Marg, New Delhi-110 022.
9. Deendayal Research Institute  
7-E, Swamy Ramitirth Nagar  
Rani Jhansi Road  
New Delhi-110 055.

\*The Institute has refunded the amount

18.\*\* M.Venkatarangaiya Foundation  
28 Maredpally (West)  
Secundarabad-500 026  
Andhra Pradesh.

19.\*\* National Institute of Mental  
Health & Neuro Sciences  
Bengalore-560 029.

20.\*\* Vidya Bhawan Society  
Udaipur, Rajasthan.

21.\*\* Concerned for Working  
Children, Bangalore  
Karnataka.

22.\*\* Gandhi Seva Sangh  
Sevagram, Wardha  
Maharashtra.

23.\*\* Magan Sangrahalaya  
Wardha  
Maharashtra.

\*\* Amount of Release of first instalment is under process.

INDIAN COUNCIL OF SOCIAL SCIENCE RESEARCH  
Academic Activities of the ICSSR

S.No.	Name/Nature of Activities	Date	Venue
1.	2.	3.	4.
1.	The release function of the ICSSR Journal Indian Social Science Review Vol.1, No.1.	29.10.1999	ICSSR Conference Hall
2.	A brain Storming discussion of Disaster Management with reference to Cyclon in Orrisa.	12.11.1999	ICSSR Conference Hall
3.	A lecture-cum Discussion by Dr.Karan Singh On Social Science and Interfaith Movement.	29.11.1999	ICSSR Conference Hall
4.	The ICSSR in Collaboration with IIC,organised Condolence to pay tribute to Prof. M.N.Srinivas.	7.12.1999	IIC New Delhi.
5.	The ICSSR complex at Aruna Asaf Ali Marg Inaugurated by the Hon'ble Minister for Human Resource Deveopment and Ocean Development Prof. Murli Manohar Joshi.	16.12.1999	ICSSR Conference Hall
6.	Symposium on 'Administrative Reforms'.	3.1.2000	ICSSR Conference Hall
7.	A talk by Shri Salman Khurshid Former Minister Of State for External Affairs, on contemporary Indian Political System	13.1.2000	ICSSR Conference Hall
8.	Conference on New Economic Policies for New India dedicated to the memory of Prof. B.R.Shenoy.	24.1.2000	ICSSR Conference Hall
9.	The Andre Malraux Programme on International Understanding under the Chairmanship of Dr. Y.S.Rajjan	29.1.2000	ICSSR Conference Hall
10.	Two Day Seminar on challenges of an Emerging Tribal Scenario and Responses of Indian State and Civil Society	1-2 Feb. 2000	ICSSR Conference Hall
11.	A Lecture cum Demonstration about Delnct Products And Sciences was delivered by Dr.H.K.Kaul, Director Delnct.	4.2.2000	ICSSR Conference Hall
12.	A lecture 'Diasporic Consciousness in Contemporary Colombia by Prof. M.Palencia Roth, University of Illinois, USA.	07.02.2000	ICSSR Conference Hall
13.	Unveiling of the Portrait of Dr.B.R.Ambedkar by Dr. S.N.Jatiya, Hon. Union Labor Minister	23.03.2000	ICSSR Premises

- |     |   |               |  |
|-----|---|---------------|--|
| 14. | First Pandit Govind Ballabh Pant Memorial Lecture<br>Delivered by Shri Jagmohar, Hon. Union Minister<br>For Urban Development On "Challenges of Providing<br>Good Governance in India.  | 25.03.2000    | IIC, New Delhi   |
| 15. | Inauguration of the ICSSR Syama Prasad Mookerjee<br>Information Gateway of Social Sciences by Prof. Murli<br>Manohar Joshi, Union Minister for HRD, New Delhi.  | 12.05.2000    | Seminar Room at<br>35, Ferozeshah<br>Road, New Delhi.  |
| 16. | Book release function of the book edited by Prof. M.L.Sondhi<br>entitled "Democratic Peace: The Foreign Policy Implications"<br>His excellency Mr. Jan Krzysztof Mrozwicz, Ambassador of<br>Poland was the Chief Guest.                 | 10.06.2000    | IIC, New Delhi   |
| 17. | Sir M. Visvesvarayya Memorial Lecture on Karnataka's<br>Role in the New Economic Order, delivered by Shri S.M.<br>Krishna, Hon'ble Chief Minister of Karnataka.   | 23.6.2000     | ICSSR Conference Hall  |
| 18. | A meeting to Mark the Birth Anniversary of Dr. Syama<br>Prasad Mookerjee. Shri Chandan Mitra Chief Editor was<br>the Chief Guest.   | 06.07.2000    | Seminar Room at 35,<br>Ferozeshah Road,<br>New Delhi   |
| 19. | Inauguration of the Project office of Deen Dayal Upadhyay<br>Institute of Social Justice by Shri Bhanu Pratap Shukla,<br>Eminent writer and Social Worker   | 27.07.2000    | ICSSR Premises   |
| 20. | First Deen Dayal Memorial Lecture on Social Harmony,<br>Social Justice and Democracy. Delivered by Sri Bangaru<br>Laxman, Hon. Minister for State for Railways Prof. Murli<br>Manohar Joshi, Hon. Minister for HRD was the Chief Guest. | 17.08.2000    | IIC, New Delhi   |
| 21. | International Conference on Asia Pacific and the<br>Emerging Global Order   | 2-4 Oct. 2000 | Ashoka Hotel,<br>New Delhi.  |
| 22. | Creation of the Professor M.N.Srinivas, Endowment Funds<br>Two Purposes:  |               |  |
|     | (i) To arrange Srinivas Memorial Lecture by distinguished<br>Sociologist or social Anthropologist   |               | ICSSR contribution is Rs.two lakhs<br>remaining two lakhs arising out of<br>the royalties on the Five volumes of<br>Social Structure and change which<br>is being donated by the Editor to<br>The Indian Sociological Society. |
|     | (ii) Srinivas Prize for publishing the best Sociological or<br>Social Anthropological paper in any of the Social<br>Science Journals published in India   |               |  |

## RECENT ICSSR PUBLICATIONS

- Antiquity to Modernity in Tribal India (4 Volume: 1998); Inter-India Publications, D-17, Raja Garden, New Delhi-110 015.
- Continuity and Change among Indian Tribes (Volume I); S.C. Dubey (ed.): pp. xvii + 358; 500.00.
- Tribal Self-Management in North-East India (Volume II); Bhupinder Singh (ed.): pp. xx + 348; Rs. 425.00.
- Ownership and Control of Resources among Indian Tribes (Volume III); S.N. Mishra (ed.); pp. xii + 230; Rs. 320.00.
- Tribal Movement in India (Volume IV); K.S. Singh (ed.): pp. xiv+357; Rs. 450.00.
- Survey of Research in Geography (Fourth Survey); Editor G.S. Gosal; 1999; pp. xiv+418; Rs. 550.00; Manak Publications Pvt. Ltd., G-19, Vijay Chowk, Laxmi Nagar, New Delhi-110 092.
- Understanding Greying People of India; Editor Arun P. Bali; 1999; pp.303; Rs. 450.00; Inter-India Publications, D-17, Raja Garden, New Delhi-110 015.
- Psychology in India Revisited - Developments in the Discipline: Psychological Foundation and Human Cognition (Volume I); Editor Janak Pandey; 2000; pp. 222; Rs. 375.00; Sage Publications Pvt. Ltd., 32-M, Block Market, Greater Kailash-I, New Delhi.
- Contemporary Indian Political Theory; Editor Manoranjan Mohanty; 2000; pp. ix+109; Rs. 275.00; Samskriti, C-19, 20, Vasant Kunj, New Delhi-110 070.
- Terrorism and Political Violence: A Source Book; Editor M.L. Sondhi; 2000 pp. 158; Rs. 250.00; Har-Anand Publications Pvt. Ltd., D-9, Anand Niketan, New Delhi-110 021.
- Reforming Administration in India; Editor Vinod K. Mehta; 2000; pp. 460; Rs. 495.00; Har-Anand Publications Pvt. Ltd., D-9, Anand Niketan, New Delhi-110 021.
- New Economic Policy for a New India; Editor Surjit S. Bhalla; 2000; pp. 279; Rs. 395.00; Har-Anand Publications Pvt. Ltd., D-9, Anand Niketan, New Delhi-110 021.
- Democratic Peace & Its Implications; Editor M.L. Sondhi; 2000; pp. 184; Rs. 250.00; Har-Anand Publications Pvt. Ltd., D-9, Anand Niketan, New Delhi-110 021.
- Inequality Mobility and Urbanisation: China & India; Editor Amitabh Kundu; 2000; pp. xii+376; Rs. 600.00; Manak Publications Pvt. Ltd., G-19, Vijay Chowk, Laxmi Nagar, New Delhi-110 092.
- Third Survey of Research in Sociology and Social Anthropology (2 Volumes); Editor M.S. Gore; 2000 pps. xxiii+381, xix+339; Rs.1000.00 (for both Volumes); Manak Publications Pvt. Ltd., G-19, Vijay Chowk, Laxmi Nagar, New Delhi-110 092.
- Nuclear Weapons and Indian's National Security; Editor M.L. Sondhi; Har-Anand Publications Pvt. Ltd., D-9, Anand Niketan, New Delhi-110 02

# ANNEXURE XI

UNIVERSITY GRANTS COMMISSION  
BAHADUR SHAH ZAFAR MARG  
NEW DELHI

## GUIDELINES FOR THE SCHEME FOR PROMOTIONS OF YOGA EDUCATION AND PRACTICE IN UNIVERSITIES REVISED FOR THE 9<sup>TH</sup> PLAN PERIOD

### I. Objective

Yoga promotes physical and mental health. It disciplines the mind and improves the powers of concentration. Therefore, it is ideally suited for students and teachers in the universities who are involved in intellectual pursuits. Because of very modest requirements of space and money, yoga can be practised even where such facilities are available in a limited sense. However, yoga is a discipline based on meticulous practice. It is not amenable to formal qualifications and quantitative monitoring. Therefore, recruitment of full time faculty members for yoga or conducting structured courses is not appropriate. Therefore, the objective of this scheme is to help create a competent facility manned by traditionally trained persons for yoga education and practice for use of students/teachers in the universities.

### II. Strategy

Although yoga education and practice requires very little of material resources, it is an integrated way of life and therefore, requires restrained behaviour on the part of those learning yoga. It requires regulated food and living habits and it requires guidance and supervision of a learned yoga teacher. In the field of yoga, formal qualifications and quantified parameters for output/work have little relevance and therefore, the formal system for recruitment of teachers and assessing their work is not suitable for yoga. On the other hand, there are many very eminent yoga institutions in the country who by their work and reputation have established the credentials of their instructors. These institutions have also developed acceptable systems of yoga training and for management of yoga centres. This scheme aims at assisting the universities in setting up yoga education and practice centres in their campuses for which they may identify and involve one of the eminent yoga institutions in the country. Assistance will be provided to the universities for recurring expenditure involved in managing the yoga centre. The recurring expenditure will consist of the amount the university would be required to pay to the yoga institutions whose instructors (2 per centre) would manage the yoga centre and conduct yoga classes, or pay directly. The guidelines recommended for appointment of Yoga Instructors priority-wise are as under :-

1. Post-graduate degree (full time course) in Yoga/Yogic Science/Yoga Therapy/Yoga Studies etc. from universities.
2. Post-graduate Diploma (full time one year course) Yoga/Yogic Science/Yoga Therapy/Yoga Studies etc. from universities.
3. Post-graduate Diploma (full time course) Yoga/Yogic Science/Yoga Therapy/Yoga Studies etc. from well eminent institutions other than the universities.

The university would be required to levy a fee of Rs.50/- per month per person from the participating teachers/students for meeting the needs of consumables and for maintenance of the yoga centre.

### III. UGC assistance

The UGC's assistance will be available for the following items with effect from 1<sup>st</sup> January, 2000 :

#### 1. Furnishing and equipment

- i) Initial furnishing and equipment : Rs.1,00,000/-
- ii) Honorarium to a maximum of two Instructors as under :
  - A. For 'A' and 'B' class cities Rs.1,80,000/- @ Rs.7,500/- p.m. each.
  - B. For remaining places Rs.1,56,000/- @ Rs.6,500/- p.m. each.

To avail assistance under this scheme, a university will have to approach an eminent yoga Institution with established reputation in the country and persuade it to manage and run the yoga Institution. After entering into an agreement with the yoga Institution on a stamp paper, the university may apply to the UGC with a copy of the agreement for assistance under this scheme. Operational expenses have to be limited to the money received by way of fees from teachers/students.

#### 2. Disbursement of the grant

Fifty percent of the grant for payment of fees to the university will be released for first six months on the university furnishing the names of Instructors. The next instalment of 40 percent will be released when the UGC receives a utilisation certificate of the funds released. The balance 10 percent of the grant would be released on Utilization Certificate of the earlier grant.

#### 3. Courses/Training

The University would be expected to conduct a 3 to 6 months' course for the teachers/students at least once in a year. In this, the university may take the help of Yoga Institution of eminence. The successful teachers/students may be awarded a certificate.

In addition, the yoga centre will conduct supervised yoga practice classes each day in the morning and in the evening for any teacher/student who may be wishing to participate in such classes. Citizens can also be allowed to practice classes at the discretion of the Yoga Centre/University.

#### 4. Review and Evaluation

A university wishing to get assistance under the scheme may associate itself with any reputed yoga institution, located close to it which would help to manage the Yoga Centre of the university. The yoga institution may submit an annual report to the university for onward transmission to the University Grants Commission.

UNIVERSITY GRANTS COMMISSION  
BAHADUR SHAH ZAFAR MARG  
NEW DELHI-110002.

The following Universities have established Yoga Centres under the scheme of promotion of Yoga education and practice in the Universities during the 8th Plan period:-

<u>Sl.No.</u>	<u>Name of the University</u>
1.	Bangalore University, Bangalore
2.	Gulbarga University, Gulbarga
3.	Gujarat Vidyapith, Ahmedabad
4.	Kurukshetra University, Kurukshetra
5.	Burdwan University, Burdwan
6.	Devi Ahilya Vishwavidyalaya, Indore
7.	Bhavnagar University, Bhavnagar
8.	Gujarat Ayurved University, Jamnagar
9.	Bharatidasan University, Tiruchirapalli
10.	Barkatullah University, Bhopal
11.	A.P.S. University, Rewa
12.	Dr. B.R. Ambedkar University, Agra
13.	Lucknow University, Lucknow
14.	Andhra University, Waltair
15.	Avadh University, Faizabad
16.	Alagappa University, Alagappanagar, Karaikudi
17.	Gurukul Kangri Vishwavidyalaya, Haridwar
18.	Rani Durgawati Vishwavidyalaya, Jabalpur
19.	Utkal University, Bhubaneswar
20.	G.B. Pant University, Pantnagar
21.	Vikram University, Ujjain
22.	Kalyani University, Kalyani

\*\*\*\*\*

9<sup>th</sup> Plan period

Name of the University

- No. 1. Berhampur University, Berhampur (Orissa)
2. Guru Ghasidas Vish., Bilaspur (M.P.)
3. Indira Kala Sangit Vish. Khairagarh (MP)
4. Kakatiya University, Warangal (A.P.)
5. Panjabi University, Patiala (Punjab)
6. Pondicherry University, Pondicherry
7. Roorkee University, Roorkee (U.P.)
8. Sambalpur University, Sambalpur (Orissa)
9. University of Mumbai, Mumbai (M.S.)
10. University of Pune, Pune (M.S.)
11. University of Rajasthan, Jaipur (Raj.)
12. Rashtriya Sanskrit Vidyapeetha, Tirupati (A.P.)
13. Shri Lal Bahadur Shastri Rashtriya Sanskrit Vidyapeetha, New Delhi
14. Birla Institute of Technology, Mesra, Ranchi (Bihar)
15. Pt. Ravishankar Shukla University, Raipur (M.P.)
16. Rohilkand University, Bareilly
17. Mahatma Gandhi University, Kottayam
18. Jammu University, Jammu
19. Gorakhpur University, Gorakhpur
20. Jawaharlal Nehru University, New Delhi
21. Shri Jagannath Sanskrit Vishwavidyalaya, Puri
22. Jain Vishwa Bharati Institute, Ladun

23. I.I.N. Bahuguna University, Garhwal
24. Maharishi Dayanand Saraswati University, Ajmer
25. Ch. Charan Singh University, Meerut
26. National Law School of India University, Bangalore
27. Annamalai University, Annamalainagar
28. Avinashilingam Institute for Home Science and Higher Education for Women, Coimbatore
29. Banaras Hindu University, Varanasi
30. Himachal Pradesh University, Shimla
31. Mangalore University, Mangalore
32. Mysore University, Mysore
33. Gandhigram Rural Institute, Gandhigram
34. Jai Narain Vyas University, Jodhpur
35. Jain Vishwa Bharati Institute, Ladun  
(for its Camp Office at Chhatarpur, Mehrauli, New Delhi)

ANNEXURE - 17

~~Annexure 17~~

Annexure XII

LIST OF STATE WISE UNIVERSITY LIBRARIES  
ASSISTED UNDER INFLIBNET PROGRAMME

ANDHRA PRADESH

1. Osmania University, Hyderabad
2. Andhra University, Waltair
3. S.V. University, Tirupati
4. Kakatiya University, Warangal
5. C.I.E.F.L., Hyderabad
6. Sri Krishna Devaraya University, Anantpur
7. Nagarjuna University, Guntur
8. J.N.U., Hyderabad

ASSAM

1. N.E.H.U. Shillong
2. Gauhati University, Gauhati
3. Assam University, Shilchar
4. Dibrugarh University, Dibrugarh
5. Tezpur University, Assam

ARUNACHAL PRADESH

1. Arunachal Pradesh University, Itanagar

BIHAR

1. Patna University, Patna
2. Ranchi University, Ranchi
3. Bihar University, Bihar
4. Birla Institute of Technology, Bihar

DELHI

1. J.N.U. New Delhi
2. Jamia Millia Islamia, New Delhi
3. Delhi University, Delhi
4. Lal Bahadur Shastri Vidyapeeth, New Delhi
5. Jamia Hamdard, New Delhi

GUJARAT

1. Gujarat Vidyapeeth University, Ahmedabad
2. Gujarat University, Ahmedabad

ANNEXURE-12 ~~Annexure~~  
240 17

~~Annexure~~

LIST OF STATE WISE UNIVERSITY LIBRARIES  
ASSISTED UNDER INFLIBNET PROGRAMME

ANDHRA PRADESH

1. Osmania University, Hyderabad
2. Andhra University, Waltair
3. S.V. University, Tirupati
4. Kakatiya University, Warangal
5. C.I.E.F.L., Hyderabad
6. Sri Krishna Devaraya University, Anantapur
7. Nagarjuna University, Guntur
8. J.N.U., Hyderabad

ASSAM

1. N.E.H.U. Shillong
2. Gauhati University, Gauhati
3. Assam University, Shilchar
4. Dibrugarh University, Dibrugarh
5. Tezpur University, Assam

ARUNACHAL PRADESH

1. Arunachal Pradesh University, Itanagar

BIHAR

1. Patna University, Patna
2. Ranchi University, Ranchi
3. Bihar University, Bihar
4. Birla Institute of Technology, Bihar

DELHI

1. J.N.U. New Delhi
2. Jamia Millia Islamia, New Delhi
3. Delhi University, Delhi
4. Lal Bahadur Shastri Vidyapeeth New Delhi
5. Jamia Hamdard, New Delhi

GUJARAT

1. Gujarat Vidyapeeth University, Ahmedabad
2. Gujarat University, Ahmedabad

3. M.S. University, Baroda
4. Saurashtra University, Rajkot
5. South Gujarat University, Surat
6. North Gujarat University, Gujarat

HIMACHAL PRADESH

1. Himachal Pradesh University, Shimla

JAMMU & KASHMIR

1. Jammu University, Jammu
2. Kashmir University, Srinagar

KARNATAKA

1. Gulbarga University, Gulbarga
2. Kuvempu University, Shimoga
3. Mysore University, Mysore
4. Karnataka University, Dharwar
5. Mangalore University, Mangalore
6. Bangalore University, Bangalore
7. National Law School of Indian University, Karnataka

KERALA

1. Calicut University, Calicut
2. Mahatma Gandhi University, Kottayam
3. Alagappa University, Karaikudi
4. Kerala University, Trivandrum
5. Cochin University of Science & Technology, Kochi

MAHARASHTRA

1. Bombay University, Bombay
2. Tata Institute of Social Science, Bombay
3. Nagpur University, Nagpur
4. Sardar patel University, Vallabh Vidyanagar
5. Poona University, Poona
6. S.N.D.T. Women's University, Bombay
7. Marathwada University, Aurangabad
8. Amravati University, Maharashtra

8. Bhavnagar University, Bhavnagar
9. Shivaji University, Kollahapur
10. North Maharashtra University, Jalgaon
11. Deccan College of P.G. & Research Instt., Pune
12. Gokhle Instt. of Politics and Economics, Pune
13. Amravati Univ, Maharashtra
14. International Instt. of Population Science, Bombay

MANIPUR

1. Manipur University, Manipur

MADHYA PRADESH

1. Pt. Ravi Shankar University,
2. Barkatulla University, Bhopal
2. Dr. H.S. Gour University, Sagar
3. Rani Durgawati Vishwavidyalaya, Jabalpur
4. Vikram University, Ujjain
5. Bhagalpur University, Bhagalpur
6. Awadesh Pratap Singh University, Rewa
7. Indra Kala Sangeet Vishwavidyalaya, Khairagarh
8. Jiwaji University, Gwalior
9. Devi Ahilya Vishwavidyalaya, Indore

PUNJAB

1. Gurunanak Dev University, Amritsar
2. Punjabi University, Patiala
3. Panjab University, Chandigarh
4. Thapar Instt. of Engg. & Technology, Patiala

RAJASTHAN

1. Jai Narayan Vyas University, Jodhpur
2. Rajasthan University, Jaipur
3. M.L. Sukhadia University, Udaipur
4. B.I.T.S., Pilani
5. Banasthali vidyapeeth, Banasthali, Rajasthan
6. M.A.S. University, Rajasthan

7. Rajasthan University,  
Udaipur (Raj.)

TAMIL NADU

1. Anna University, Chennai
2. Madurai Kamaraj University, Madurai
3. Annamalai University, Annamalainagar
4. Madras University, Chennai
5. Avanishalingam Instt. of Home Science & Higher Education, Coimbatore
6. Bharathidasan University, Tiruchirapalli
7. Tamil University, Thanjavur
8. Gandhi Gram Rural University, Gandhinagar, T.N.
9. Sri Chandrasekhrandra Saraswati Vishwa Mahavidyalaya, Kanchipuram
10. Manonmaniam Sundaranar Univ. Tamil Nadu

TRIPURA

1. Tripura University, Agartala

UTTAR PRADESH

1. B.H.U. Varanasi
2. H.N. Bahuguna University, Srinagar, Garhwal
3. A.M.U. Aligarh
4. Agra University, Agra
5. Lucknow University, Lucknow
6. Allahabad University, Allahabad
7. Roorkee University, Roorkee
8. Gorakhpur University, Gorakhpur
9. Central Instt. of Higher Tibetan Studies, Sarnath, Varanasi
10. Kashi vidyapeeth, Varanasi
11. Dr. Ram Manohar University, Faizabad
12. Gurukul Kangri Vishwavidyalaya, Haridwar
13. Kumaon Univ., Nainital

WEST BENGAL

1. Jadavpur University, Jadavpur
2. North Bengal University, Darjeeling
3. Calcutta University, Calcutta
4. Kalyani University, Kalyani

5. Burdwan University, Burdwan
6. Rabindra Bharati University, Calcutta
7. Nidhasagar University, West Bengal

GOA

1. Goa University, Goa

ORISSA

1. Sambalpur University, Sambalpur
2. Berhampur University, Berhampur

HARYANA

1. Kurukshetra University, Kurukshetra
2. M.D. University, Rohtak
3. Guru Jhambeshwar University, Hissar

MEGHALAYA

1. N.E.H.U. Mizoram

NAGALAND

1. Nagaland University, Kohima.

# ANNEXURE XIII

## Institutions Accredited by NAAC

(as on 20-09-2000)

### Southern Region

#### Pondicherry

##### University

1. Pondicherry University, Pondicherry	Four star (A****)
--	-------------------

#### Tamil Nadu

##### Universities

1. Avinashilingam Institute of Home Science and Higher Education for Women, (Deemed University) Coimbatore	Four star (A****)
2. Madurai Kamaraj University, Madurai	Four star (A****)
3. Annamalai University, Annamalainagar	Four star (A****)
4. University of Madras, Chennai	Five star (A*****)

##### Colleges

1. The Women's Christian College, Chennai	Assessed under the old grading system
2. Queen Mary's College, Chennai	Four star (A****)
3. Presidency College, Chennai	Four star (A****)
4. Bharathi Women's College, Chennai	Four star (A****)
5. The Ethiraj College for Women, Chennai	Five star (A*****)
6. Justice Basheer Ahmed Sayeed Women's College, Chennai	Five star (A*****)
7. Loyola College, Chennai	Five star (A*****)
8. Seethalakshmi Ramaswami College, Tiruchirappalli	Assessed under old grading system
9. Holy Cross College, Tiruchirappalli	Five star (A*****)
10. H. H. The Rajah's College, Pudukkottai	Three star (A***)
11. Periyar E. V. R. College, Tiruchirappalli	Three star (A***)
12. Veeriyar Vandayar Memorial Sri Pushpam College, Poondi	Four star (A****)
13. Government Arts College (M), Kumbakonam	Two Star (A**)
14. Holy Cross College, Nagercoil	Four star (A****)
15. St. Mary's College, Tuticorin	Two Star (A**)
16. Ayya Nadar Janaki Ammal College, Sivakasi	Five star (A*****)
17. Govt. Arts College, Coimbatore	Four star (A****)
18. Sri Sarada College of Education, Salem	Three star (A***)
19. Sacred Heart College (Autonomous), Tirupattur	Four star (A****)
20. Lady Doak College (Autonomous), Madurai	Five star (A*****)
21. Sri Meenakshi Government Arts College for Women (Autonomous), Madurai	Four star (A****)
22. F. tima College (Autonomous), Madurai	Five star (A*****)
23. The American College, Madurai	Five star (A*****)
24. Dharmapuram Gnanambikai Govt. Arts College for Women, Mayiladuturai	Three star (A***)

25. AVC College (Autonomous), Mayiladuturai, Mannampandal	Four star (A****)
26. Thiru.Vi.Ka.Govt. Arts College, Tiruvarur	Two star (A**)
27. Government College for Women, Kumbakonam	Three star (A***)
28. Government Arts College, Salem	Three star (A***)
29. PSG College of Arts and Science, Coimbatore (Autonomous)	Five star (A*****)
30. Govt. Arts College, Karur (Affiliated)	Three star (A***)
31. L. R. G. Govt. Arts College for Women, Tirupur (Affiliated)	Two star (A**)
32. Government Arts College, Udthagamandalam (Affiliated)	Three star (A***)
33. Sri G.V.G Visalakshi College for Women, Udamalpet (Autonomous)	Four star (A****)
34. Stella Matutina College of Education, Chennai (Affiliated)	Five star (A*****)
35. Stella Maris College, Chennai (Autonomous)	Five star (A*****)
36. Quaid-E-Milleth Govt. Arts College for Women, Chennai (Affiliated)	Three star (A***)
37. St. Christopher's College of Education, Chennai (Autonomous)	Five star (A*****)
38. Rajah Serfoji Government College, Thanjavur (Affiliated)	Three star (A***)
39. St. Joseph's College, Tiruchirapalli (Autonomous)	Five star (A*****)
40. Kuntavai Nacchiyaar Government Arts College for Women, Thanjavur (Affiliated)	Three star (A***)
41. Lady Willington Institute of Advanced Studies in Education, Chennai (Affiliated)	Five star (A*****)
42. Scott Christian College, Nagercoil (Affiliated)	Four star (A****)
43. Institute of Advanced Studies in Education, Chennai (Affiliated)	Four star (A****)
44. St. Xavier's College of Education, Palayamkottai (Affiliated)	Five star (A*****)
45. St. Xavier's College, Palayamkottai (Autonomous)	Five star (A*****)
46. Subbalakshmi Lakshmi pathy College of Science, Madurai (Affiliated)	Four star (A****)
47. Namakkal Kavignar Ramalingam Government Arts College for Women, Namakkal (Affiliated)	Two star (A**)

## Andhra Pradesh

### Colleges

1. Ch.S.D.St. Theresa's College for Women, Eluru	Assessed under the old grading system -Top category under that system
2. Osmania Univ. College for Women, Hyderabad	Five star (A*****)
3. St. Francis College for Women, Secunderabad	Five star (A*****)
4. The Raja Bahadur Venkata Rama Reddy Women's College, Hyderabad	Two star (A**)

5. J. M. J. College for Women, Tenali	Four star (A****)
6. Maris Stella, Vijayawada	Four star (A****)

## Southern-Western Region

### Karnataka

#### University

1. University of Mysore, Mysore	Five star (A*****)
2. Mangalore University, Mangalore	Four star (A****)

#### Colleges

1. Christ College, Bangalore	Assessed under old the grading system
2. St. Agnes College, Mangalore	Five star (A*****)
3. Jyothi Nivas College, Bangalore	Five star (A*****)
4. Sharanabasaveshwara College, Gulbarga	Two star (A**)
5. St. Joseph's College, Bangalore	Four star (A****)
6. K. L. E. Society's P.C. Jabin Science College, Hubli	Four star (A****)
7. Mount Carmel College, Bangalore	Five star (A*****)
8. St. Joseph's College of Commerce, Bangalore	Five star (A*****)
9. St. John's National Academy of Health Sciences, Bangalore (Affiliated)	Five star (A*****)
10. People's Education Society & Trust's A. M. Shaikh Homoeopathic Medical College, Belgaum (Affiliated)	Four star (A****)

### Kerala

#### Colleges

1. Mar Thoma College, Tiruvalla	Assessed under the old grading system
2. Mar Ivanios College, Thiruvananthapuram	Assessed under the old grading system
3. Union Christian College, Alwaye	Five star (A*****)
4. St. Xavier's College for Women, Aluva	Four star (A****)
5. St. Teresa's College, Ernakulam	Five star (A*****)
6. St. Peter's College, Kolenchery, Ernakulam	Four star (A****)
7. Mercy College, Palakkad	Four star (A****)
8. Maharajas College, Ernakulam, Cochin	Three star (A***)
9. Bishop Kurialacherry College for Women, Amalagiri, Kottayam	Three star (A***)
10. Kuriakose Elias College, Mannanam P.O., Kottayam	Four star (A****)
11. C.M.S College, Kottayam	Five star (A*****)
12. Newman College, Thodupuzha East	Three star (A***)
13. Nirmala College, Muvattupuzha	Three star (A***)
14. Pivanatma College, Murickassery	Three star (A***)
15. St. Berchmans' College, Changanassery	Five star (A*****)
16. Assumption College, Changanassery	Three star (A***)
17. Catholicate College, Pathanamthitta	Three star (A***)
18. St. Thomas College, Kozhencherri	Four star (A****)

19. St. George's College, Aruvithura, Kottayam	Four star (A****)
20. Alphonsa College, Pala	Three star (A***)
21. St. Dominic's College, Kanjirapally, Kottayam	Three star (A***)
22. St. Aloysius' College, Edathua, Alappuzha	Three star (A***)
23. Deva Matha College, Kuravilangad	Three star (A***)
24. Baselius College, Kottayam (Affiliated)	Three star (A***)
25. Bishop Chulaparambil Memorial College, Kottayam (Affiliated)	Three star (A***)
26. N. S. S. Hindu College, Changanacherry (Affiliated)	Four star (A****)
27. Sacred Heart College, Thevara (Affiliated)	Five star (A*****)
28. Mount Carmel Training College, Kottayam (Affiliated)	Three star (A***)
29. St. Thomas Training College, Pala (Affiliated)	Four star (A****)
30. St. Thomas College, Palai (Affiliated)	Four star (A****)
31. St. Joseph's College, Irinjalakuda (Affiliated)	Three star (A***)
32. Rajagiri College of Social Sciences, Kalamasserry (Affiliated)	Five star (A*****)
33. Sanatana Dharma College, Allappuzha (Affiliated)	Four star (A****)
34. Sree Sankara College, Kalady	Four star (A****)

## Western Region

### Maharashtra

#### University

1. S.N.D.T. Women's University, Mumbai	Five star (A*****)
--	--------------------

#### Colleges

1. SVT College of Home Science, Mumbai	Assessed under the old grading system -Top category under that system
2. KET's Vinayak Ganesh Vaze College of Arts, Science & Commerce, Mumbai	Assessed under the old grading system -Top category under that system
3. Ramnarain Ruia College, Mumbai	Four star (A****)
4. Narsee Monjee Institute of Management Studies, Mumbai	Five star (A*****)
5. St. Xavier's College, Mumbai	Five star (A*****)
6. Jankidevi Bajaj College of Science, Wardha	Three star (A***)
7. Lala Lajpat Rai College of Commerce & Economics, Mumbai (Affiliated)	Three star (A***)

### Goa

#### Colleges

1. Smt. Parvatibai Chowgule Cultural Foundation's College of Arts & Science, Margao	Four star (A****)
2. Carmel College for Women, Nuvem	Three star (A***)
3. Vidya Vikas Mandal's Shree Damodar College of Commerce & Economics, Margao	Three star (A***)
4. Murgaon Education Society's College of Arts & Commerce, Zuarinagar	Four star (A****)

5. St. Xavier's College of Arts, Science & Commerce, Mapusa	Four star (A****)
6. Dempo Charities Trust Dhempe College of Arts & Science, Panjim	Three star (A***)

## Central Region

### Madhya Pradesh

#### University

1. Devi Ahilya Vishwavidyalaya, Indore	Four star (A****)
--	-------------------

#### Colleges

1. Holy Cross College for Women, Ambikapur	Assessed under the old grading system -Top category under that system
--	--

### Rajasthan

#### University

1. Birla Institute of Technology & Science, Pilani	Five star (A*****)
--	--------------------

## Northern Region

### Uttar Pradesh

#### University

1. University of Roorkee, Roorkee	Five star (A*****)
2. Kumaun University, Nainital	Four star (A****)

### Punjab

#### University

1. Guru Nanak Dev University, Amritsar	Five star (A*****)
--	--------------------

## Eastern Region

### Bihar

#### Colleges

1. St. Xavier's College, Ranchi	Four star (A****)
---------------------------------	-------------------

### West Bengal

#### University

1. University of North Bengal, Darjeeling	Three star (A***)
---	-------------------

#### Colleges

1. Loreto College, Calcutta (Affiliated)	Five star (A*****)
--	--------------------

## North-Eastern Region

### Assam

#### Colleges

1. Science College, Jorhat	One star (A*)
----------------------------	---------------

### Meghalaya

#### Colleges

1. St. Anthony's College, Shillong	Five star (A*****)
------------------------------------	--------------------

### State-wise Universities Accredited by NAAC (as on 20-09-2000)

⇒ Karnataka	02	⇒ Rajasthan	01
⇒ Tamil Nadu	04	⇒ Pondicherry	01
⇒ Uttar Pradesh	02	⇒ Punjab	01
⇒ Maharashtra	01	⇒ Madhya Pradesh	01
⇒ West Bengal	01	⇒	
Total number of Universities			14

### State-wise Colleges Accredited by NAAC

State	No. of Colleges	State	No. of Colleges
⇒ Andhra Pradesh	06	⇒ Kerala	34
⇒ Assam	01	⇒ Madhya Pradesh	01
⇒ Bihar	01	⇒ Maharashtra	07
⇒ Goa	06	⇒ Tamil Nadu	47
⇒ Karnataka	10	⇒ West Bengal	01
⇒ Meghalaya	01	⇒	
Total number of Colleges			115

# ANNEXURE XIV

UNIVERSITY GRANTS COMMISSION  
NEW DELHI

## INDEX

AS ON 1<sup>ST</sup> JUNE, 2000

STATE	UNIVERSITY	NO. OF COLLEGES
ANDHRA PRADESH	Andhra University	09
	Nagarjuna University	02
	Osmania University	8
GUJARAT	Gujarat University	01
HIMACHAL PRADESH	Himachal Pradesh University	05
MADHYA PRADESH	A.P. Singh University	05
	Barkatullah University	03
	Devi Ahilya University	06
	Dr Hari Singh Gaur University	03
	Guru Ghasidas University	04
	Jiwaji University	06
	Rani Durgawati University	05
	Pt. Ravi Shankar University	07
	Vikram University	01
MAHARASHTRA	S.N.D.T. Women's University	01
	Dr. Babasaheb Ambedkar Marathwada University	01
	Shivaji University	01
ORISSA	Berhampur University	01
	Sambalpur University	03

VIV

	Utkal University	07
TAMIL NADU	Bharthiar University	11
	Bharathidasan University	09
	Madras University	14
	Madurai Kamaraj University	11
	Manonmaniam Sundaranar University	02
	Pertiyar University	02
UTTAR PRADESH	Allahabad University	01
	Kanpur University	01
	Purvanchal University	01
TOTAL	29	131

UNIVERSITY GRANTS COMMISSION  
NEW DELHI

LIST OF AUTONOMOUS COLLEGES IN INDIA UNDER THE UGC SCHEME  
ON 'AUTONOMOUS COLLEGES' AS ON 1<sup>st</sup> JUNE, 2000.

ANDHRA PRADESH

ANDHRA UNIVERSITY

1. Chintelepati Satyavati Devi  
St. Theresa's College for Women,  
Eluru (A.P)
2. D.N.R. College  
Bhimavaram (A.P)
3. Maharajah's College for Men,  
Vijayanagara (A.P)
4. Sir C. Ramalinga Reddy College  
Eluru (A.P)- 534 007
5. Shri Durga Prasad Saraf College  
Of Arts & Applied Sciences  
Sheeramnagar (A.P)
6. S.R.V.B.S.J.B. Maharanee College  
Peddapuram (E.G.Distt.) (A.P)
7. St. Joseph's College for Women  
Waltair (R.S.Visakhapatnam) (A.P)
8. Govt. Degree College, Rajah Mundry East  
Godsvari Distt.
9. P.R.Govt. Degree College (Men)  
Kakinada East, Godavari Distt.

NAGARJUNA UNIVERSITY

1. Andhra Loyola College  
Vijayawada - 520 008
2. P.B.Siddhartha College of  
Arts & Science,  
Vijayawada - 520 010

### OSMANIA UNIVERSITY

- 1) Anwar-ul-Uloom College  
New Mallepally,  
Hyderabad - 500 001.
- 2) A.V.College of Arts, Commerce & Science  
Hyderabad
- 3) Loyola Academy, Alwal  
Secunderabad - 500 010
- 4) Nizam College, Gunboundry  
Hyderabad - 500 001
- 5) R.B.V.R.R. Women's College,  
Nerayanguda,  
Hyderabad - 500 029.
- 6) S.S.R. Jyothi Arts & Science College,  
Khammam (A. P.)
- 7) St. Francis College for Women's  
Hyderabad, Bequmpet - 500 016.
- 8) University College for Women,  
Koti,  
Hyderabad (A.P.)

### GUJARAT

### GUJARAT UNIVERSITY

1. Lok Bharati Lok Seva Mahavidyalaya  
Sensera - 364 230  
Gujarat

### HIMACHAL PRADESH

### HIMACHAL PRADESH UNIVERSITY

1. Govt. College,  
Dharamshala (Kangra)  
Himachal Pradesh - 176 215
2. Govt. College,  
Solan,  
Himachal Pradesh - 173 212
3. Govt. College, Bilaspur,  
Distt. Bilaspur - 174 001

4. G.B. Pant Memorial Govt. College  
Rampur Bhushsher  
Shimla - 172 001

5. Vallabh Govt. College  
Mandi, Distt. Mandi  
Himachal Pradesh - 175 001

### MADHYA PRADESH

#### A.P. SINGH UNIVERSITY

1. Govt. Science College  
Rewa (MP)
2. Govt. College  
Satna (MP)
3. Govt. P.G. College  
Shahdol (MP)
4. Sanjay Gandhi Samriti  
Shankiya Mahavidyalaya  
Sidhi (MP)
5. Thakur Rammat Singh Arts College  
Rewa (MP)

#### BARKATULLAH UNIVERSITY

1. Govt. Girls Degree College  
T.T. Nagar,  
Bhopal (MP)
2. Govt. Maharani Laxmibai Girls College  
Bhopal (MP)
3. Govt. Hamidia Arts & Commerce College,  
Bhopal (MP).

#### DEVI AHILYA UNIVERSITY

1. Holkar Science College  
Indore (MP) - 452 017
2. Kasturbagram Rural Institute  
Kasturbagram, INDORE - 452 020 (MP)
3. Sri. G.S. Institute of Technology & Science  
23, Park Road, Indore (MP)

4. Govt. Girls P.G. College,  
Indore (MP)
5. Govt. Arts & Commerce College,  
Indore (MP)
6. Govt. P.G. College  
Mhow (MP)

**DR. HARISINGH GAUR UNIVERSITY**

1. A.E.C. Training College & Centre  
Panchamarhi  
Barkatullah University (MP) - 461 881.
2. Govt. S.N. Post-graduate College  
Khandawa (MP)
3. Govt. Post-graduate College  
Chhindwara (MP)

**GURU GHASIDAS UNIVERSITY**

1. Govt. Model P.G. Science College  
Bilaspur (MP)
2. Govt. P.G. College  
Ambikapur (MP) - 497 001.
3. K.G. Arts & Science College  
Raigarh (MP)
4. Govt. Girls P.G. College,  
Bilaspur (MP)

**JIWAJI UNIVERSITY**

1. Ambah P.G. Collage,  
Ambah (Morena) MP
2. Govt. Science College,  
Gwalior (MP)
3. Govt. College  
Shivpuri (MP)
4. Govt. College,  
Datia (MP)
5. Kamla Raja Girls Degree College  
Gwalior (MP)

6. M.L.B. Arts & Commerce College  
Gwalior (MP)

#### RANI DURGAWATI UNIVERSITY

1. College of Material Management  
Jabalpur (MP) - 482 001.
2. Govt. Science College  
Jabalpur (MP)
3. Govt. M.H. College of Home  
Science for Women  
Jabalpur (MP)
4. Govt. Mahakoshal Arts &  
Commerce College,  
Jabalpur (MP)
5. M.K.B. Arts & Commerce  
College for Women,  
Jabalpur (MP)

#### PT. RAVISHANKAR SHUKLA UNIVERSITY

1. Durga Mahavidyalaya  
Raipur (MP)
2. Govt. Science College  
Raipur (M.P.) - 492 010.
3. Govt. Arts & Science College  
Durg (MP) - 491 001.
4. Govt. D.B. Girls College  
Raipur (MP) - 492 001.
5. Govt. Digvijai Mahavidyalaya  
Rajnandgaon (MP) - 491 441.
6. Govt. Degree College  
Jagdapur, Bastar, (MP)
7. Kalyan Arts & Commerce College,  
Bhilai Nagar (Durg) MP

VIKRAM UNIVERSITY

1. Madhav Vigyan Mahavidyalaya  
Ujjain (MP) - 456 010.

MAHARASHTRA

S.N.D.T. WOMEN'S UNIVERSITY

1. S.V.T. College of Home Science,  
Juhu, Bombay (Maharashtra)

DR. BABASAHEB AMBEDKAR  
MARATHWADA UNIVERSITY

1. Govt. College of Arts & Science,  
Aurangabad - 431 001  
Maharashtra

SHIVAJI UNIVERSITY

1. Chhatrapati Shahu Central  
Institute of Business Education & Research,  
Kolhapur (Maharashtra)

ORISSA

BERHAMPUR UNIVERSITY

1. Khalikote College,  
Berhampur-760 001  
Ganjam (Orissa)

SAMBALPUR UNIVERSITY

1. Gengadhar Mahor College,  
Sambalpur,  
Dist. Sambalpur - 768 004
2. Regional Engg. College  
Rourkela (Orissa)  
Sundargarh - 769 008
3. University College of Engg.  
Burla (Sambalpur),  
Orissa - 768 018

UTKAL UNIVERSITY

1. Ravenshaw College  
Cuttack (Orissa)
2. Samanta Chandra Sekhar College,  
Puri (Orissa)

- 3 B.J.B. College,  
Bhubaneswar (Puri)  
(Orissa) - 751 014
- 4 Ramadevi Women's College,  
Bhubaneswar (Puri)  
Orissa.
- 5 Narasingh Chodhary College,  
Jajpur (Cuttak)
6. Maharaja Purna Chandra,  
PO Baripada (Mayurbhanj)
7. Fakir Mohan College,  
Balasore

TAMIL NADU

BHARTHIYAR UNIVERSITY

1. Coimbatore Institute of Tech.  
Civil Aerodrome Post,  
Coimbatore - 641 014 (TN)
2. Erode Arts College  
Rangampalyam,  
Erode - 638 009 (TN)
3. Gobi Arts College  
Gobi Chettipalayam - 638 453 (TN)
4. Govt. Arts College  
Arts College Road,  
Coimbatore - 641 018 (TN)
5. Nsilamuthu Gunder Mahalingam College  
Pollachi - 642 001 (TN)
6. P.S.G. College of Technology  
Peelamedu,  
Coimbatore - 641 004 (TN)
7. P.S.G. College of Arts & Science  
Civil Aerodrome,  
Post Coimbatore - 641 014 (TN)
8. Sri Ramakrishana Mission Vidyalaya  
Arts & Science College  
Coimbatore (TN)

9. Sri Ramakrishana Mission Vidyalaya College of Education,  
Perianaickepalayam,  
Coimbatore - 641 020 (TN)
10. Govt. College of Technology  
Coimbatore - 641 013 (TN)
11. G.V.G. Visalakshmi College for Women  
Sri Venkatesa Mills Post,  
Udumalpet - 642 128 (TN)

#### BHARATHIDASAN UNIVERSITY

1. A.V.C. College  
Mayiladuthurai - 609 305  
Mannampandal
2. A.V.V.M. Sri Pushpam College  
P.O.Pondi - 613 503, Tanjavur Dstt.(TN)
3. Govt. College for Men  
Kumbakonam - 612 001 (TN)
4. Holy Cross College  
Tiruchirapalli - 620 002 (TN)
5. Regional Engg. College  
Tiruchirapalli 620 015 (TN)
6. St. Joseph's College  
Tiruchirapalli - 620 002 (TN)
7. Setha Lakshmi Ramaswami College  
Tiruchirapalli - 620 002 (TN)
8. Periyar EVR Govt. Arts College,  
Tiruchirappalli - 620 023
9. H.H. The Raja's College  
Pudukottai - 622 001

#### MADRAS UNIVERSITY

1. Loyola College  
Nungambakkam,  
Madras - 600 059 (TN)

2. Madras Christian College  
Tambaram East,  
Madras - 600 059 (TN)
3. Women's Christian College  
College Road,  
Madras - 600 006 (TN)
4. Y.M.C.A. College of Physical Education  
Nandanam,  
Madras - 600 035 (TN)
5. Stella Maris College  
17, Cathedral Road,  
Madras - 600 036 (TN)
6. Presidency College  
Triplicane,  
Madras - 600 005 (TN)
7. Queen Mary's College  
Mylapore,  
Madras - 600 004 (TN)
8. Sacred Heart College  
Tirupattur - 635 601 (TN)
9. N.K.T. National College  
of Education for Women  
Triplicane, Madras - 600 005 (TN)
10. St. Christopher's College of Education  
63, E.V.K. Sampath Road,  
Madras - 600 007 (TN)
11. Technical Teacher's Training Institute  
Madras - 600 113 (TN)
12. Bharathi Women's College,  
North Madras,  
Madras - 600 108.
13. The Ethiraj College for Women,  
Egmore,  
Chennai - 600 105.
14. Meenakshi College for Women,  
Kadambakkam,  
Chennai - 600 024.

**MADURAI KAMRAJ UNIVERSITY**

1. Lady Doak college  
Madurai - 625 001 (TN)
2. Madura College  
Madurai - 625 011 (TN)
3. The American College  
Taliakulam,  
Madurai - 625 002 (TN)
4. Arul Anandar College  
Karamathur, Madurai - 626 514 (TN)
5. G.T.N.Arts College                      Autonomy withdrawn  
Karur Road,                                  from the year 2000-2001  
Dindigul Dist - 624 005 (TN)
6. Thiagarajar College  
Madurai - 625 009 (TN)
7. Vivekanand College  
Thiruvadakam West  
P.O. (Via) Sholavandan  
Dist. Madurai - 624 217
8. Ayya Nadar Janaki Ammal College  
Sivakasi - 626 124(TN)
9. Fatima College  
Madurai - 625 018 (TN)
10. Thiagarajar College of Engg.  
Madurai - 625 015 (TN)
11. Shree Meenakshi Govt. College for Women  
Madurai - 625 002

**MANONMANIAM SUNDARANAR UNIVERSITY**

1. St. Xavier's College  
Palayankottai (TN)  
Tirunelveli - 627 002.
2. S.P.College for Women  
Courtallaim - 627 802  
(Tirunelveli)

**PERIYAR UNIVERSITY**

1. Sri Sarada College for Women  
Salem - 630 016 (TN)
2. Sri Sarada College of Education  
Alagapuram,  
Salem - 636 016 (TN)

**UTTAR PRADESH**

**ALLAHABAD UNIVERSITY**

1. Ewing Christian College  
Allahabad - 211 003 (UP)

**KANPUR UNIVERSITY**

1. Harcourt Butler Technological Institute  
Kanpur - 208 002 (UP)

**PURVANCHAL UNIVERSITY**

1. Udai Pratap College  
Varanasi (UP)

## STATEMENT OF TEACHING STAFF STRENGTH AND VACANT TEACHING POSTS

## DEEMED UNIVERSITIES

ANNEXURE XVI

SL.NO.	NAME OF UNIVERSITY	TEACHING STAFF STRENGTH AS ON 31 MARCH 2000						VACANT TEACHING POSITION AS ON 31.07.2000	
		Lecturer (8000-13500)	Sr. Lecturer (10000- 15200)	Reader (12000- 18300)	Professor (16400- 22400)	Others	Total	NUMBER OF SANCTIONED VACANT TEACHING POSTS AS ON 31.07.2000	NUMBER OF INTENDED SANCTIONED TEACHING POSTS TO BE FILLED UP DURING 2000-2001
1	2	3						4	
1	AVINASHILINGAM INSTT. FOR HOME SC. & HR. EDU. FOR WOMEN	23	34	114	13	12	196	14	14
2	CENTRAL INSTITUTE OF ENGLISH & FOREIGN LANGUAGES	20	18	21	39	4	102	23	21
3	DAYALBAGH EDUCATIONAL INSTITUTE	61	31	82	5	3	182	2	2
4	GANDHIGRAM RURAL INSTITUTE	28	15	63	20	Nil	126	9	9
5	GUJARAT VIDYAPITH	24	45	14	8	9	100	51	51
6	GURUKUL KANGRI VISHWAVIDYALAYA	20	34	16	11	Nil	81	8	8
7	JAMIA HAMDARD	45	16	25	12	15	113	NIL	NIL
8	TATA INSTITUTE OF SOCIAL SCIENCES	22	19	17	20	2	80	28	25
9	SRI CHANDRASEKHARENDRA MAHAVIDYALAYA	N.A.	N.A.	N.A.	N.A.	N.A.	N.A.	N.A.	N.A.
10	SHRI LAL BAHADUR SHASTRI RASHTRIYA SANSKRIT VIDYAPITH	11	8	17	18	Nil	54	22	22
11	RASHTRIYA SANSKRIT VIDYAPITH	12	2	14	7	2	37	7	7
	TOTAL	266	222	383	153	47	1071	164	159

# ANNEXURE - XVII

Annexure 111

**UNIVERSITY GRANTS COMMISSION**  
**BAHADUR SHAH ZAFAR MARG**  
**NEW DELHI**

Statement indicating the College wise Faculty Position and Vacant Position  
in respect of Delhi Colleges and 4 B.H.U. Affiliated Colleges

S. No.	Name of the College	Number of Faculty Position	Number of Vacant Post
1.	Atma Ram Sanatan Dharma College	118	4
2.	Bharati Mahila College	61	11
3.	College of Vocational Studies	71	-
4.	Dyal Singh College (Day)	136	6
5.	Dyal Singh College (Eve.)	46	-
6.	Daulat Ram College	134	12
7.	Deshbandhu College (Day)	147	14
8.	Deshbandhu College (Eve.)	54	15
9.	Delhi College of Arts & Commerce	79	8
10.	Guru Gobind Singh College of Commerce	38	5
11.	Gargi College	163	3
12.	Hans Raj College	150	4
13.	Hindu college	101	-
14.	Indra prastha College for Women	115	4
15.	Institute of Home Economics	45	1
16.	Janki Devi Memorial College	109	-
17.	Jesus & Mary College	101	-
18.	Kalindi College	97	14

19.	Kamla Nehru College	106	-
20.	Kirori Mal College	136	-
21.	Lady Irwin College	71	-
22.	Lakshmi Bai College	110	16
23.	Lady Shri Ram College for Women	116	26
24.	Mata Sundri College for Women	122	-
25.	Miranda House	130	3
26.	Maitreyi College	129	-
27.	Moti Lal Nehru College (Day)	100	11
28.	Moti Lal Nehru College (Eve.)	55	1
29.	P.G.D.A.V. College (Day)	105	10
30.	P.G.D.A.V. College (Eve.)	55	-
31.	Ramjas College	125	1
32.	Ram Lal Anand College (Day)	57	10
33.	Ram Lal Anand College (Eve.)	43	7
34.	Rajdhani College	114	12
35.	Shaheed Bhagat Singh College (Day)	81	22
36.	Shaheed Bhagat Singh College (Eve.)	53	10
37.	St. Stephen's College	79	-
38.	Shri Ram College of Commerce	70	8
39.	S.G.T.B. Khalsa College (Day)	131	10
40.	S.G.T.B. Khalsa College (Eve.)	74	4
41.	Sri Venkateswara College	140	19
42.	Shyam Lal College (Day)	71	17
43.	Shyam Lal College (Eve.)	40	12
44.	Swami Shraddhanand College	125	-
45.	S.P.M. College	109	9
46.	Satyawati Co-Ed. College (Day)	101	8
47.	Satyawati Co-Ed. College (Eve.)	74	7
48.	Sri Aurobindo College (Day)	97	4

49.	Sri Aurobindo College (Eve.)	36	7
50.	Shivaji College	118	10
51.	Vivekanand. College	80	31
52.	Zakir Husain College (Day)	141	-
53.	Zakir Husain PG College (Eve.)	67	-
54.	School of Correspondence Courses	95	13
55.	University College of Medical Science	196	66
56.*	Acharya Narendra Dev College	55	
57.*	Bhaskacharya College of Applied Sciences	22	
58.*	Bhagini Nivedita College	32	
59.*	College of Applied Sciences for Women	18	
60.*	Maharaja Agrasen College	54	

**TOTAL -** 5498 455

**Benaras Hindu Colleges**

1.	Arya Mahila Degree College	37	3
2.	Dayanand Mahavidyalaya (D.A.V. Degree College)	46	18
3.	Vasanta Kanya Mahavidyalaya	34	2
4.	Vasanta College for Women	—	—
	<b><u>Total -</u></b>	<b>117</b>	<b>23</b>

\* Receiving Plan Grant Only

# ANNEXURE - XVII

Annexure III

## UNIVERSITY GRANTS COMMISSION BAHADUR SHAH ZAFAR MARG NEW DELHI

Statement indicating the College wise Faculty Position and Vacant Position  
in respect of Delhi Colleges and 4 B.H.U. Affiliated Colleges

S. No.	Name of the College	Number of Faculty Position	Number of Vacant Post
1.	Atma Ram Sanatan Dharma College	118	4
2.	Bharati Mahila College	61	11
3.	College of Vocational Studies	71	-
4.	Dyal Singh College (Day)	136	6
5.	Dyal Singh College (Eve.)	46	-
6.	Lalul Ram College	134	12
7.	Deshbandhu College (Day)	147	14
8.	Deshbandhu College (Eve.)	54	15
9.	Delhi College of Arts & Commerce	79	8
10.	Guru Gobind Singh College of Commerce	38	5
11.	Gargi College	163	3
12.	Hans Raj College	150	4
13.	Hindu college	101	-
14.	Indra prastha College for Women	115	4
15.	Institute of Home Economics	45	1
16.	Janki Devi Memorial College	109	-
17.	Jesus & Mary College	101	-
18.	Kalindi College	97	14

19.	Kamla Nehru College	106	-
20.	Kirori Mal College	136	-
21.	Lady Irwin College	71	-
22.	Lakshmi Bai College	110	16
23.	Lady Shri Ram College for Women	116	26
24.	Mata Sundri College for Women	122	-
25.	Miranda House	130	3
26.	Maitreyi College	129	-
27.	Moti Lal Nehru College (Day)	100	11
28.	Moti Lal Nehru College (Eve.)	55	1
29.	P.G.D.A.V. College (Day)	105	10
30.	P.G.D.A.V. College (Eve.)	55	-
31.	Ranjana College	125	1
32.	Ram Lal Anand College (Day)	57	10
33.	Ram Lal Anand College (Eve.)	43	7
34.	Rajdhani College	114	12
35.	Shaheed Bhagat Singh College (Day)	81	22
36.	Shaheed Bhagat Singh College (Eve.)	53	10
37.	St. Stephen's College	79	-
38.	Shri Ram College of Commerce	70	8
39.	S.G.T.B. Khalsa College (Day)	131	10
40.	S.G.T.B. Khalsa College (Eve.)	74	4
41.	Sri Venkateswara College	140	19
42.	Shyam Lal College (Day)	71	17
43.	Shyam Lal College (Eve.)	40	12
44.	Swami Shradhanand College	125	-
45.	S.P.M. College	109	9
46.	Satyawati Co-Ed. College (Day)	101	8
47.	Satyawati Co-Ed. College (Eve.)	74	7
48.	Sri Aurobindo College (Day)	97	4



