

Incentive for Conservation also - / vs revenue

भारत सरकार

पर्यावरण विभाग

Government of India

Department of Environment

Agencies involved in deforest.

1. Defence
2. Forest
3. Dams
4. Roads
5. Human habitation
6. Plywood factories - Export
7. Mining
8. Thermal projects
9. Paper plywood
10. Expanded area of shipping
cultivation
11. In migration / more agri
land -

12. Export to Bangladesh

Consequences:

1. Loss of germ-plasm by gene erosion.
2. Allow natural regeneration of forests.

DEPARTMENT OF FORESTRY

COMMISSIONER'S OFFICE

CHITTAGONG

भारत सरकार
पर्यावरण विभाग

Government of India

Department of Environment

Loss of ^{cultivated crop} germplasm

1. Reduced market for Garo hill cotton
2. Indigenous cotton grown in hills is being reduced in area - loans & subsidies have no incentive
3. Replacement of traditional germplasm by ~~and~~ exotic VARS.

भारत सरकार
पर्यावरण विभाग
Government of India
Department of Environment

- c) Wild relatives of
cultivated plants
- d) Ornamental plant resource
Centres
- e) Microbial flora
Rhizobium strains Survey

भारत सरकार

पर्यावरण विभाग

Government of India

Department of Environment

Biological

6th Plan

- 1) Plant Resource Centres
- 2) Orchid Preservation Centres
- 3) Bamboo / Cane
- 4) Economic plants

A.

Crop

B. Cultivated Germplasm

- 1) Citrus
- 2) ~~H~~ Gero hill cotton
- 3) Rice
- 4) Maize
- 5) others

भारत सरकार

पर्यावरण विभाग

Government of India

Department of Environment

Mr. Bhatte Project

Managing Editor

22 S

23 Su

24 M

25 T

26 W

27 Th

1). A brief resume what
can be done at field
level - which can be
implemented.

भारत सरकार

पर्यावरण विभाग

Government of India

Department of Environment

Mr. Ashok Kumar, Hill Dev

1) Deph. UP,

2) Feedback from Dr. Shukla
 & Mr. Ashok Kumar.
 25th week 7 April,

भारत सरकार
पर्यावरण विभाग

Government of India

Land, Department of Environment

1. Soil erosion -
Siltup of lakes & waterways
2. Declining soil productivity
Shifting cult. returns poor.

5457 Trees

148 3

y

592

445

147

1,06

1.06

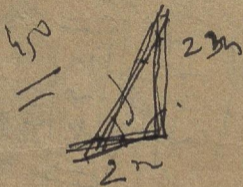

Perk
Bar

$$\frac{\text{Hgt.}}{\text{Perk}} = \sin$$

$$\frac{\text{Bar}}{\text{Hgt.}} = \cos$$

Jan 2.

भारत सरकार
पर्यावरण विभाग
Government of India
Department of Environment

1. Lack of awareness in
2. Sci. centres idle or involved with unrelated problems
3. Absence of infrastructure for conducting long term sci. studies.
4. Finding alternatives
- Raising plantations of plants of industrial use