18 JAN 1992

↙ No. & differences

(B)

1555	1553	FANCHAMA	YERUKULA, PACHCHAEOTLA	ANDHRA PRADESH	ANDHRA PRADESH	262	261	1	
1	500	4509	SETTLED CULTIVATION(T&P)	1	0				
4606	11333	CHARAN	CHARAN	GUJRAT	MAHARASHTRA	151	152	1	
1	179	1905	VARNA:RECOGNIZE PLACE	0	1				
10072	4611	GADARIA /GADERIA /GAIRI	GADHAI	MADHYA PRADESH	GUJRAT	169	168	1	
1	714	6908	STERILIZATION:GEN. MEN	1	0				
10072	11071	GADARIA /GADERIA /GAIRI	GADARIA /GADERIA /GAIRI	MADHYA PRADESH	MAHARASHTRA	169	170	1	
1	293	2907	SORORATE PERMISSIBLE	0	1				
15158	18016	MAJHI	MAJHI (NEPALI)	ORISSA	SIKKIM	193	194	1	
1	64	701	SCHEDULED CASTES	0	1				
19237	1353	KATTUNAIKAN	BANDA /BANDER /LANDAR	TAMIL NADU	ANDHRA PRADESH	172	171	1	
1	237	2502	BANGLES	1	0				
22097	18018	LIMBU	LIMBU	WEST BENGAL	SIKKIM	197	198	1	
1	66	703	SEBC	0	1				
22143	18013	SHERPA	SHERPA	WEST BENGAL	SIKKIM	176	175	1	
1	93	927	NON-VEG:BEEF,OX	1	0				
22149	18014	TAMANG	TAMANG	WEST BENGAL	SIKKIM	232	233	1	
1	94	928	NON-VEG:PORK	0	1				
26009	17551	KAHAR	KAHAR	DADARA	RAJASTHAN	157	156	1	
1	238	2503	TALI/MANGALSUTRA	1	0				
21560	10413	ARAKH	GOND, KHATOLA	UTTAR PRADESH	MADHYA PRADESH	198	197	1	
1	500	4509	SETTLED CULTIVATION(T&P)	1	0				
4317	4575	PATNI VANKAR	PATANWADIA	GUJRAT	GUJRAT	203	202	1	
1	235	2410	SORORATE:JUNIOR(FORM)	1	0				
4603	26014	CHAMAR	CHAMAR	GUJRAT	DADARA	188	189	1	
1	381	3973	DEAD IS CREMATED	0	1				
10090	17556	MEHTAR (MALKANAMEHTAR)	MEHAR	MADHYA PRADESH	RAJASTHAN	219	218	1	
1	238	2503	TALI/MANGALSUTRA	1	0				
3121	21550	LALBEGI	LALBEGI	BIHAR	UTTAR PRADESH	214	216	2	
1	214	2203	ADULT MARRIAGE	0	1				
2	562	5202	VILLAGE COUNCILS:HETEROGENOUS	0	1				
4574	21253	PANAR MUSLIM	NAT, MUSLIM	GUJRAT	UTTAR PRADESH	183	185	2	
1	214	2203	ADULT MARRIAGE	0	1				
2	562	5202	VILLAGE COUNCILS:HETEROGENOUS	0	1				
11079	4613	GAMIT	GAMIT	MAHARASHTRA	GUJRAT	205	205	2	
1	208	2123	SORORATE:JUNIOR	0	1				
2	209	2124	SORORATE:SENIOR	1	0				
11079	17608	GAMIT	GAMIT	MAHARASHTRA	RAJASTHAN	205	203	2	
1	209	2124	SORORATE:SENIOR	1	0				
2	238	2503	TALI/MANGALSUTRA	1	0				
17105	4561	KUMHAR /KUMBHAR	MARU KUMHAR	RAJASTHAN	GUJRAT	197	197	2	
1	557	5105	ELECTION BY VOICE-VOTE	0	1				
2	558	5106	ELECTION BY SECRET BALLOT	1	0				
8450	8440	AGARWAL /VAISH AGARWAL	BANIA /BANIYA	KARNATAKA	KARNATAKA	182	182	2	
1	45	503	POPULATION 10000-20000	1	0				
2	77	901	VEGETARIAN(PURE)	0	1				

INDIAN INSTITUTE OF SCIENCE, BANGALORE

10451	16442	CHRISTIAN	CHRISTIAN		MADHYA PRADESH	PUNJAB	143	145	2
1	392	4101	ECONOMY:WATER	0 1					
2	459	4410	LABOUR(P)	0 1					
11619	8420	LINGAYAT, WANI	LINGAYAT, SIVASIMPI		MAHARASHTRA	KARNATAKA	197	197	2
1	85	909	VEGETABLES:MODERATE	1 0					
2	86	910	VEGETABLES:HIGH	0 1					
1086	1553	REDDY, PAKANTI KAPU	YERUKULA, PACHCHABOTLA		ANDHRA PRADESH	ANDHRA PRADESH	263	261	2
1	418	4311	ANIMAL HUSBANDRY(T)	1 0					
2	500	4509	SETTLED CULTIVATION(T&P)	1 0					
4335	4562	MER	ME		GUJRAT	GUJRAT	208	208	2
1	398	4204	RESOURCE CONTROL:INDIVIDUAL	1 0					
2	399	4205	RESOURCE CONTROL:GOVERNMENT	0 1					
4554	26004	KOLI, DHOR /KOLCHA	KOLI, DHOR /KOLCHA		GUJRAT	DADARA	176	176	2
1	219	2305	MARRIAGE BY SERVICE	0 1					
2	559	5107	CHIEFTENSHIP	1 0					
4571	11198	NARSINGPURA	NARSINGPURA		GUJRAT	MAHARASHTRA	185	187	2
1	179	1905	VARNA:RECOGNIZE PLACE	0 1					
2	624	6105	BODY PAINTING	0 1					
4583	11265	SHRIMALI	SHRI SHRIMALI		GUJRAT	MAHARASHTRA	184	186	2
1	179	1905	VARNA:RECOGNIZE PLACE	0 1					
2	624	6105	BODY PAINTING	0 1					
4611	11071	GADHAI	GADARIA /GADERIA /GAIRI		GUJRAT	MAHARASHTRA	168	170	2
1	293	2907	SORORATE PERMISSIBLE	0 1					
2	714	6908	STERILIZATION:GEN. MEN	0 1					
4613	17608	GAMIT	GAMIT		GUJRAT	RAJASTHAN	205	203	2
1	208	2123	SORORATE:JUNIOR	1 0					
2	238	2503	TALI/MANGALSUTRA	1 0					
10080	17607	GOLLALARE JAIN	GOLLALARE JAIN		MADHYA PRADESH	RAJASTHAN	183	181	2
1	179	1905	VARNA:RECOGNIZE PLACE	1 0					
2	624	6105	BODY PAINTING	1 0					
28011	28551	HINDU GAUDA	NAV HINDU GAUDA		GOA	GOA	153	151	2
1	179	1905	VARNA:RECOGNIZE PLACE	1 0					
2	591	5603	CLAN DEITIES	1 0					
2103	18011	KSHATRIYA	CHETTRI		ASSAM	SIKKIM	204	203	3
1	66	703	SEBC	1 0					
2	87	921	OCCASIONAL NON-VEGETARIAN	1 0					
3	88	922	REGULAR NON-VEGETARIAN	0 1					
15283	11075	JAIN	GANGERWAL JAIN		ORISSA	MAHARASHTRA	190	191	3
1	179	1905	VARNA:RECOGNIZE PLACE	0 1					
2	264	2801	DIVORCE:PERMISSIBLE	1 0					
3	293	2907	SORORATE PERMISSIBLE	0 1					
17035	11151	KOLI	LINGAYAT, DEVANGA		RAJASTHAN	MAHARASHTRA	210	207	3
1	233	2408	LEVIRATE:JUNIOR(FORM)	1 0					
2	294	2909	LEVIRATE PERMISSIBLE	1 0					
3	584	5505	BUDDHIST	1 0					
10451	17612	CHRISTIAN	CHRISTIAN		MADHYA PRADESH	RAJASTHAN	143	144	3
1	466	4417	INDUSTRY(P)	1 0					
2	469	4420	PRIVATE SERVICE(P)	0 1					
3	470	4421	SELF-EMPLOYMENT(P)	0 1					
17612	27403	CHRISTIAN	CHRISTIAN		RAJASTHAN	DELHI	144	147	3
1	85	909	VEGETABLES:MODERATE	0 1					

INDIAN INSTITUTE OF SCIENCE, BANGALORE

2	466	4417	INDUSTRY(P)	0	1			
3	511	4520	PRIVATE SERVICE(T&P)	0	1			
1473	1475	YERUKULA, KATHEROLLU		YERUKULA, KAPPARALLATIPPA		ANDHRA PRADESH	ANDHRA PRADESH	240 239 3
1	20	405	MODERATE	0	1			
2	623	6104	DRAWING	1	0			
3	670	6539	SYMBIOTIC RELATIONSHIP	1	0			
10116	11142	KUMHAR /KUMBHAR		KUMHAR /KUMBHAR		MADHYA PRADESH	MAHARASHTRA	134 135 3
1	235	2410	SORORATE:JUNIOR(FORM)	0	1			
2	293	2907	SORORATE PERMISSIBLE	0	1			
3	476	4427	POTTERY AND TERRACOTTA(P)	1	0			
10123	11146	LADIA		LADSI		MADHYA PRADESH	MAHARASHTRA	166 167 3
1	233	2408	LEVIRATE:JUNIOR(FORM)	0	1			
2	294	2909	LEVIRATE PERMISSIBLE	0	1			
3	580	5501	HINDU	1	0			
10209	17353	KHANGAR		KHANGAR		MADHYA PRADESH	RAJASTHAN	195 194 3
1	235	2410	SORORATE:JUNIOR(FORM)	1	0			
2	238	2503	TALI/MANGALSUTRA	1	0			
3	269	2812	DIVORCE:BARRENNESS	0	1			
4591	32003	VANKAR, MARU		MAHYABANSHI		GUJRAT	DAMAN	213 213 4
1	232	2407	LEVIRATE:SENIOR(FORM)	1	0			
2	233	2408	LEVIRATE:JUNIOR(FORM)	0	1			
3	234	2409	SORORATE:SENIOR(FORM)	1	0			
4	235	2410	SORORATE:JUNIOR(FORM)	0	1			
10120	11144	KURMI		KURMAR		MADHYA PRADESH	MAHARASHTRA	194 198 4
1	233	2408	LEVIRATE:JUNIOR(FORM)	0	1			
2	235	2410	SORORATE:JUNIOR(FORM)	0	1			
3	293	2907	SORORATE PERMISSIBLE	0	1			
4	294	2909	LEVIRATE PERMISSIBLE	0	1			
26008	4553	KOKNA		KOKNA		DADARA	GUJRAT	204 204 4
1	414	4307	SHIFTING CULTIVATION(T)	1	0			
2	416	4309	SETTLED CULTIVATION(T)	0	1			
3	457	4408	TERRACE CULTIVATION(P)	1	0			
4	458	4409	SETTLED CULTIVATION(P)	0	1			
10451	27403	CHRISTIAN		CHRISTIAN		MADHYA PRADESH	DELHI	143 147 4
1	85	909	VEGETABLES:MODERATE	0	1			
2	469	4420	PRIVATE SERVICE(P)	0	1			
3	470	4421	SELF-EMPLOYMENT(P)	0	1			
4	511	4520	PRIVATE SERVICE(T&P)	0	1			
10452	10412	GANDA, MOHARIA		KHAIRA/KHAIRAHA/KHIRWAR/KHARWAR		MADHYA PRADESH	MADHYA PRADESH	176 172 4
1	458	4409	SETTLED CULTIVATION(P)	1	0			
2	459	4410	LABOUR(P)	1	0			
3	468	4419	GOVERNMENT SERVICE(P)	1	0			
4	746	7303	WATCH TELEVISION	1	0			
19563	19438	PARKAVAKULAM, MALAIMAN UDAIYAR		SALIVAHANA		TAMIL NADU	TAMIL NADU	171 173 4
1	14	301	DISTRIBUTION:LOCAL	0	1			
2	77	901	VEGETARIAN(PURE)	0	1			
3	87	921	OCCASIONAL NON-VEGETARIAN	1	0			
4	518	4527	POTTERY AND TERRACOTTA(T&P)	0	1			
8423	8432	SMARTHA, MULUKINADU/MULKINATI		SMARTHA, SIRINADU		KARNATAKA	KARNATAKA	177 177 4
1	345	3611	WOMEN'S ROLE:ECONOMY	0	1			
2	640	6310	FOLKTALES	1	0			
3	691	6713	BOYS:ECONOMIC REASONS	0	1			
4	692	6714	BOYS:EARN TO SUPPORT	1	0			
10095	17350	JAISWAL		JAISWAL		MADHYA PRADESH	RAJASTHAN	185 181 4

INDIAN INSTITUTE OF SCIENCE, BANGALORE

1	179	1905	VARNA:RECOGNIZE PLACE	1	0					
2	235	2410	SORORATE:JUNIOR(FORM)	1	0					
3	238	2503	TALI/MANGALSUTRA	1	0					
4	624	6105	BODY PAINTING	1	0					
4210	11143	KAMBODIA BHAGAT		KAMBHOJA		GUJRAT	MAHARASHTRA	175	178	5
1	179	1905	VARNA:RECOGNIZE PLACE	0	1					
2	207	2121	CONSANGUINITY:UNCLE-NIECE	0	1					
3	235	2410	SORORATE:JUNIOR(FORM)	0	1					
4	293	2907	SORORATE PERMISSIBLE	0	1					
5	580	5501	HINDU	1	0					
16442	17612	CHRISTIAN		CHRISTIAN		PUNJAB	RAJASTHAN	145	144	5
1	392	4101	ECONOMY:WATER	1	0					
2	459	4410	LABOUR(P)	1	0					
3	466	4417	INDUSTRY(P)	1	0					
4	469	4420	PRIVATE SERVICE(P)	0	1					
5	470	4421	SELF-EMPLOYMENT(P)	0	1					
1223	1602	GOSANGI		GOSANGI MUSLIM		ANDHRA PRADESH	ANDHRA PRADESH	111	108	5
1	236	2501	VERMILION	1	0					
2	366	3935	CIRCUMCISION(MALE)	0	1					
3	592	5605	VILLAGE DEITIES	1	0					
4	593	5607	REGIONAL DEITIES	1	0					
5	594	5609	DEITIES OF WIDER PANTHEON	1	0					
11554	10937	KOSHTI, HALBI		HALBA /HALBI		MAHARASHTRA	MADHYA PRADESH	198	199	5
1	179	1905	VARNA:RECOGNIZE PLACE	1	0					
2	233	2408	LEVIRATE:JUNIOR(FORM)	0	1					
3	234	2409	SORORATE:SENIOR(FORM)	1	0					
4	235	2410	SORORATE:JUNIOR(FORM)	0	1					
5	294	2909	LEVIRATE PERMISSIBLE	0	1					
6563	17422	SIKH		RAMGARHIA /RAMGADIA SIKH		HIMACHAL PRADESH	RAJASTHAN	167	167	6
1	28	416	SEMI-ARID	0	1					
2	459	4410	LABOUR(P)	1	0					
3	468	4419	GOVERNMENT SERVICE(P)	1	0					
4	469	4420	PRIVATE SERVICE(P)	1	0					
5	519	4528	WOOD WORK(T&P)	0	1					
6	682	6701	FAVOURABLE FOR BOYS	0	1					
16442	27403	CHRISTIAN		CHRISTIAN		PUNJAB	DELHI	145	147	6
1	85	909	VEGETABLES:MODERATE	0	1					
2	392	4101	ECONOMY:WATER	1	0					
3	459	4410	LABOUR(P)	1	0					
4	469	4420	PRIVATE SERVICE(P)	0	1					
5	470	4421	SELF-EMPLOYMENT(P)	0	1					
6	511	4520	PRIVATE SERVICE(T&P)	0	1					
17616	21568	SHEIKH		SHEIKHZADE		RAJASTHAN	UTTAR PRADESH	132	130	6
1	27	415	DESERT (ARID)	1	0					
2	39	443	LOW RAIN FALL	0	1					
3	85	909	VEGETABLES:MODERATE	0	1					
4	202	2116	CONSANGUINITY:PARALLEL COUSIN	1	0					
5	205	2119	CONSANGUINITY:CROSS-COUSIN FS	1	0					
6	206	2120	CONSANGUINITY:CROSS-COUSIN MB	1	0					
19564	19440	SALIAR, CHINNARASINGAM		SAVALAKKARAR		TAMIL NADU	TAMIL NADU	222	226	6
1	1	109	IDENTIFICATION:LOCAL	0	1					
2	14	301	DISTRIBUTION:LOCAL	0	1					
3	85	909	VEGETABLES:MODERATE	1	0					
4	767	7614	IRRIGATION:LAKES	0	1					
5	768	7615	IRRIGATION:RIVERS	0	1					
6	769	7616	IRRICATION:CANALS	0	1					
11072	27008	GADIA LOHAR /GADULIA LOHAR /GADDI		GADIA LOHAR /GADULIA LOHAR /GADDI		MAHARASHTRA	DELHI	165	167	6

INDIAN INSTITUTE OF SCIENCE, BANGALORE

1	26	414	COAST	1	0					
2	38	442	MEDIUM RAIN FALL	0	1					
3	39	443	LOW RAIN FALL	1	0					
4	214	2203	ADULT MARRIAGE	0	1					
5	247	2408	LEVIRATE:JUNIOR(FORM)	0	1					
6	255	2410	SORORATE:JUNIOR(FORM)	0	1					
4004	17561	SYED /SAYAD		SAILWAL		GUJRAT	RAJASTHAN	148	153	7
1	26	414	COAST	1	0					
2	77	901	VEGETARIAN(PURE)	0	1					
3	82	906	VEGETARIAN SANS ONION	0	1					
4	85	909	VEGETABLES:MODERATE	0	1					
5	114	1052	MUSTARD	0	1					
6	141	1302	FRUIT:MODERATE	0	1					
7	149	1407	FRUITS:INCREASED	0	1					
30010	30012	THADO		MIZO, BIATE		MIZORAM	MIZORAM	226	221	7
1	7	205	HISTORICAL ACCOUNT EXISTS	1	0					
2	12	224	MIG.IN HISTORICAL ACCOUNT	1	0					
3	358	3803	WOMEN:CONTROL EXPENDITURE	1	0					
4	568	5106	ELECTION BY SECRET BALLOT	1	0					
5	600	5703	WORSHIP	0	1					
6	689	6711	BOYS:POST-GRADUATE LEVEL	1	0					
7	713	6907	MODERN F.P.METHODS	1	0					
4622	4406	BHIL		MAJI RANA		GUJRAT	GUJRAT	162	161	7
1	38	442	MEDIUM RAIN FALL	0	1					
2	85	909	VEGETABLES:MODERATE	1	0					
3	123	1071	ROOTS AND TUBERS	0	1					
4	279	2834	COMPENSATION TO HUSBAND	0	1					
5	393	4102	ECONOMY:LAND	1	0					
6	610	5802	SOCIAL SIGNIFICANCE	1	0					
7	652	6503	EXCHANGE WATER	1	0					
4623	11618	LAKHERA		LAKHERA		GUJRAT	MAHARASHTRA	188	193	7
1	458	4409	SETTLED CULTIVATION(P)	0	1					
2	459	4410	LABOUR(P)	0	1					
3	468	4419	GOVERNMENT SERVICE(P)	0	1					
4	469	4420	PRIVATE SERVICE(P)	0	1					
5	470	4421	SELF-EMPLOYMENT(P)	0	1					
6	507	4516	TRADE(T&P)	1	0					
7	769	7616	IRRICATION:CANALS	0	1					
10454	4601	KANYAKUBJA BRAHMAN		ANAVIL BRAHMAN		MADHYA PRADESH	GUJRAT	187	190	7
1	36	432	THIN FOREST	0	1					
2	38	442	MEDIUM RAIN FALL	0	1					
3	85	909	VEGETABLES:MODERATE	1	0					
4	464	4415	BUSINESS(P)	0	1					
5	652	6503	EXCHANGE WATER	1	0					
6	770	7701	USE ORGANIC MANURE	0	1					
7	771	7703	USE CHEM.FERT.& INSECTICIDES	0	1					
10456	10414	MAHARA /MEHRA /MEHAR /MAHAR		MAJHI		MADHYA PRADESH	MADHYA PRADESH	196	201	7
1	15	302	DISTRIBUTION:REGIONAL	0	1					
2	44	502	POPULATION 5000-10000	0	1					
3	46	504	POPULATION 20000-100000	1	0					
4	488	4439	MINING/QUARRYING WORK(P)	0	1					
5	493	4502	FISHING(T&P)	0	1					
6	770	7701	USE ORGANIC MANURE	0	1					
7	771	7703	USE CHEM.FERT.& INSECTICIDES	0	1					
10457	10415	MUNDU		HALBA, NAGBANSI		MADHYA PRADESH	MADHYA PRADESH	178	175	7
1	14	301	DISTRIBUTION:LOCAL	0	1					
2	323	3306	MALE EQUIGENITURE	1	0					
3	327	3401	SUCCESSION:ELDEST SON	1	0					
4	492	4501	HUNTING AND GATHERING(T&P)	0	1					

INDIAN INSTITUTE OF SCIENCE, BANGALORE

5	652	6503	EXCHANGE WATER	1	0							
6	746	7303	WATCH TELEVISION	1	0							
7	747	7305	VISIT CINEMA	1	0							
11613	11417	GANALI		KOSHTI, GAREWAL		MAHARASHTRA	MAHARASHTRA	169	168	7		
1	77	901	VEGETARIAN(PURE)	0	1							
2	85	909	VEGETABLES:MODERATE	1	0							
3	393	4102	ECONOMY:LAND	1	0							
4	490	4441	SKILLED LABOURER(P)	0	1							
5	514	4523	TEXTILE WEAVING(T&P)	0	1							
6	745	7301	LISTEN TO RADIO	1	0							
7	746	7303	WATCH TELEVISION	1	0							
4402	4429	LAD		LAD BANIA		GUJRAT	GUJRAT	174	177	7		
1	114	1052	MUSTARD	0	1							
2	247	2603	BRIDE-PRICE(CASH AND KIND)	1	0							
3	248	2604	KANYADAN EXISTS	0	1							
4	267	2805	DIVORCE:JUDICIAL APPROVAL	0	1							
5	313	3213	JOKING REL.:WITH BR.-IN-LAW	0	1							
6	347	3615	WOMEN'S ROLE:RITUALS	1	0							
7	598	5701	FROM SAME COMMUNITY	0	1							
4076	11601	GAVLI		GAVLI		GUJRAT	MAHARASHTRA	175	172	7		
1	19	402	WARM AND TEMPERATE	1	0							
2	22	405	EXTREME COLD	0	1							
3	264	2801	DIVORCE:PERMISSIBLE	1	0							
4	283	2842	DIVORCE:ONLY WIFE	1	0							
5	293	2907	SORORATE PERMISSIBLE	1	0							
6	567	5402	PHYSICAL PUNISHMENT	0	1							
7	580	5501	HINDU	1	0							
4577	27047	CHAMAR, REGAR /RAIGER /RAIGAR /REH		CHAMAR, REGAR /RAIGER /RAIGAR /REH		GUJRAT	DELHI	241	244	7		
1	19	402	WARM AND TEMPERATE	1	0							
2	21	404	COLD	0	1							
3	101	1016	MAIZE	1	0							
4	233	2408	LEVIRATE:JUNIOR(FORM)	0	1							
5	235	2410	SORORATE:JUNIOR(FORM)	0	1							
6	349	3619	WOMEN'S ROLE:POLITICAL SPHERE	0	1							
7	567	5402	PHYSICAL PUNISHMENT	0	1							
6317	6561	JOGI /JUGI		BRAHMAN		HIMACHAL PRADESH	HIMACHAL PRADESH	219	217	8		
1	38	442	MEDIUM RAIN FALL	1	0							
2	42	452	MEDIUM SNOW FALL	1	0							
3	43	501	POPULATION BELOW 5000	1	0							
4	45	503	POPULATION 10000-20000	0	1							
5	124	1116	SMOKE CIGARETTE	0	1							
6	457	4408	TERRACE CULTIVATION(P)	1	0							
7	716	6910	NO SPECIAL PREFERENCE	0	1							
8	770	7701	USE ORGANIC MANURE	1	0							
9147	1556	SIKH		SIKH		KERALA	ANDHRA PRADESH	183	181	8		
1	78	902	VEGETARIAN(FISH)	1	0							
2	79	903	VEGETARIAN (FERTILIZED EGG)	1	0							
3	80	904	VEG.(NON-FERTILIZED EGG)	1	0							
4	257	2502	BANGLES	1	0							
5	290	2902	REMARRIAGE:WIDOWER	0	1							
6	297	3005	MARRIAGE SYMB OBSER.STRICTLY	0	1							
7	579	5433	REWARDS:AUTHORITY	1	0							
8	593	5607	REGIONAL DEITIES	0	1							
20065	20066	MUNDA		ORAON		TRIPURA	TRIPURA	187	189	8		
1	43	501	POPULATION BELOW 5000	0	1							
2	44	502	POPULATION 5000-10000	1	0							
3	85	909	VEGETABLES:MODERATE	1	0							
4	175	1802	SELF-PERCEPTION:MIDDLE	1	0							
5	176	1803	SELF-PERCEPTION:LOW	0	1							

INDIAN INSTITUTE OF SCIENCE BANGALORE

	6	593	5607	REGIONAL DEITIES		0	1							
	7	702	6801	INDIGENOUS MEDICARE FAVOURED		0	1							
	8	703	6803	MODERN MEDICARE FAVOURED		0	1							
19561	19452	BADAGA, THODAYAR			VETAN /VEDAR /VEDUVAR			TAMIL NADU		TAMIL NADU		180	182	8
	1	85	909	VEGETABLES:MODERATE		1	0							
	2	87	921	OCCASIONAL NON-VEGETARIAN		1	0							
	3	411	4304	TRAPPING BIRDS & ANIMALS(T)		0	1							
	4	458	4409	SETTLED CULTIVATION(P)		1	0							
	5	460	4411	ANIMAL HUSBANDRY(P)		0	1							
	6	468	4419	GOVERNMENT SERVICE(P)		0	1							
	7	470	4421	SELF-EMPLOYMENT(P)		0	1							
	8	491	4442	NON-SKILLED LABOURER(P)		0	1							
1256	11150	KALAVANTULU /KALAWANT			KUNBI, LEWA			ANDHRA PRADESH		MAHARASHTRA		198	198	8
	1	207	2121	CONSANGUINITY:UNCLE-NIECE		1	0							
	2	235	2410	SORORATE:JUNIOR(FORM)		0	1							
	3	257	2502	BANGLES		0	1							
	4	290	2902	REMARRIAGE:WIDOWER		1	0							
	5	293	2907	SORORATE PERMISSIBLE		0	1							
	6	356	3707	WOMEN:ECONOMIC ACTIVITY		1	0							
	7	500	4509	SETTLED CULTIVATION(T&P)		0	1							
	8	593	5607	REGIONAL DEITIES		1	0							
3057	3094	CHIK			KASAI			BIHAR		BIHAR		206	207	9
	1	203	2117	CONSANGUINITY:PARALLEL(FBD)		0	1							
	2	224	2310	MARRIAGE BY NEGOTIATION		1	0							
	3	406	4217	LANDHOLDING COMMUNITY		1	0							
	4	407	4218	LANDLESS COMMUNITY		1	0							
	5	647	6409	WESTERN MUSIC		0	1							
	6	648	6410	DANCE:ONLY MEN		0	1							
	7	711	6905	PREFER FOUR CHILDREN		1	0							
	8	763	7601	IRRIGATION FACILITY AVAILED		0	1							
	9	767	7614	IRRIGATION:LAKES		0	1							
20036	20051	MIZO, LUSHAI			MIZO, RALTE			TRIPURA		TRIPURA		192	189	9
	1	43	501	POPULATION BELOW 5000		1	0							
	2	65	702	SCHEDULED TRIBES		1	0							
	3	124	1101	ONLY NON-ALCOHOLIC DRINKS		0	1							
	4	163	1603	DIFF:SOCIAL LEVEL		0	1							
	5	170	1702	SOC.DIV:INDICATE STATUS		1	0							
	6	279	2834	COMPENSATION TO HUSBAND		1	0							
	7	466	4417	INDUSTRY(P)		1	0							
	8	468	4419	GOVERNMENT SERVICE(P)		0	1							
	9	540	4608	LOCAL MARKET REGULATED		1	0							
21144	21143	GARHWALI RAJPUT			GARHWALI JIMDAR RAJPUT			UTTAR PRADESH		UTTAR PRADESH		263	266	9
	1	3	111	IDENTIFICATION:NATIONAL		1	0							
	2	5	201	ETHNOGRAPHIC ACCOUNT EXISTS		1	0							
	3	12	224	MIG.IN HISTORICAL ACCOUNT		0	1							
	4	187	2101	ENDOGAMY:COMMUNITY		1	0							
	5	209	2124	SORORATE:SENIOR		0	1							
	6	232	2407	LEVIRATE:SENIOR(FORM)		0	1							
	7	281	2837	COMPENSATION AGGRIEVED PARTY		0	1							
	8	503	4512	PASTORAL(T&P)		0	1							
	9	733	7202	POULTRY		0	1							
16435	27404	KAYASTHA,			KAYASTHA, MATHUR			PUNJAB		DELHI		124	127	9
	1	16	303	DISTRIBUTION:INTER-REGIONAL		0	1							
	2	27	415	DESERT (ARID)		1	0							
	3	87	921	OCCASIONAL NON-VEGETARIAN		0	1							
	4	88	922	REGULAR NON-VEGETARIAN		1	0							
	5	468	4419	GOVERNMENT SERVICE(P)		0	1							
	6	469	4420	PRIVATE SERVICE(P)		0	1							
	7	470	4421	SELF-EMPLOYMENT(P)		0	1							
	8	510	4519	GOVERNMENT SERVICE(T&P)		1	0							

INDIAN INSTITUTE OF SCIENCE, BANGALORE

9	652	6503	EXCHANGE WATER	0	1					
10451	5400	CHRISTIAN		CHRISTIAN		MADHYA PRADESH	HARYANA	143	148	9
1	2	110	IDENTIFICATION:REGIONAL	0	1					
2	14	301	DISTRIBUTION:LOCAL	0	1					
3	16	303	DISTRIBUTION:INTER-REGIONAL	0	1					
4	45	503	POPULATION 10000-20000	0	1					
5	47	505	POPULATION 100000-500000	1	0					
6	392	4101	ECONOMY:WATER	0	1					
7	511	4520	PRIVATE SERVICE(T&P)	0	1					
8	747	7305	VISIT CINEMA	1	0					
9	748	7307	DISSEMINATION:EXTEN.AGENCIES	0	1					
11621	1474	YELMAR		YERUKULA, KORAVAR		MAHARASHTRA	ANDHRA PRADESH	246	253	9
1	408	4301	HUNTING AND GATHERING(T)	0	1					
2	411	4304	TRAPPING BIRDS & ANIMALS(T)	0	1					
3	502	4511	ANIMAL HUSBANDRY(T&P)	0	1					
4	506	4515	BUSINESS(T&P)	0	1					
5	507	4516	TRADE(T&P)	0	1					
6	531	4540	SPECIALISED SERVICE(T&P)	0	1					
7	533	4542	NON-SKILLED LABOURERS(T&P)	0	1					
8	587	5508	ANIMISM	0	1					
9	746	7303	WATCH TELEVISION	1	0					
16442	5400	CHRISTIAN		CHRISTIAN		PUNJAB	HARYANA	145	148	9
1	2	110	IDENTIFICATION:REGIONAL	0	1					
2	14	301	DISTRIBUTION:LOCAL	0	1					
3	16	303	DISTRIBUTION:INTER-REGIONAL	0	1					
4	45	503	POPULATION 10000-20000	0	1					
5	47	505	POPULATION 100000-500000	1	0					
6	459	4410	LABOUR(P)	1	0					
7	511	4520	PRIVATE SERVICE(T&P)	0	1					
8	747	7305	VISIT CINEMA	1	0					
9	748	7307	DISSEMINATION:EXTEN.AGENCIES	0	1					
21563	17560	RAJI		RAJPUT		UTTAR PRADESH	RAJASTHAN	190	195	9
1	27	415	DESERT (ARID)	0	1					
2	28	416	SEMI-ARID	0	1					
3	87	921	OCCASIONAL NON-VEGETARIAN	1	0					
4	88	922	REGULAR NON-VEGETARIAN	0	1					
5	90	924	WOMEN NON-VEGETARIAN	0	1					
6	458	4409	SETTLED CULTIVATION(P)	1	0					
7	500	4509	SETTLED CULTIVATION(T&P)	0	1					
8	767	7614	IRRIGATION:LAKES	0	1					
9	768	7615	IRRIGATION:RIVERS	0	1					
5408	5030	KHATI		JAT SIKH		HARYANA	HARYANA	228	233	9
1	134	1116	SMOKE CIGARETTE	0	1					
2	135	1117	SMOKE LOOSE TOBACCO	1	0					
3	213	2202	CHILD MARRIAGE:GOONA	1	0					
4	233	2408	LEVIRATE:JUNIOR(FORM)	0	1					
5	235	2410	SORORATE:JUNIOR(FORM)	0	1					
6	239	2504	BINDI	0	1					
7	685	6704	PARTLY FOR GIRLS	0	1					
8	717	6911	OTHER THAN STERILIZATION	0	1					
9	776	8003	DEPENDENT ON MONEYLENDERS	0	1					
6314	6564	GADARIA /GADERIA /GAIRI		SCOD /SUD		HIMACHAL PRADESH	HIMACHAL PRADESH	217	219	10
1	35	431	DENSE FOREST	0	1					
2	143	1401	VEGETARIAN TO NON-VEGETARIAN	0	1					
3	144	1402	NON-VEGETARIAN TO VEGETARIAN	1	0					
4	298	3008	BRIDE-PRICE TO DOWRY	0	1					
5	394	4103	ECONOMY:FOREST	1	0					
6	503	4512	PASTORAL(T&P)	1	0					
7	668	6535	LANDLORD-TENANT RELATIONSHIP	0	1					
8	716	6910	NO SPECIAL PREFERENCE	0	1					

INDIAN INSTITUTE OF SCIENCE, BANGALORE

9	747	7305	VISIT CINEMA	0	1
10	770	7701	USE ORGANIC MANURE	1	0

15136	15220	UJIA	SINDHURIA /SINDURIA	ORISSA	ORISSA	204	196	10
1	96	1011	WHEAT	1	0			
2	298	3008	BRIDE-PRICE TO DOWRY	1	0			
3	342	3605	WOMEN'S ROLE:FISHING	1	0			
4	392	4101	ECONOMY:WATER	1	0			
5	399	4305	RESOURCE CONTROL:GOVERNMENT	1	0			
6	493	4502	FISHING(T&P)	1	0			
7	507	4516	TRADE(T&P)	0	1			
8	550	4805	FISHING LAB.INCREASING	1	0			
9	687	6709	BOYS:SECONDARY LEVEL	1	0			
10	736	7205	FISHERY	1	0			

10453	4407	HELA:MUSLIM	NAYAK:MUSLIM	MADHYA PRADESH	GUJRAT	157	161	10
1	43	501	POPULATION BELOW 5000	0	1			
2	45	503	POPULATION 10000-20000	1	0			
3	130	1109	ALCOHOLIC DRINKS FROM MARKET	1	0			
4	299	3009	CHANGE IN RESIDENCE RULES	0	1			
5	375	3964	FEAST:BY BRIDE'S PARENTS	0	1			
6	652	6503	EXCHANGE WATER	1	0			
7	669	6537	CULTIVATOR LABOUR	0	1			
8	755	7401	USE ELECTRICITY	0	1			
9	770	7701	USE ORGANIC MANURE	0	1			
10	771	7703	USE CHEM.FERT.& INSECTICIDES	0	1			

11611	1464	CHATTADA SRI VAISHNAVA/SATANI VAIS	SRIVAISHNAVA BRAHMAN/IYANGAR	MAHARASHTRA	ANDHRA PRADESH	193	199	10
1	18	401	EXTREME WARM	1	0			
2	19	402	WARM AND TEMPERATE	0	1			
3	72	821	SEROLOGY	0	1			
4	73	831	HAEMOGLOBIN VARIANTS	0	1			
5	85	909	VEGETABLES:MODERATE	1	0			
6	86	910	VEGETABLES:HIGH	0	1			
7	464	4415	BUSINESS(P)	0	1			
8	465	4416	TRADE(P)	0	1			
9	466	4417	INDUSTRY(P)	0	1			
10	531	4540	SPECIALISED SERVICE(T&P)	0	1			

1450	1471	REDDY, PALLE	REDDY, VELAMA KAPU	ANDHRA PRADESH	ANDHRA PRADESH	237	229	10
1	10	221	MIGRATION TO PRESENT HABITAT	1	0			
2	11	223	MIG.RECORD IN ORAL TRADITION	1	0			
3	66	703	SEBC	1	0			
4	136	1119	INDIGENOUS CHEROOT/PIPE	1	0			
5	149	1407	FRUITS:INCREASED	1	0			
6	150	1408	FRUITS:DECREASED	0	1			
7	368	3939	ANNAPRASHAN	1	0			
8	692	6714	BOYS:EARN TO SUPPORT	1	0			
9	699	6723	GIRLS:POVERTY	1	0			
10	700	6724	GIRLS:EARN TO SUPPORT	1	0			

8427	8434	NIYOGI, NANDAVARIKA BRAHMAN	VELANADU/VELANATI BRAHMAN	KARNATAKA	KARNATAKA	214	212	10
1	6	203	JATI PURANA EXISTS	1	0			
2	7	205	HISTORICAL ACCOUNT EXISTS	1	0			
3	89	923	WOMEN VEGETARIAN	1	0			
4	90	924	WOMEN NON-VEGETARIAN	0	1			
5	466	4417	INDUSTRY(P)	1	0			
6	468	4419	GOVERNMENT SERVICE(P)	0	1			
7	510	4519	GOVERNMENT SERVICE(T&P)	1	0			
8	648	6410	DANCE:ONLY MEN	0	1			
9	736	7205	FISHERY	0	1			
10	737	7206	SMALL-SCALE INDUSTRIES	1	0			

12403	12004	YAITHIBI	GURKHA/GORKHA/NEPALI	MANIPUR	MANIPUR	196	198	10
1	17	304	DISTRIBUTION:NATIONAL	1	0			
2	43	501	POPULATION BELOW 5000	1	0			

INDIAN INSTITUTE OF SCIENCE, BANGALORE

3	129	1108	HOME-MADE DRINKS	0	1
4	153	1511	SOCIAL DIVISIONS EXIST	0	1
5	355	3706	WOMEN:ONLY HOUSEHOLD JOB	0	1
6	540	4608	LOCAL MARKET REGULATED	0	1
8	548	5403	CASH FINE	0	1
9	549	5404	PANCHAYAT PRACTICES SURVIVE	1	0
7	645	2407	LIGHT MUSIC	0	1
10	716	6910	NO SPECIAL PREFERENCE	1	0

5032	5033	KHATRI	ARORA		HARYANA	HARYANA	225	229	10	
1	160	1518	SUB-CASTES	1	0					
2	192	2106	ENDOGAMY:OTHER	1	0					
3	201	2115	HYPOGAMY	1	0					
4	560	5109	STATUTORY PANCHAYAT	0	1					
5	562	5202	VILLAGE COUNCILS:HETEROGENOUS	0	1					
6	564	5301	ROLE:WELFARE MEASURES	0	1					
7	565	5302	ROLE:PUNISHMENT AND AWARD	0	1					
8	568	5403	CASH FINE	0	1					
9	573	5414	OFFENCE:DISPUTE OVER LAND	0	1					
10	574	5415	OFFENCE:DISRESPECT	0	1					

INDIAN INSTITUTE OF SCIENCE, BANGALORE

18 Jan 1992

& No. & differences

4012	4573	AHIR, PANCHOLI	PADHAR	GUJRAT	GUJRAT	181	181	0
4020	4582	SARSWAT BRAHMAN	SHRAVAN	GUJRAT	GUJRAT	147	147	0
4057	4588	TAI.	TARGALA	GUJRAT	GUJRAT	168	168	0
4088	4563	MEWADA.	MADARI /KALANDAR	GUJRAT	GUJRAT	160	160	0
4242	32012	MANGELA	MANGELA	GUJRAT	DAMAN	184	184	0
4281	11149	KUDA	KOSHTI, LAD	GUJRAT	MAHARASHTRA	194	194	0
4281	4555	KUDA	KOSHTHA /KOSHTI	GUJRAT	GUJRAT	194	194	0
4350	4569	RAJPUT	NADODA RAJPUT	GUJRAT	GUJRAT	192	192	0
4552	11121	KATKARI /KATHODI	KATHAR /KATARI	GUJRAT	MAHARASHTRA	164	164	0
4568	32009	NADIA	HADI	GUJRAT	DAMAN	162	162	0
4570	17089	NAGARBRAHMAN	RAJPUROHIT	GUJRAT	RAJASTHAN	147	147	0
4578	17218	SAMMA	SAGGA /SAKKA	GUJRAT	RAJASTHAN	163	163	0
4579	17137	SANSI /SANSIYA	SANSI /SANSIYA	GUJRAT	RAJASTHAN	169	169	0
4586	10227	SOMPURA BRAHMAN	SILAWAT	GUJRAT	MADHYA PRADESH	177	177	0
4602	17068	ANJANA PATEL	ANJANA	GUJRAT	RAJASTHAN	173	173	0
4605	17024	CHAMPTA	CHAMPTA	GUJRAT	RAJASTHAN	151	151	0
8148	19551	KALAL	PAGADAI	KARNATAKA	TAMIL NADU	164	164	0
8217	1557	SIKLIGAR /SAIQALGAR /SIKKLIGAR	SIKLIGAR /SAIQALGAR /SIKKLIGAR	KARNATAKA	ANDHRA PRADESH	152	152	0
11149	4555	KOSHTI, LAD	KOSHTHA /KOSHTI	MAHARASHTRA	GUJRAT	194	194	0
15189	10915	BHUNJIA	BHUNJIA	ORISSA	MADHYA PRADESH	175	175	0
30002	30550	MIZO, HUALNGO	PNAR	MIZORAM	MIZORAM	248	248	0
1424	1423	KOYA, DORA	KONDA DORA	ANDHRA PRADESH	ANDHRA PRADESH	271	271	0
4336	17601	DAMOR	DAMOR	GUJRAT	RAJASTHAN	194	194	0
1535	1553	PANCHAMA	YERUKULA, PACHCHAEOTLA	ANDHRA PRADESH	ANDHRA PRADESH	262	261	1
4606	11333	CHARAN	CHARAN	GUJRAT	MAHARASHTRA	151	152	1
10072	4611	GADARIA /GADERIA /GAIRI	GADHAI	MADHYA PRADESH	GUJRAT	169	168	1
10072	11071	GADARIA /GADERIA /GAIRI	GADARIA /GADERIA /GAIRI	MADHYA PRADESH	MAHARASHTRA	169	170	1
15158	18016	MAJHI	MAJHI (NEPALI)	ORISSA	SIKKIM	193	194	1
19237	1353	KATTUNAIKAN	BANDA /BANDER /LANDAR	TAMIL NADU	ANDHRA PRADESH	172	171	1
22097	18018	LIMBU	LIMBU	WEST BENGAL	SIKKIM	197	198	1
22143	18013	SHERPA	SHERPA	WEST BENGAL	SIKKIM	176	175	1
22149	18014	TAMANG	TAMANG	WEST BENGAL	SIKKIM	232	233	1
26009	17551	KAHAR	KAHAR	DADARA	RAJASTHAN	157	156	1
21560	10413	ARAKH	GOND, KHATOLA	UTTAR PRADESH	MADHYA PRADESH	198	197	1
4317	4575	PATNI VANKAR	PATANWADIA	GUJRAT	GUJRAT	203	202	1
4603	26014	CHAMAR	CHAMAR	GUJRAT	DADARA	188	189	1
10090	17556	MEHTAR (MALKANAMEHTAR)	MEHAR	MADHYA PRADESH	RAJASTHAN	219	218	1
3121	21550	LALBEGI	LALBEGI	BIHAR	UTTAR PRADESH	214	216	2
4574	21253	PANAR MUSLIM	NAT, MUSLIM	GUJRAT	UTTAR PRADESH	183	185	2
11079	4613	GAMIT	GAMIT	MAHARASHTRA	GUJRAT	205	205	2
11079	17608	GAMIT	GAMIT	MAHARASHTRA	RAJASTHAN	205	203	2
17105	4561	KUMHAR /KUMBHAR	MARU KUMHAR	RAJASTHAN	GUJRAT	197	197	2
8450	8440	AGARWAL /VAISH AGARWAL	BANIA /BANIYA	KARNATAKA	KARNATAKA	182	182	2
10451	16442	CHRISTIAN	CHRISTIAN	MADHYA PRADESH	PUNJAB	143	145	2
11619	8430	LINGAYAT, WANI	LINGAYAT, SIVASIMPI	MAHARASHTRA	KARNATAKA	197	197	2
1086	1553	REDDY, PAKANTI KAPU	YERUKULA, PACHCHAEOTLA	ANDHRA PRADESH	ANDHRA PRADESH	263	261	2
4335	4562	MER	ME	GUJRAT	GUJRAT	208	208	2
4554	26004	KOLI, DHOR /KOLCHA	KOLI, DHOR /KOLCHA	GUJRAT	DADARA	176	176	2
4571	11198	NARSINGPURA	NARSINGPURA	GUJRAT	MAHARASHTRA	185	187	2
4583	11265	SHRIMALI	SHRI SHRIMALI	GUJRAT	MAHARASHTRA	184	186	2
4611	11071	GADHAI	GADARIA /GADERIA /GAIRI	GUJRAT	MAHARASHTRA	168	170	2
4613	17608	GAMIT	GAMIT	GUJRAT	RAJASTHAN	205	203	2
10080	17607	GOLLALARE JAIN	GOLLALARE JAIN	MADHYA PRADESH	RAJASTHAN	183	181	2
28011	28551	HINDU GAUDA	NAV HINDU GAUDA	GOA	GOA	153	151	2
2103	18011	KSHATRIYA	CHETTRI	ASSAM	SIKKIM	204	203	3
15283	11075	JAIN	GANGERWAL JAIN	ORISSA	MAHARASHTRA	190	191	3
17035	11151	KOLI	LINGAYAT, DEVANGA	RAJASTHAN	MAHARASHTRA	210	207	3
10451	17612	CHRISTIAN	CHRISTIAN	MADHYA PRADESH	RAJASTHAN	143	144	3
17612	27403	CHRISTIAN	CHRISTIAN	RAJASTHAN	DELHI	144	147	3
1473	1475	YERUKULA, KATHEROLLU	YERUKULA, KAPPARALLATIPPA	ANDHRA PRADESH	ANDHRA PRADESH	240	239	3
10116	11142	KUMHAR /KUMBHAR	KUMHAR /KUMBHAR	MADHYA PRADESH	MAHARASHTRA	134	135	3
10123	11146	LADIA	LADSI	MADHYA PRADESH	MAHARASHTRA	166	167	3
10209	17553	KHANGAR	KHANGAR	MADHYA PRADESH	RAJASTHAN	195	194	3

INDIAN INSTITUTE OF SCIENCE, BANGALORE

4591	32003	VANKAR, MARU	MAHYABANSHI	GUJRAT	DAMAN	213	213	4
10120	11144	KURMI	KURMAR	MADHYA PRADESH	MAHARASHTRA	194	198	4
26008	4553	KOKNA	KOKNA	DADARA	GUJRAT	204	204	4
10451	27403	CHRISTIAN	CHRISTIAN	MADHYA PRADESH	DELHI	143	147	4
10452	10412	GANDA, MOHARIA	KHAIRA/KHAIRAHA/KHIRWAR/KHARWAR	MADHYA PRADESH	MADHYA PRADESH	176	172	4
19563	19438	PARKAVAKULAM, MALAIMAN UDAIYAR	SALIVAHANA	TAMIL NADU	TAMIL NADU	171	173	4
8423	8432	SMARTHA, MULUKUNADU/MULKINATI	SMARTHA, SIRINADU	KARNATAKA	KARNATAKA	177	177	4
10095	17550	JAISWAL	JAISWAL	MADHYA PRADESH	RAJASTHAN	185	181	4
4210	11143	KAMBODIA BHAGAT	KAMBHOJA	GUJRAT	MAHARASHTRA	175	178	5
16442	17612	CHRISTIAN	CHRISTIAN	PUNJAB	RAJASTHAN	145	144	5
1223	1602	GOSANGI	GOSANGI MUSLIM	ANDHRA PRADESH	ANDHRA PRADESH	111	108	5
11554	10937	KOSHTI, HALBI	HALBA /HALBI	MAHARASHTRA	MADHYA PRADESH	198	199	5
6563	17422	SIKH	RAMGARHIA /RAMGADIA SIKH	HIMACHAL PRADESH	RAJASTHAN	167	167	6
16442	27403	CHRISTIAN	CHRISTIAN	PUNJAB	DELHI	145	147	6
17616	21568	SHEIKH	SHEIKHZADE	RAJASTHAN	UTTAR PRADESH	132	130	6
19564	19440	SALIAR, CHINNARASINGAM	SAVALAKKARAR	TAMIL NADU	TAMIL NADU	222	226	6
11072	27008	GADIA LOHAR /GADULIA LOHAR /GADDI	GADIA LOHAR /GADULIA LOHAR /GADDI	MAHARASHTRA	DELHI	165	167	6
4004	17561	SYED /SAYAD	SAILWAL	GUJRAT	RAJASTHAN	148	153	7
30010	30012	THADO	MIZO, BIATE	MIZORAM	MIZORAM	226	221	7
4622	4406	BHIL	MAJI RANA	GUJRAT	GUJRAT	162	161	7
4623	11618	LAKHERA	LAKHERA	GUJRAT	MAHARASHTRA	188	193	7
10454	4601	KANYAKUBJA BRAHMAN	ANAVIL BRAHMAN	MADHYA PRADESH	GUJRAT	187	190	7
10456	10414	MAHARA /MEHRA /MEHAR /MAHAR	MAJHI	MADHYA PRADESH	MADHYA PRADESH	196	201	7
10457	10415	MUNDU	HALBA, NAGBANSI	MADHYA PRADESH	MADHYA PRADESH	178	175	7
11613	11417	GANALI	KOSHTI, GAREWAL	MAHARASHTRA	MAHARASHTRA	169	168	7
4402	4429	LAD	LAD BANIA	GUJRAT	GUJRAT	174	177	7
4076	11601	GAVLI	GAVLI	GUJRAT	MAHARASHTRA	175	172	7
4577	27047	CHAMAR, REGAR /RAIGER /RAIGAR /REH	CHAMAR, REGAR /RAIGER /RAIGAR /REH	GUJRAT	DELHI	241	244	7
6317	6561	JOGI /JUGI	BRAHMAN	HIMACHAL PRADESH	HIMACHAL PRADESH	219	217	8
9147	1556	SIKH	SIKH	KERALA	ANDHRA PRADESH	183	181	8
20065	20066	MUNDA	ORAON	TRIPURA	TRIPURA	187	189	8
19561	19459	BADAGA, THORAYAR	VETAN /VEDAR /VEDUVAR	TAMIL NADU	TAMIL NADU	180	182	8
1256	11150	KALAVANTULU /KALAWANT	KUNBI, LEWA	ANDHRA PRADESH	MAHARASHTRA	198	198	8
3087	3094	CHIK	KASAI	BIHAR	BIHAR	206	207	9
20036	20051	MIZO, LUSHAI	MIZO, RALTE	TRIPURA	TRIPURA	192	189	9
21144	21143	GARHWALI RAJPUT	GARHWALI JIMDAR RAJPUT	UTTAR PRADESH	UTTAR PRADESH	263	266	9
16435	27404	KAYASTHA,	KAYASTHA, MATHUR	PUNJAB	DELHI	124	127	9
10451	5400	CHRISTIAN	CHRISTIAN	MADHYA PRADESH	HARYANA	143	148	9
11621	1474	YELMAR	YERUKULA, KORAVAR	MAHARASHTRA	ANDHRA PRADESH	246	253	9
16442	5400	CHRISTIAN	CHRISTIAN	PUNJAB	HARYANA	145	148	9
21563	17560	RAJI	RAJPUT	UTTAR PRADESH	RAJASTHAN	190	195	9
5408	5030	KHATI	JAT SIKH	HARYANA	HARYANA	228	233	9
6314	6564	GADARIA /GADERIA /GAIRI	SOOD /SUD	HIMACHAL PRADESH	HIMACHAL PRADESH	217	219	10
15136	15220	UJIA	SINDHURIA /SINDURIA	ORISSA	ORISSA	204	196	10
10453	4407	HELA:MUSLIM	NAYAK:MUSLIM	MADHYA PRADESH	GUJRAT	157	161	10
11611	1464	CHATTADA SRI VAISHNAVA/SATANI VAIS	SRIVAISHNAVA BRAHMAN/IYANGAR	MAHARASHTRA	ANDHRA PRADESH	193	199	10
1450	1471	REDDY, PALLE	REDDY, VELAMA KAPU	ANDHRA PRADESH	ANDHRA PRADESH	237	229	10
8427	8434	NIYOGI, NANDAVARIKA BRAHMAN	VELANADU/VELANATI BRAHMAN	KARNATAKA	KARNATAKA	214	212	10
12403	12004	YAITHIBI	GURKHA/GORKHA/NEPALI	MANIPUR	MANIPUR	196	198	10
5032	5033	KHATRI	ARORA	HARYANA	HARYANA	225	229	10
27084	27089	SYED /SAYAD	MUGHAL	DELHI	DELHI	215	214	11
30010	30011	THADO	MIZO, RALTE	MIZORAM	MIZORAM	226	231	11
11610	11410	BHIL, MAVCHI	BARDA	MAHARASHTRA	MAHARASHTRA	185	188	11
27403	5400	CHRISTIAN	CHRISTIAN	DELHI	HARYANA	147	148	11
27406	21411	SINGHIWALA /SINGIWALA	CHAMAR, JATAV	DELHI	UTTAR PRADESH	231	240	11
1403	1471	REDDY, AKUTHOTA	REDDY, VELAMA KAPU	ANDHRA PRADESH	ANDHRA PRADESH	232	229	11
21140	21176	GANGADI BRAHMAN	SAROLA BRAHMAN	UTTAR PRADESH	UTTAR PRADESH	265	260	11

INDIAN INSTITUTE OF SCIENCE, BANGALORE

15016	15220	BAUTI	SINDHURIA /SINDURIA	ORISSA	ORISSA	200	196	12
15059	15125	GHUSURIA	KURUNGA	ORISSA	ORISSA	200	198	12
15059	15220	GHUSURIA	SINDHURIA /SINDURIA	ORISSA	ORISSA	200	196	12
15125	15220	KURUNGA	SINDHURIA /SINDURIA	ORISSA	ORISSA	198	196	12
17212	5400	CHRISTIAN	CHRISTIAN	RAJASTHAN	HARYANA	144	148	12
27405	11400	GUAM-E-PUNJABIAN	BOHRA, ATBA-E-MALAK BADAR	DELHI	MAHARASHTRA	145	151	12
5505	5031	KHALIK	KHATIK	HARYANA	HARYANA	264	264	12
6039	6562	BANJARA /BHANJARA	SANSOE	HIMACHAL PRADESH	HIMACHAL PRADESH	226	227	13
29001	29002	MANIKFAN	THAKRUFAN	LAKSHADWEEP	LAKSHADWEEP	205	210	13
11614	11418	GANDA,	GARODA	MAHARASHTRA	MAHARASHTRA	189	194	13
11615	11555	KORKU	NAHAL	MAHARASHTRA	MAHARASHTRA	221	222	13
1403	1450	REDDY, AKUTHOTA	REDDY, PALLE	ANDHRA PRADESH	ANDHRA PRADESH	232	237	13
9051	9064	VELUTHEDATHU NAIR	VELAKATHALA NAIR	KERALA	KERALA	215	209	14
15113	15220	KORI	SINDHURIA /SINDURIA	ORISSA	ORISSA	196	196	14
20065	20070	MUNDA	SANTAL	TRIPURA	TRIPURA	187	189	14
20066	20070	ORAON	SANTAL	TRIPURA	TRIPURA	189	189	14
10435	10983	MAHAR	TIGDA /KOTIA	MADHYA PRADESH	MADHYA PRADESH	184	182	14
11617	11413	LAJJHAR	DHANKA	MAHARASHTRA	MAHARASHTRA	200	204	14
21289	21295	SHILPKAR, LAPOR	SHILPKAR, MOUR	UTTAR PRADESH	UTTAR PRADESH	235	236	15
11612	11411	DHOR /KAKKAYA	BEDA OR BUDAGA JANGAM	MAHARASHTRA	MAHARASHTRA	229	238	15
21561	21400	DHANGAR	GHASSAL	UTTAR PRADESH	UTTAR PRADESH	149	152	15
4408	4434	MODH	MODH (VANIA)	GUJRAT	GUJRAT	168	171	15
3086	3196	KANYAKUBJA BRAHMAN	SARAYUPARIA BRAHMAN	BIHAR	BIHAR	195	197	16
15016	15125	BAUTI	KURUNGA	ORISSA	ORISSA	200	198	16
15059	15157	GHUSURIA	MAHURIA	ORISSA	ORISSA	200	204	16
17154	4621	VIJAYARGIYA	BAROT	RAJASTHAN	GUJRAT	134	128	16
8402	8429	SMARTHA, BADAGANADU	PRATHAMA SAKHA	KARNATAKA	KARNATAKA	173	175	16
5048	21235	MED /MEWATI	MED /MEWATI	HARYANA	UTTAR PRADESH	196	191	17
11007	11048	GOND, BADA MARIA	GOND, CHOTA MARIA	MAHARASHTRA	MAHARASHTRA	164	157	17
11336	11356	IDAYAR /KONAR	VEERASAIVA /VEERASAIVA LINGAYAT	MAHARASHTRA	MAHARASHTRA	170	171	17
15161	15214	MALI	SANKHAKARA	ORISSA	ORISSA	220	221	17
19012	19016	SMARTHA, ASTASAHASRAM	SMARTHA, VATHIMA	TAMIL NADU	TAMIL NADU	208	209	17
19061	19562	DHAKKANI MUSLIM	MUSLIM /MUSALMAN	TAMIL NADU	TAMIL NADU	157	158	17
21278	21283	SHILPKAR, CHANYAL	SHILPKAR, AUJI	UTTAR PRADESH	UTTAR PRADESH	239	234	17
19417	19446	ODDAR, KAL	ODDAR, SOORAMARI	TAMIL NADU	TAMIL NADU	239	232	17
19446	19462	ODDAR, SOORAMARI	ODDAR, MANNU	TAMIL NADU	TAMIL NADU	232	227	17
11338	11351	MUDALIYAR	REDDY /REDDIAR /KAPU	MAHARASHTRA	MAHARASHTRA	181	175	18
15013	15214	BAROI /BARUI /BARUJIBI	SANKHAKARA	ORISSA	ORISSA	221	221	18
15016	15059	BAUTI	GHUSURIA	ORISSA	ORISSA	200	200	18
15125	15157	KURUNGA	MAHURIA	ORISSA	ORISSA	198	204	18
20009	20044	BIND /BIN	MUSAHAR /MUSHAVAR	TRIPURA	TRIPURA	207	211	18
21273	21275	SHILPKAR, DHONI	SHILPKAR, DHALOTI	UTTAR PRADESH	UTTAR PRADESH	244	240	18
30010	30013	THADO	MIZO, BAWM	MIZORAM	MIZORAM	226	220	18
30010	30015	THADO	MIZO, TLAU	MIZORAM	MIZORAM	226	228	18
30011	30012	MIZO, RALTE	MIZO, BIATE	MIZORAM	MIZORAM	231	221	18
16447	16013	SAINI	LOHAR /LUHAR	PUNJAB	PUNJAB	196	208	18
27094	27132	OSWAL	KHANDELWAL	DELHI	DELHI	221	215	18
3100	3203	KEWAT /KEOT /KEUTA /KEBOT	SURAHIYA	BIHAR	BIHAR	226	221	19
15013	15161	BAROI /BARUI /BARUJIBI	MALI	ORISSA	ORISSA	221	220	19
15030	15074	BRAHMAN	HOLAYA BRAHMAN	ORISSA	ORISSA	223	216	19
30011	30015	MIZO, RALTE	MIZO, TLAU	MIZORAM	MIZORAM	231	228	19
4625	4400	WAGHERI	KAMALIA	GUJRAT	GUJRAT	162	167	19
16440	16010	AHIR	AHERIYA	PUNJAB	PUNJAB	175	182	19
10081	10203	GOLA SINGHARE /GOL SINGHANE	KATHNERA	MADHYA PRADESH	MADHYA PRADESH	179	170	19
23001	23004	JARAWA	SENTINELESE	ANDAMAN & NICOBAR	ANDAMAN & NICOBAR	50	31	19
15016	15113	BAUTI	KORI	ORISSA	ORISSA	200	196	20
15016	15136	BAUTI	UJIA	ORISSA	ORISSA	200	204	20
15059	15113	GHUSURIA	KORI	ORISSA	ORISSA	200	196	20

INDIAN INSTITUTE OF SCIENCE, BANGALORE

ORISSA	15059	15136	GHUGURIA	LUTA	ORISSA	200	204	20	
ORISSA	15059	15210	GHUGURIA	SABAKHIA	ORISSA	200	204	20	
ORISSA	15062	15214	GOALA	SANKHAKARA	ORISSA	223	221	20	
ORISSA	15113	15125	KORI	KURUNGA	ORISSA	196	198	20	
ORISSA	15113	15136	KORI	LUTA	ORISSA	196	204	20	
ORISSA	15125	15136	KURUNGA	LUTA	ORISSA	198	204	20	
ORISSA	15141	15203	TAMBELI	RAJU	ORISSA	227	221	20	
ORISSA	15143	15220	TAMUDIA	SINDHURIA /SINDURIA	ORISSA	210	196	20	
ORISSA	15157	15220	YAHURIA	SINDHURIA /SINDURIA	ORISSA	204	196	20	
ORISSA	15201	15214	RADHI /NAIRI	SANKHAKARA	ORISSA	215	221	20	
ORISSA	15210	15220	SABAKHIA	SINDHURIA /SINDURIA	ORISSA	204	196	20	
TAMIL NADU	19231	19235	SOLIGA /SOLIGARU	SOLIGA, URALI GOLABAR	TAMIL NADU	228	234	20	
WEST BENGAL	22018	22040	BATHUDI	DANDASHATRA MAJHI	WEST BENGAL	261	267	20	
TAMIL NADU	19417	19452	ODDAR, KAL	ODDAR, MANNU	TAMIL NADU	239	227	20	
MADHYA PRADESH	10080	10081	GOLLALARE JAIN	GOLA SINGHANE /GOL SINGHANE	MADHYA PRADESH	183	179	20	



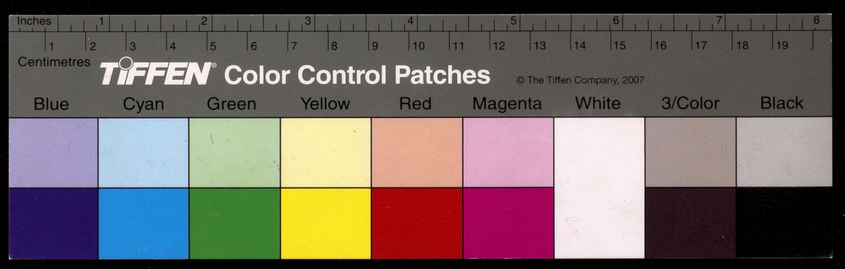

3 March 1992

1	ANDHRA PRADESH	A.P	386	723
2	ASSAM	ASM	115	684
3	BIHAR	BHR	261	677
4	GUJRAT	GUJ	289	682
5	HARYANA	HAR	82	636
6	HIMACHAL PRADESH	H.P	116	698
7	JAMMU & KASHMIR	J&K	111	691
8	KARNATAKA	KAR	300	684
9	KERALA	KER	225	676
10	MADHYA PRADESH	M.P	342	695
11	MAHARASHTRA	MHR	305	735
12	MANIPUR	MNP	29	564
13	MEGHALAYA	MGH	27	636
14	NAGALAND	NGL	25	629
15	ORISSA	ORS	279	708
16	PUNJAB	PUN	95	644
17	RAJASTHAN	RAJ	228	649
18	SIKKIM	SIK	25	539
19	TAMIL NADU	T.N	364	733
20	TRIPURA	TRP	78	566
21	UTTAR PRADESH	U.P	307	721
22	WEST BENGAL	W.B	203	701
23	ANDAMAN & NICOBAR	A&N	20	571
24	ARUNACHAL PRADESH	ARU	66	572
25	CHANDIGARH	CHN	42	600
26	DADARA	DDR	14	409
27	DELHI	DEL	147	681
28	GOA	GOA	35	525
29	LAKSHADWEEP	LAX	7	287
30	MIZORAM	MIZ	17	460
31	PONDICHERRY	PON	67	629
32	DAMAN	DMN	28	493

2 March 92

~~ZFO~~
ZSTCOR04.FOR

12	MANIPUR	29	564	60.	53.
13	MEGHALAYA	27	636	73.	65.
14	NAGALAND	25	629	61.	57.
15	ORISSA	279	708	87.	77.
16	PUNJAB	95	644	76.	72.
17	RAJASTHAN	228	649	83.	83.
18	SIKKIM	25	539	78.	71.
19	TAMIL NADU	364	733	95.	77.
20	TRIPURA	78	566	80.	69.
21	UTTAR PRADESH	307	721	85.	81.
22	WEST BENGAL	203	701	85.	75.
23	ANDAMAN & NICOBAR	20	571	73.	64.
24	ARUNACHAL PRADESH	66	572	59.	54.
25	CHANDIGARH	42	600	73.	72.
26	DADARA	14	409	74.	90.
27	DELHI	147	681	72.	70.
28	GOA	35	525	84.	78.
29	LAKSHADWEEP	7	287	54.	46.
30	MIZORAM	17	460	50.	44.
31	PONDICHERRY	67	629	93.	76.
32	DAMAN	28	493	76.	100.

496	0.2	21.5	78.0	-43.0
496	72.9	12.2	95.0	41.0
496		0.2303191		

comected com.

uncomected com.

<hold>

com between com.

μ σ max min

occupations: Current.

5 March 92

1	ANDHRA PRADESH	386	40	4.6	1.6	34.5	6.0
2	ASSAM	115	34	6.7	3.1	45.7	7.3
3	BIHAR	261	35	6.1	3.5	57.3	5.2
4	GUJRAT	289	35	3.0	0.9	29.8	4.2
5	HARYANA	82	32	5.8	2.7	45.8	6.3
6	HIMACHAL PRADESH	116	34	6.2	2.7	43.8	7.0
7	JAMMU & KASHMIR	111	31	4.7	1.7	37.0	5.9
8	KARNATAKA	300	36	4.4	2.0	44.9	4.8
9	KERALA	225	39	5.6	2.7	48.0	5.8
10	MADHYA PRADESH	342	33	3.3	1.2	36.1	4.3
11	MAHARASHTRA	305	40	5.3	2.2	41.3	6.2
12	MANIPUR	29	30	6.7	2.4	35.3	8.7
13	MEGHALAYA	27	30	9.4	4.4	46.5	10.1
14	NAGALAND	25	35	11.8	5.9	49.9	11.8
15	ORISSA	279	40	5.4	2.3	43.3	6.1
16	PUNJAB	95	28	3.0	0.8	27.0	4.4
17	RAJASTHAN	228	34	2.7	0.9	33.9	3.5
18	SIKKIM	25	21	5.2	2.8	54.2	4.8
19	TAMIL NADU	364	40	6.3	3.1	49.2	6.4
20	TRIPURA	78	26	6.4	3.6	57.4	5.4
21	UTTAR PRADESH	307	39	5.0	2.0	40.2	6.0
22	WEST BENGAL	203	40	5.6	2.7	47.7	5.8
23	ANDAMAN & NICOBAR	20	26	5.5	1.7	31.6	7.5
24	ARUNACHAL PRADESH	66	30	8.7	4.6	52.6	8.2
25	CHANDIGARH	42	21	3.0	0.9	30.6	4.1
26	DADARA	14	16	3.6	1.5	42.9	4.1
27	DELHI	147	34	5.9	3.6	60.6	4.7
28	GOA	35	24	3.9	1.4	37.3	4.9
29	LAKSHADWEEP	7	12	6.4	5.2	80.3	2.5
30	MIZORAM	17	24	13.3	9.6	71.9	7.5
31	PONDICHERRY	67	33	5.4	2.3	43.1	6.1
32	DAMAN	28	21	3.3	1.4	42.1	3.8
33	TOTAL (ALL INDIA)	4635	42	5.0	1.9	38.5	6.2

No. com

No. occ.

Av. No. of occupations

common

% common

occupation : Traditional

5 March 92

1	ANDHRA PRADESH	386	39	2.0	0.3	14.3	3.5
2	ASSAM	115	36	2.8	0.6	21.5	4.4
3	BIHAR	261	33	1.7	0.4	22.0	2.7
4	GUJRAT	289	33	1.0	0.1	11.6	1.8
5	HARYANA	82	32	2.6	0.6	23.7	4.0
6	HIMACHAL PRADESH	116	34	2.2	0.3	13.4	3.8
7	JAMMU & KASHMIR	111	34	2.2	0.3	14.0	3.8
8	KARNATAKA	300	34	1.4	0.2	15.2	2.4
9	KERALA	225	33	1.8	0.3	14.8	3.1
10	MADHYA PRADESH	342	34	1.3	0.2	13.3	2.3
11	MAHARASHTRA	305	39	1.5	0.2	10.5	2.7
12	MANIPUR	29	23	3.6	1.1	32.3	4.8
13	MEGHALAYA	27	29	4.8	1.2	24.4	7.3
14	NAGALAND	25	31	8.3	3.8	45.8	9.0
15	ORISSA	279	35	1.8	0.3	17.6	3.0
16	PUNJAB	95	31	1.0	0.1	6.5	1.9
17	RAJASTHAN	228	30	1.0	0.1	14.7	1.7
18	SIKKIM	25	22	2.6	0.5	19.4	4.1
19	TAMIL NADU	364	40	1.8	0.3	16.2	3.1
20	TRIPURA	78	20	1.4	0.3	21.7	2.2
21	UTTAR PRADESH	307	37	2.0	0.3	15.4	3.3
22	WEST BENGAL	203	38	1.6	0.2	15.0	2.8
23	ANDAMAN & NICOBAR	20	24	2.9	0.6	21.8	4.6
24	ARUNACHAL PRADESH	66	29	6.5	3.7	57.3	5.5
25	CHANDIGARH	42	19	1.4	0.2	11.7	2.4
26	DADARA	14	10	1.4	0.4	25.7	2.1
27	DELHI	147	36	2.1	0.3	15.8	3.6
28	GOA	35	22	1.7	0.3	20.5	2.7
29	LAKSHADWEEP	7	10	2.9	1.3	44.3	3.2
30	MIZORAM	17	14	6.0	4.5	74.5	3.1
31	PONDICHERRY	67	32	1.8	0.2	13.0	3.1
32	DAMAN	28	18	1.3	0.2	12.7	2.2
33	TOTAL (ALL INDIA)	4635	42	1.8	0.2	12.6	3.2

No. of com

No of occupation

Av. No. of occ.

Av. overlap

% overlap

Non overlap.

A1: 23 READY

	A	B	C	D	E	F	G	H
1	23	21175	21199	175	187	11223	11213	187
2	17	9033	9100	173	176	10961	10417	176
3	6	10083	10936	166	160	10988	10435	160
4	1	1275	1462	163	158	15280	15211	158
5	28	10148	10956	157	147	11223	11212	147
6	13	9128	9161	154	145	3045	3001	145
7	20	10172	10952	152	143	19436	19088	143
8	5	10047	10916	151	140	21562	21191	140
9	12	25033	25034	150	138	4331	4028	138
10	14	4042	4134	147	137	4342	4083	137
11	9	15099	15100	143	136	17188	17138	136
12	24	10232	10233	141	136	10197	10196	136
13	27	4010	4103	137	135	10412	10208	135
14	8	4017	4084	132	126	17193	17145	126
15	3	10909	10021	128	123	9155	9153	123
16	16	1170	1175	127	120	10989	10433	120
17	2	2054	2085	126	117	9402	9166	117
18	4	4095	4320	114	115	17200	17039	115
19	19	9124	9156	114	113	19151	19003	113
20	10	17038	17179	112	106	10986	10432	106

04-Mar-92 10:41 PM CAPS

A21: 25 READY

	A	B	C	D	E	F	G	H
21	25	3208	3214	111	102	10987	10430	102
22	26	15146	15140	110	101	19420	19073	101
23	22	22190	22410	108	62	1118	1117	62
24	15	8176	8195	107	40	4420	4032	40
25	7	3069	3229	99				
26	21	9037	9137	95				
27	11	10114	10115	62				
28	18	8234	8256	40				
29								
30								
31				128.3571	127.625			
32				31.04974	31.41100			
33								
34								
35								
36								
37								
38								
39								
40								

04-Mar-92 10:41 PM CAPS

5 March 92
E

18 JAN 1992

20063	TRIPURA	BONAJ 32	31
23004	ANDAMAN & NICOBAR	SENTINELESE 33	31
11070	MAHARASHTRA	FAQIR, 42	42
23001	ANDAMAN & NICOBAR	JARAWA 52	50
10400	MADHYA PRADESH	HIJRA 65	64
21410	UTTAR PRADESH	HIJRA 83	83
23005	ANDAMAN & NICOBAR	SHOMPEN 91	88
4463	GUJRAT	JALALI	100
4457	GUJRAT	BOHRA, DAUDI BOHRA	101
4495	GUJRAT	THORI	103
4471	GUJRAT	MANG KOTWALIA	104
7034	JAMMU & KASHMIR	CHAMPA /CHANGPA	104
1602	ANDHRA PRADESH	GOSANGI MUSLIM	108
4499	GUJRAT	BANSPHOR /BANSPHODIA	109
4470	GUJRAT	VANKAR, MAHYAVANSHI	110
4472	GUJRAT	MANSOORI MUSLIM	110
10150	MADHYA PRADESH	NAT, MUSLIM	110
23002	ANDAMAN & NICOBAR	ONGE	110
1223	ANDHRA PRADESH	GOSANGI	111
4487	GUJRAT	SANGHAR	111
10020	MADHYA PRADESH	BANJARA: MUSLIM	113
4496	GUJRAT	VAHIVNCHA CHARAN GHADVI	114
10411	MADHYA PRADESH	GOND: MUSLIM	114
4459	GUJRAT	GALIARA	115
4462	GUJRAT	GUGGALI BRAHMAN	115
19443	TAMIL NADU	CHRISTIAN, SEVENTH-DAY ADVENTISTS	115
4452	GUJRAT	BHOI	116
17438	RAJASTHAN	GANCHA /GHANCHI	116
10932	MADHYA PRADESH	GAWARIA	117
4480	GUJRAT	PADMASALI /PADMASALE	118
10121	MADHYA PRADESH	LAVANA /LAMBADI /LABANA /LAMANI /LAMBAN	118
10975	MADHYA PRADESH	SINDHI	118
4453	GUJRAT	BAHARUPI	119
4500	GUJRAT	BHIL, VASAVE	119
10155	MADHYA PRADESH	NALBAND	120
4484	GUJRAT	BHAMBI, ROHIT	121
8404	KARNATAKA	BUNDE-BESTHA	122
10951	MADHYA PRADESH	KUNJRA	122
17156	RAJASTHAN	RATH /RATHI	122
4485	GUJRAT	SACHORA BRAHMAN	123
4420	GUJRAT	ALIVI BOHRA	124
10202	MADHYA PRADESH	KAIBARTA /KATIA	124
16435	PUNJAB	KAYASTHA,	124
17559	RAJASTHAN	PATHAN	124
4051	GUJRAT	RAYSIPOTRA	125
10032	MADHYA PRADESH	BELDAR	125
21126	UTTAR PRADESH	CHIMPI	125
10076	MADHYA PRADESH	GARPAGRI	126
10218	MADHYA PRADESH	SAIS	126
1239	ANDHRA PRADESH	GANTA SAYEBULU	127
4053	GUJRAT	MUTWA	127
8012	KARNATAKA	ADI-DRAVIDA(CHRISTIAN)	127
17023	RAJASTHAN	CHUDIGAR	127
27404	DELHI	KAYASTHA, MATHUR	127
4621	GUJRAT	BAROT	128
17153	RAJASTHAN	DADUPANTHI	128
21019	UTTAR PRADESH	BHAND /BHANR /BHANGAT	128
10124	MADHYA PRADESH	LAHANGIR	129
17107	RAJASTHAN	CHUNGAR	130
17423	RAJASTHAN	SYED /SAYAD	130

D

6 March 92

A

18 JAN 1992

(E)

14015	NAGALAND	KACHARI /BODO	281
15237	ORISSA	BIHARI	281
15251	ORISSA	DANUA BRAHMAN	281
1425	ANDHRA PRADESH	KORACHA	282
9124	KERALA	NADAR /GRAMANI /SHANAN	282
11416	MAHARASHTRA	DAKHANI SIKH	282
14005	NAGALAND	NAGA, YIMCHUNGER	282
14006	NAGALAND	NAGA, POCHURY	282
1020	ANDHRA PRADESH	BALIJA, PERIKI	283
1611	ANDHRA PRADESH	BARIKI	283
3208	BIHAR	TELI /TILI	283
15286	ORISSA	BADAIK /BARAK	283
19137	TAMIL NADU	KANIYAN /KANIYAR	284
1025	ANDHRA PRADESH	YADAVA	285
27402	DELHI	BUDDHIST	285
11178	MAHARASHTRA	MARATHA /ARE MARATHA /ARYA /MAHARASHTRI	286
21165	UTTAR PRADESH	JAUNSARI	286
21181	UTTAR PRADESH	PURBIA	287
10961	MADHYA PRADESH	NAHAL	288
21271	UTTAR PRADESH	SHILPKAR, KOLTA	288
14011	NAGALAND	NAGA, KONYAK	289
5029	HARYANA	GAUR BRAHMAN	290
14007	NAGALAND	NAGA, KHIAMNGAN	291
21069	UTTAR PRADESH	BHOTIA	291
1439	ANDHRA PRADESH	MUTHURAJA /MUTHRASI	293
14004	NAGALAND	NAGA, ZELIANG	293
19073	TAMIL NADU	KORACHA	293
19436	TAMIL NADU	KAMBALATTAN, RAJA KAMBALATTU NAYAKKAR	293
13012	MEGHALAYA	KHASI, BHOI	296
12401	MANIPUR	KACHARI/BODO	297
13011	MEGHALAYA	KOCH	297
14003	NAGALAND	NAGA, CHANG	297
15211	ORISSA	SAORA	298
6400	HIMACHAL PRADESH	BAIRAGI /BAIRAGI /BAWA	302
2100	ASSAM	KACHARI, DIMASA	305
13007	MEGHALAYA	KHASI, WAR	306
22090	WEST BENGAL	KURMI, KUDMI, MAHATO	306
5036	HARYANA	BANIA /BANIYA	307
1112	ANDHRA PRADESH	YERUKULA	308
1405	ANDHRA PRADESH	BANJARA /BHANJARA	308
11212	MAHARASHTRA	PARDHI, PHANSE	309
5009	HARYANA	GUJJAR	310
14002	NAGALAND	NAGA, AO	311
14022	NAGALAND	BANGALI	313
21175	UTTAR PRADESH	SONAR /SUNAR	316
13016	MEGHALAYA	KHASI,	317
1275	ANDHRA PRADESH	BALIJA, SETTI	321
15099	ORISSA	KEWAT /KEOT /KEUTA /KEBOT	326
21566	UTTAR PRADESH	SATNAMI SADH	328
2054	ASSAM	BANGALI	332
21567	UTTAR PRADESH	SAYEE /SAI	337
6402	HIMACHAL PRADESH	GUJARATI BRAHMAN	339
6410	HIMACHAL PRADESH	KEER	342
11251	MAHARASHTRA	GOND, RAJ GOND	342
14001	NAGALAND	NAGA, ANGAMI	343
16420	PUNJAB	KEER, NOONGAR	350
21565	UTTAR PRADESH	ROR /ROD 365 371	358
25400	CHANDIGARH	TELI /TILI	365
6404	HIMACHAL PRADESH	PAJIARA 382	369
6405	HIMACHAL PRADESH	SEOK 391	376
6403	HIMACHAL PRADESH	KHAS 406	392

6 March 92

B

1	1	ALL	4635	776	204.1	112.4	55.1	183.4
2	2	S.C.	751	745	208.0	123.2	59.2	169.6
3	3	S.T.	636	749	216.2	119.7	55.4	192.9
4	4	RESIDUAL	3248	770	200.8	112.2	55.9	177.2
5	5	HINDU	3539	772	207.5	119.1	57.4	176.7
6	6	MUSLIM	584	749	183.6	101.1	55.1	164.8
7	7	CHRISTIAN	339	748	219.5	119.0	54.2	200.9
8	8	SIKH	130	687	215.2	130.1	60.5	170.1
9	9	JAIN	100	598	193.4	125.0	64.6	136.8
10	10	BUDDHIST	93	704	219.8	121.6	55.3	196.5
11	11	OTHER RLGNS	427	744	224.6	127.9	57.0	193.3
12	12	HUNT GATHR	484	752	217.8	119.6	54.9	196.3
13	13	SHIFT CLTV	262	731	227.0	129.5	57.0	195.0
14	14	FISHING	454	758	222.7	122.6	55.1	200.2
15	15	ANML HSBND	1152	766	224.7	128.3	57.1	192.8
16	16	AGRICULTR	2943	772	213.7	122.4	57.3	182.6
17	17	UNSKL LABR	2922	773	208.7	118.5	56.8	180.4
18	18	ARTISANS	1621	772	209.9	114.2	54.4	191.3
19	19	UNORG SRV	1487	771	210.1	117.3	55.8	185.7
20	20	BSN TRD IND	2653	776	211.0	118.3	56.1	185.3
21	21	ORG SRV	3690	776	210.1	118.5	56.4	183.3
22	22	RURAL	2779	773	207.4	116.2	56.0	182.4
23	23	URBAN	393	738	192.0	106.2	55.4	171.4
24	24	RURAL/URBAN	1336	766	201.7	112.9	56.0	177.5
25	25	PSTRL NOMAD	37	609	198.1	107.9	54.5	180.4
26	26	NPSTR NOMAD	276	718	190.1	104.9	55.2	170.4
1		ANDHRA PRADESH	386	723	215.8	130.8	60.6	169.9
2		ASSAM	115	684	220.9	134.0	60.7	173.8
3		BIHAR	261	677	223.2	148.4	66.5	149.6
4		GUJRAT	289	682	175.8	99.0	56.3	153.6
5		HARYANA	82	636	231.7	153.8	66.4	155.8
6		HIMACHAL PRADESH	116	698	229.2	149.3	65.2	159.7
7		JAMMU & KASHMIR	111	691	201.1	109.7	54.6	182.7
8		KARNATAKA	300	684	178.4	107.2	60.1	142.5
9		KERALA	225	676	195.2	124.4	63.7	141.5
10		MADHYA PRADESH	342	695	182.4	103.9	57.0	156.9
11		MAHARASHTRA	305	735	204.7	116.0	56.7	177.4
12		MANIPUR	29	564	225.0	139.1	61.8	171.8
13		MEGHALAYA	27	636	235.4	133.2	56.6	204.4
14		NAGALAND	25	629	285.2	193.9	68.0	182.5
15		ORISSA	279	708	224.3	143.5	64.0	161.5
16		PUNJAB	95	644	192.7	115.7	60.0	154.2
17		RAJASTHAN	228	649	171.6	100.1	58.3	143.0
18		SIKKIM	25	539	208.7	129.7	62.1	158.0
19		TAMIL NADU	364	733	213.7	133.9	62.7	159.6
20		TRIPURA	78	566	218.3	150.1	68.8	136.4
21		UTTAR PRADESH	307	721	206.4	121.3	58.7	170.4
22		WEST BENGAL	203	701	210.4	131.2	62.4	158.3
23		ANDAMAN & NICOBAR	20	571	179.6	93.1	51.8	173.0
24		ARUNACHAL PRADESH	66	572	218.3	140.2	64.2	156.2
25		CHANDIGARH	42	600	192.0	117.5	61.2	149.0
26		DADARA	14	409	180.9	125.2	69.2	111.5
27		DELHI	147	681	214.4	143.7	67.0	141.4
28		GOA	35	525	177.6	106.3	59.9	142.5
29		LAKSHADWEEP	7	287	215.3	188.8	87.7	53.1
30		MIZORAM	17	460	256.2	205.6	80.3	101.1
31		PONDICHERRY	67	629	213.2	139.4	65.4	147.6
32		DAMAN	28	493	188.2	129.2	68.7	118.0
33		TOTAL (ALL INDIA)	4635	776	204.1	112.4	55.1	183.4

6 March 92
C

C T T/C per — Shared traits — Shared % — Unshared Differences.

1	23	11223	11213	46	21	PARDHI, PHANSE	187
2	19	10961	10417	32	43	NAHAL	176
3	18	10988	10435	35	40	NAGARCHI	160
4	6	15280	15211	23	22	SAORA	158
5	22	11223	11212	46	20	PARDHI, PHANSE	147
6	5	3045	3001	10	9	ABDAL /DAFALI	145
7	11	19436	19088	45	30	KAMBALATTAN, RAJA KAMBAL	143
8	24	21562	21191	41	47	PATHAN	140
9	2	4331	4028	13	11	KHAWAS	138
10	1	4342	4083	14	12	BAVCHA	137
11	8	17188	17138	3	2	RABARI / RABAHRI/RAIKA	136
12	21	10197	10196	19	18	RAGHUBANSI	136
13	4	10412	10208	5	6	KHAIRA/KHAIRAHA/KHIRWAR/	135
14	3	17193	17145	26	25	SIKLIGAR /SAIQALGAR	126
15	15	9155	9153	16	15	MUDUGAR	123
16	20	10989	10433	36	39	PADMAVATI PORWAL JAIN	120
17	14	9402	9166	42	17	MALA PANICKAR	117
18	7	17200	17039	27	24	AGARWAL /VAISH AGARWAL	115
19	13	19151	19003	31	28	PALLIYAN	113
20	17	10986	10432	33	38	MADGI	106
21	16	10987	10430	34	37	JANGADA PORWAL	102
22	12	19420	19073	44	29	KORACHA	101
23	10	1118	1117	8	7	ATTAR /ATTARWALA /ATTAR	62
24	9	4420	4032	4	1	ALIVI BOHRA	40

```
C       S01.FOR : 4-MARCH-1992
        CHARACTER*65 A(24),B
        DIMENSION IA(24)
        N=24
        OPEN(1,FILE='MR47TO23.OUT')
        READ(1,'(A65,I3)')(A(I),IA(I),I=1,24)
        CLOSE(1)
        DO 1 I=1,23
        MX=IA(I)
        JMX=I
        DO 2 J=I+1,24
        IF(MX.GT.IA(J)) GOTO 2
        MX=IA(J)
        JMX=J
2       CONTINUE
        ITM=IA(I)
        IA(I)=IA(JMX)
        IA(JMX)=ITM
        B=A(I)
        A(I)=A(JMX)
        A(JMX)=B
1       CONTINUE
        WRITE(2,'(I5,1X,A65,I5)')(I,A(I),IA(I),I=1,24)
        END
```

6 March 92
D

29.0	7.0	287.0	215.3	188.8	87.7	53.1
26.0	14.0	409.0	180.9	125.2	69.2	111.5
30.0	17.0	460.0	256.2	205.6	80.3	101.1
23.0	20.0	571.0	179.6	93.1	51.8	173.0
14.0	25.0	629.0	285.2	193.9	68.0	182.5
18.0	25.0	539.0	208.7	129.7	62.1	158.0
13.0	27.0	636.0	235.4	133.2	56.6	204.4
32.0	28.0	493.0	188.2	129.2	68.7	118.0
12.0	29.0	564.0	225.0	139.1	61.8	171.8
28.0	35.0	525.0	177.6	106.3	59.9	142.5
25.0	42.0	600.0	192.0	117.5	61.2	149.0
24.0	66.0	572.0	218.3	140.2	64.2	156.2
31.0	67.0	629.0	213.2	139.4	65.4	147.6
20.0	78.0	566.0	218.3	150.1	68.8	136.4
5.0	82.0	636.0	231.7	153.8	66.4	155.8
16.0	95.0	644.0	192.7	115.7	60.0	154.2
7.0	111.0	691.0	201.1	109.7	54.6	182.7
2.0	115.0	684.0	220.9	134.0	60.7	173.8
6.0	116.0	698.0	229.2	149.3	65.2	159.7
27.0	147.0	681.0	214.4	143.7	67.0	141.4
22.0	203.0	701.0	210.4	131.2	62.4	158.3
9.0	225.0	676.0	195.2	124.4	63.7	141.5
17.0	228.0	649.0	171.6	100.1	58.3	143.0
3.0	261.0	677.0	223.2	148.4	66.5	149.6
15.0	279.0	708.0	224.3	143.5	64.0	161.5
4.0	289.0	682.0	175.8	99.0	56.3	153.6
8.0	300.0	684.0	178.4	107.2	60.1	142.5
11.0	305.0	735.0	204.7	116.0	56.7	177.4
21.0	307.0	721.0	206.4	121.3	58.7	170.4
10.0	342.0	695.0	182.4	103.9	57.0	156.9
19.0	364.0	733.0	213.7	133.9	62.7	159.6
1.0	386.0	723.0	215.8	130.8	60.6	169.9
33.0	4635.0	776.0	204.1	112.4	55.1	183.4
	144.8	621.8	208.9	133.0	63.3	151.8
	122.0	100.9	24.3	25.9	6.9	27.1
	386.0	735.0	285.2	205.6	87.7	204.4
	7.0	287.0	171.6	93.1	51.8	53.1
	C	T	T/C	sim Tr.	% sim	% Dissim.
				133	63	~~151~~ region.

6 March 92

C&D

	1477.4	747.4	209.6	118.4	56.5	182.3
	1355.0	38.2	11.1	7.3	2.2	13.7
	4635.0	776.0	227.0	130.1	64.6	200.9
	93.0	598.0	183.6	101.1	54.2	136.8
25.0	37.0	609.0	198.1	107.9	54.5	180.4
10.0	93.0	704.0	219.8	121.6	55.3	196.5
9.0	100.0	598.0	193.4	125.0	64.6	136.8
8.0	130.0	687.0	215.2	130.1	60.5	170.1
13.0	262.0	731.0	227.0	129.5	57.0	195.0
26.0	276.0	718.0	190.1	104.9	55.2	170.4
7.0	339.0	748.0	219.5	119.0	54.2	200.9
23.0	393.0	738.0	192.0	106.2	55.4	171.4
11.0	427.0	744.0	224.6	127.9	57.0	193.3
14.0	454.0	758.0	222.7	122.6	55.1	200.2
12.0	484.0	752.0	217.8	119.6	54.9	196.3
6.0	584.0	749.0	183.6	101.1	55.1	164.8
3.0	636.0	749.0	216.2	119.7	55.4	192.9
2.0	751.0	745.0	208.0	123.2	59.2	169.6
15.0	1152.0	766.0	224.7	128.3	57.1	192.8
24.0	1336.0	766.0	201.7	112.9	56.0	177.5
19.0	1487.0	771.0	210.1	117.3	55.8	185.7
18.0	1621.0	772.0	209.9	114.2	54.4	191.3
20.0	2653.0	776.0	211.0	118.3	56.1	185.3
22.0	2779.0	773.0	207.4	116.2	56.0	182.4
17.0	2922.0	773.0	208.7	118.5	56.8	180.4
16.0	2943.0	772.0	213.7	122.4	57.3	182.6
4.0	3248.0	770.0	200.8	112.2	55.9	177.2
5.0	3539.0	772.0	207.5	119.1	57.4	176.7
21.0	3690.0	776.0	210.1	118.5	56.4	183.3
1.0	4635.0	776.0	204.1	112.4	55.1	183.4

E1: 0 EDIT

Enter save file name: F:\LOTUSTMP\ZMDIFF

	A	B	C	D	E	F	G	H
1	1	710	14		0	0		
2	2	566	13		1	79		
3	3	654	13		2	79		
4	4	20	13		3	79		
5	5	295	13		4	59		
6	6	233	13		5	55		
7	7	308	13		6	44		
8	8	398	13		7	45		
9	9	19	13		8	53		
10	10	208	13		9	37		
11	11	15	13		10	25		
12	12	635	12		11	16		
13	13	773	12		12	13		
14	14	540	12		13	10		
15	15	309	12		14	1		
16	16	671	12					
17	17	235	12					
18	18	675	12					
19	19	771	12					
20	20	401	12					

05-Mar-92 10:18 PM

6 March 92
F

No. of differences

Frequency

CAPS

1	6904	PREFER THREE CHILDREN	14
2	5401	SOCIAL BOYCOTT/EXCOMMUNICATIO	13
3	6507	EXCHANGE KACHCHA FOOD	13
4	403	MODERATE	13
5	3001	CHANGE IN MARRIAGE RULES	13
6	2408	LEVIRATE:JUNIOR(FORM)	13
7	3201	AVOIDANCE:M-IN-LAW & S-IN-LAW	13
8	4204	RESOURCE CONTROL:INDIVIDUAL	13
9	402	WARM AND TEMPERATE	13
10	2123	SORORATE:JUNIOR	13
11	302	DISTRIBUTION:REGIONAL	13
12	6303	FOLK SONGS:COMMUNITY	12
13	7803	ICDS AVAILED OF	12
14	4608	LOCAL MARKET REGULATED	12
15	3202	AVOIDANCE:D-IN-LAW & F-IN-LAW	12
16	6601	ENTREPRENEURS/BUSINESSMEN	12
17	2410	SORORATE:JUNIOR(FORM)	12
18	6605	TEACHERS	12
19	7703	USE CHEM.FERT.& INSECTICIDES	12
20	4212	INDIVIDUAL PROPRIETORSHIP	12
21	3504	EXTENDED FAMILY:DECLINING	12
22	1033	URAD	12
23	7308	DISSEMINATION:POLI.PARTIES	12
24	7015	SOURCE:DUG WELLS	12
25	3939	ANNAPRASHAN	11
26	5804	SOCIO-ECONOMIC SIGNIFICANCE	11
27	7019	SOURCE:TUBE WELLS	11
28	3211	JOKING REL.:S-IN-LAW&B-IN-LAW	11
29	909	VEGETABLES:MODERATE	11
30	6412	DANCE:BOTH	11
31	7201	AGRICULTURE	11
32	7601	IRRIGATION FACILITY AVAILED	11
33	4902	CHILD LABOUR	11
34	6511	EXCHANGE PUCCA FOOD	11
35	4102	ECONOMY:LAND	11
36	6701	FAVOURABLE FOR BOYS	11
37	4802	AGRICULTURAL LAB.INCREASING	11
38	4509	SETTLED CULTIVATION(NAQ)	11
39	7312	RAILWAY EXISTS	11
40	1703	SOC.DIV:INDICATE DESCENT	11
41	5703	WORSHIP	10
42	3963	MARRIAGE:PUBLIC/PANDAL	10
43	6604	WHITE-COLLAR EMPLOYEES	10
44	5411	OFFENCE:ADULTERY	10
45	3203	AVOIDANCE:(Y)BW & H(E)B	10
46	6702	FAVOURABLE FOR GIRLS	10
47	7314	POSTOFFICE IS NEARBY	10
48	1405	VEGETABLES:INCREASED	10
49	5002	PAYMENT:CASH	10
50	2125	LEVIRATE:JUNIOR	10
51	432	THIN FOREST	10
52	6709	BOYS:SECONDARY LEVEL	10
53	6719	GIRLS:SECONDARY LEVEL	10
54	5416	OFFENCE:INSULT TO COUNCIL	10
55	3213	JOKING REL.:WITH BR.-IN-LAW	10
56	6909	STERILIZATION:GEN. WOMEN	10
57	6810	USE BOTH MODERN & TRADITIONAL	10
58	1901	VARNA:AWARE	10
59	3701	STATUS OF WOMEN:EQUAL	10
60	2812	DIVORCE:BARRENNESS	10
61	4005	RITUALS:MORE EXPENSIVE NOW	10
62	6703	PARTLY FOR BOYS	10
63	2814	DIVORCE:MALADJUSTMENT	10
64	2811	DIVORCE:ADULTERY	10
65	411	HILLY TERRAIN	10

which traits differ.

6 March 92

(G)

Acc forgotten ←

8	2
47	1
215	1
265	1
288	1
367	1
369	4 → Aquiana ceremony
430	1
528	1
529	1
581	4 ← muslim.
629	1
735	1

6 March 92

H

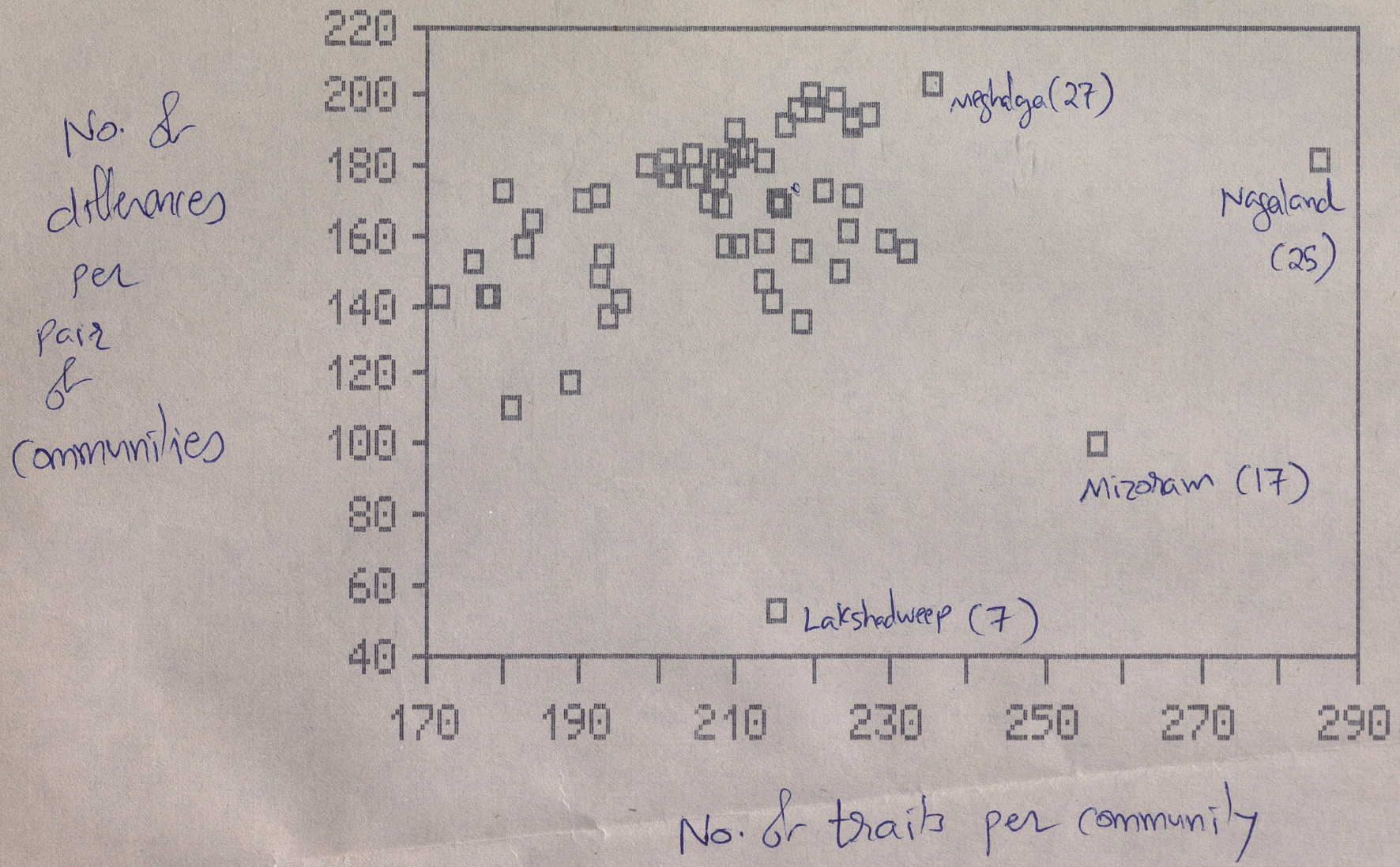
No. & differences per pair of communities
220
200
180
160
140
120
100
80
60
40
170
190
210
230
250
270
290
Meghalaya (27)
Nagaland (25)
Mizoram (17)
Lakshadweep (7)
No. of traits per community

	CODE	TRAIT	COUNT	%	GROUP	RELIA-BILITY	RECOMMENDED
1	109	IDENTIFICATION:LOCAL	1564	33	Historical	Low	
2	110	IDENTIFICATION:REGIONAL	2929	63	Historical	Low	
3	111	IDENTIFICATION:NATIONAL	681	14	Historical	Low	
4	112	IDENTIFICATION:TRANSNATIONAL	136	2	Historical	Low	
5	201	ETHNOGRAPHIC ACCOUNT EXISTS	2876	62			Delete
6	203	JATI PURANA EXISTS	783	16	Historical	High	
7	205	HISTORICAL ACCOUNT EXISTS	1781	38			Delete
8	207	ACCOUNT HAS BEEN FORGOTTEN	254	5			Delete
9	208	PREVIOUS ACCOUNT FOUND TRUE	1685	36			Delete
10	221	MIGRATION TO PRESENT HABITAT	2780	59	Historical	Medium	
11	223	MIG.RECORD IN ORAL TRADITION	1897	40			Delete
12	224	MIG.IN HISTORICAL ACCOUNT	575	12			Delete
13	225	MIGRATED IN RECENT YEARS	406	8	Historical	Low	
14	301	DISTRIBUTION:LOCAL	1410	30	Historical	Low	
15	302	DISTRIBUTION:REGIONAL	2356	50	Historical	Low	
16	303	DISTRIBUTION:INTER-REGIONAL	971	20	Historical	Low	
17	304	DISTRIBUTION:NATIONAL	796	17	Historical	Low	
18	401	EXTREME WARM	434	9	Ecology	Low	
19	402	WARM AND TEMPERATE	2211	47	Ecology	Low	
20	403	MODERATE	1853	39	Ecology	Low	
21	404	COLD	693	14	Ecology	Low	
22	405	EXTREME COLD	111	2	Ecology	Low	
23	411	HILLY TERRAIN	1197	25	Ecology	Low	
24	412	PLATEAU	804	17	Ecology	Low	
25	413	PLAINS	2845	61	Ecology	Low	
26	414	COAST	686	14	Ecology	Low	
27	415	DESERT (ARID)	69	1	Ecology	Low	
28	416	SEMI-ARID	240	5	Ecology	Low	
29	417	HIGH ALTITUDE	102	2	Ecology	Low	
30	418	VALLEY	236	5	Ecology	Low	
31	419	MARSHY	7	0	Ecology	Low	
32	420	ISLAND	29	0	Ecology	Low	
33	421	HIGH HUMIDITY	1661	35	Ecology	Low	
34	422	LOW HUMIDITY	3020	65	Ecology	Low	
35	431	DENSE FOREST	521	11	Ecology	Low	
36	432	THIN FOREST	2185	47	Ecology	Low	
37	441	HIGH RAIN FALL	575	12	Ecology	Low	
38	442	MEDIUM RAIN FALL	3379	72	Ecology	Low	
39	443	LOW RAIN FALL	646	13	Ecology	Low	
40	444	SCANTY	103	2	Ecology	Low	
41	451	HEAVY SNOW FALL	66	1	Ecology	Low	
42	452	MEDIUM SNOW FALL	130	2	Ecology	Low	
43	501	POPULATION BELOW 5000	616	13	Historical	Low	
44	502	POPULATION 5000-10000	180	3	Historical	Low	
45	503	POPULATION 10000-20000	249	5	Historical	Low	
46	504	POPULATION 20000-100000	327	7	Historical	Low	
47	505	POPULATION 100000-500000	201	4	Historical	Low	
48	506	POPULATION 500000 & ABOVE	116	2	Historical	Low	
49	601	MALE DRESS	569	12	Historical	High	
50	602	FEMALE DRESS	615	13	Historical	High	
51	603	MALE SHAWL	102	2	Historical	High	
52	604	FEMALE SHAWL	79	1	Historical	High	
53	605	TURBAN	206	4	Historical	High	
54	606	MALE HEAD-GEAR	256	5	Historical	High	
55	607	FEMALE HEAD-GEAR	61	1	Historical	High	
56	608	ORNAMENTS (MALE)	134	2	Historical	High	

57	609	ORNAMENTS (FEMALE)	316	6	Historical	High	
58	610	BODY MARKINGS (MALE)	123	2	Historical	High	
59	611	BODY MARKINGS (FEMALE)	52	1	Historical	High	
60	612	TATTOOING (MALE)	107	2	Historical	High	
61	613	TATTOOING (FEMALE)	213	4	Historical	High	
62	614	FLAG	41	0	Historical	High	
63	615	EMBLEM	43	0	Historical	High	
64	701	SCHEDULED CASTES	751	16	Historical	High	
65	702	SCHEDULED TRIBES	636	13	Historical	High	
66	703	SEBC	1508	32	Historical	High	
67	704	OEC(KERALA)	122	2	Historical	High	
68	705	MINORITY	320	6	Historical	Low	
69	706	ANGLO-INDIAN	10	0	Historical	High	
70	801	SOMATOSCOPY	151	3			Delete
71	811	SOMATOMETRY	296	6			Delete
72	821	SEROLOGY	190	4			Delete
73	831	HAEMOGLOBIN VARIANTS	54	1			Delete
74	841	GENETICAL POPULATION STRUCTURE	124	2			Delete
75	851	DERMATOGLYPHICS	106	2			Delete
76	861	NUTRITIONAL STATUS	48	1			Delete
77	901	VEGETARIAN(PURE)	744	16	Food habits	High	
78	902	VEGETARIAN(FISH)	131	2	Food habits	High	
79	903	VEGETARIAN (FERTILIZED EGG)	159	3	Food habits	High	
80	904	VEG.(NON-FERTILIZED EGG)	143	3	Food habits	High	
81	905	VEG.SANS MASUR DAL	101	2	Food habits	High	
82	906	VEGETARIAN SANS ONION	188	4	Food habits	High	
83	907	VEGETARIAN SANS GARLIC	193	4	Food habits	High	
84	908	VEGETABLES:NIL	18	0	Food habits	Low	
85	909	VEGETABLES:MODERATE	3540	76	Food habits	Low	
86	910	VEGETABLES:HIGH	456	9	Food habits	Low	
87	921	OCCASIONAL NON-VEGETARIAN	1724	37	Food habits	High	
88	922	REGULAR NON-VEGETARIAN	2307	49	Food habits	High	
89	923	WOMEN VEGETARIAN	566	12			Delete
90	924	WOMEN NON-VEGETARIAN	3349	72			Delete
91	925	WOMEN ONLY NON-VEG	74	1			Delete
92	926	NON-VEG:BEEF,COW	728	15	Food habits	High	
93	927	NON-VEG:BEEF,OX	746	16	Food habits	High	
94	928	NON-VEG:PORK	1387	29	Food habits	High	
95	929	NON-VEG:CARRION	67	1	Food habits	High	
96	1011	WHEAT	2628	56	Food habits	High	
97	1012	RICE	4087	88	Food habits	High	
98	1013	JOWAR	994	21	Food habits	High	
99	1014	BAJRA	783	16	Food habits	High	
100	1015	NAGLI	38	0	Food habits	High	
101	1016	MAIZE	1149	24	Food habits	High	
102	1017	RAGI	658	14	Food habits	High	
103	1018	BARLEY	223	4	Food habits	High	
104	1031	GRAM	3393	73	Food habits	High	
105	1032	TUR	3043	65	Food habits	High	
106	1033	URAD	2922	63	Food habits	High	
107	1034	MOONG	3136	67	Food habits	High	
108	1035	KULTHI	595	12	Food habits	High	
109	1036	PEAS AND BEANS	1834	39	Food habits	High	
110	1037	MASUR	2185	47	Food habits	High	
111	1038	MOTH	468	10	Food habits	High	
112	1039	LAKH OR KESARI	279	6	Food habits	High	
113	1051	GROUNDNUT	2515	54	Food habits	High	
114	1052	MUSTARD	2266	48	Food habits	High	
115	1053	SESAUM	388	8	Food habits	High	
116	1054	RAPE SEED	301	6	Food habits	High	
117	1055	LINSEED	170	3	Food habits	High	

118	1056	SAFFLOWER	96	2	Food habits	High	
119	1057	NIGERSEED	30	0	Food habits	High	
120	1058	COCONUT	496	10	Food habits	High	
121	1059	SUNFLOWER	143	3	Food habits	High	
122	1060	ANIMAL FAT	221	4	Food habits	High	
123	1071	ROOTS AND TUBERS	3315	71	Food habits	High	
124	1101	ONLY NON-ALCOHOLIC DRINKS	1566	33			Delete
125	1102	ALCOHOLIC DRINKS:OCCA. MEN	2469	53	Food habits	Medium	
126	1103	ALCOHOLIC DRINKS:OCCA. WOMEN	1037	22	Food habits	Medium	
127	1104	ALCOHOLIC DRINKS:REG. MEN	1106	23	Food habits	Medium	
128	1105	ALCOHOLIC DRINKS REG. WOMEN	232	5	Food habits	Medium	
129	1108	HOME-MADE DRINKS	825	17	Food habits	High	
130	1109	ALCOHOLIC DRINKS FROM MARKET	3082	66			Delete
131	1111	TAKE MILK	4008	86			Delete
132	1113	TAKE MILK PRODUCTS	4052	87			Delete
133	1115	SMOKE BIDI	3971	85	Food habits	Medium	
134	1116	SMOKE CIGARETTE	3491	75	Food habits	Medium	
135	1117	SMOKE LOOSE TOBACCO	1087	23	Food habits	Medium	
136	1119	INDIGENOUS CHEROOT/PIPE	734	15	Food habits	Medium	
137	1122	TOBACCO (KHAINI)	2213	47	Food habits	Medium	
138	1123	BETEL	3545	76	Food habits	Medium	
139	1125	SNUFF	1002	21	Food habits	Medium	
140	1301	FRUIT:OCCASIONAL	2317	49	Food habits	Low	
141	1302	FRUIT:MODERATE	2151	46	Food habits	Low	
142	1303	FRUIT:PLENTY	136	2	Food habits	Low	
143	1401	VEGETARIAN TO NON-VEGETARIAN	368	7	Food habits	Low	
144	1402	NON-VEGETARIAN TO VEGETARIAN	418	9	Food habits	Low	
145	1403	PULSES:INCREASED	1627	35	Food habits	Low	
146	1404	PULSES:DECREASED	283	6	Food habits	Low	
147	1405	VEGETABLES:INCREASED	1764	38	Food habits	Low	
148	1406	VEGETABLES:DECREASED	225	4	Food habits	Low	
149	1407	FRUITS:INCREASED	879	18	Food habits	Low	
150	1408	FRUITS:DECREASED	713	15	Food habits	Low	
151	1409	PREFER RICE TO ROTI	313	6	Food habits	Low	
152	1410	PREFER ROTI TO RICE	389	8	Food habits	Low	
153	1511	SOCIAL DIVISIONS EXIST	3778	81	Social organization	High	
154	1512	PHRATRY	61	1	Social organization	High	
155	1513	MOIETY	34	0	Social organization	High	
156	1514	CLAN	3001	64	Social organization	High	
157	1515	BAND	14	0	Social organization	High	
158	1516	LINEAGE	1364	29	Social organization	High	
159	1517	SECTS	293	6	Social organization	High	
160	1518	SUB-CASTES	864	18	Social organization	High	
161	1519	SUB-TRIBE	101	2	Social organization	High	
162	1601	HIERARCHY WITH SOC-DIV.EXISTS	1046	22			Delete
163	1603	DIFF:SOCIAL LEVEL	2243	48			Delete
164	1604	DIFF:ECONOMIC LEVEL	347	7			Delete
165	1605	DIFF:RELIGIOUS LEVEL	463	9			Delete
166	1606	DIFF:TERRITORIAL LEVEL	542	11			Delete
167	1607	DIFF:OCCUPATIONAL LEVEL	584	12			Delete
168	1608	DIFF:EDUCATIONAL LEVEL	160	3			Delete
169	1701	SOC.DIV:REGU.MARRIAGES	3746	80			Delete
170	1702	SOC.DIV:INDICATE STATUS	758	16			Delete
171	1703	SOC.DIV:INDICATE DESCENT	1975	42			Delete
172	1704	SOCIAL CONTROL	422	9			Delete
173	1705	REGULATE CONTROL OVER LAND	50	1			Delete
174	1801	SELF-PERCEPTION:HIGH	1059	22	Social organization	High	
175	1802	SELF-PERCEPTION:MIDDLE	2203	47	Social organization	High	
176	1803	SELF-PERCEPTION:LOW	1357	28	Social organization	High	
177	1901	VARNA:AWARE	3173	68	Social organization	High	
178	1902	VARNA:RECOGNIZE	2440	52	Social organization	High	

179	1905	VARNA:RECOGNIZE PLACE	2295	49	Social organization	High	
180	1906	BRAHMAN	362	7	Social organization	High	
181	1907	KSHATRIYA	737	15	Social organization	High	
182	1908	VAISYA	434	9	Social organization	High	
183	1909	SUDRA	1340	29	Social organization	High	
184	2001	OTHER'S PERCEPTION:HIGH	589	12	Social organization	High	
185	2002	OTHER'S PERCEPTION:MEDIUM	1982	42	Social organization	High	
186	2003	OTHER'S PERCEPTION:LOW	2020	43	Social organization	High	
187	2101	ENDOGAMY:COMMUNITY	4457	96			Delete
188	2102	ENDOGAMY:CLAN	107	2			Delete
189	2103	ENDOGAMY:VILLAGE	161	3			Delete
190	2104	ENDOGAMY:GOTRA	193	4			Delete
191	2105	ENDOGAMY:PRAVARA	2	0			Delete
192	2106	ENDOGAMY:OTHER	517	11			Delete
193	2107	EXOGAMY:COMMUNITY	97	2			Delete
194	2108	EXOGAMY:CLAN	1914	41	Social organization	High	
195	2109	EXOGAMY:VILLAGE	480	10	Social organization	High	
196	2110	EXOGAMY:GOTRA	1270	27	Social organization	High	
197	2111	EXOGAMY:PRAVARA	52	1	Social organization		Delete
198	2112	EXOGAMY:SURNAME	740	15	Social organization	High	
199	2113	EXOGAMY:OTHER	784	16	Social organization	High	
200	2114	HYPERGAMY	206	4	Social organization	High	
201	2115	HYPOGAMY	94	2	Social organization	High	
202	2116	CONSANGUINITY:PARALLEL COUSIN	323	6	Social organization	High	
203	2117	CONSANGUINITY:PARALLEL(FBD)	445	9	Social organization	High	
204	2118	CONSANGUINITY:PARALLEL(MSD)	440	9	Social organization	High	
205	2119	CONSANGUINITY:CROSS-COUSIN FSD	2040	44	Social organization	High	
206	2120	CONSANGUINITY:CROSS-COUSIN MBD	2368	51	Social organization	High	
207	2121	CONSANGUINITY:UNCLE-NIECE	936	20	Social organization	High	
208	2123	SORORATE:JUNIOR	2690	58	Social organization	High	
209	2124	SORORATE:SENIOR	196	4	Social organization	High	
210	2125	LEVIRATE:JUNIOR	1406	30	Social organization	High	
211	2126	LEVIRATE:SENIOR	195	4	Social organization	High	
212	2201	CHILD MARRIAGE ALLOWED	329	7	Social organization	High	
213	2202	CHILD MARRIAGE:GOONA	191	4	Social organization	High	
214	2203	ADULT MARRIAGE	4128	89	Social organization	High	
215	2301	MARRIAGE BY CAPTURE FACT	79	1	Social organization	High	
216	2302	MARRIAGE BY CAPTURE SYMB	84	1	Social organization	High	
217	2303	MARRIAGE BY TRIAL	17	0	Social organization	High	
218	2304	MARRIAGE BY PURCHASE	78	1	Social organization	High	
219	2305	MARRIAGE BY SERVICE	340	7	Social organization	High	
220	2306	MARRIAGE BY MUTUAL CONSENT	1197	25	Social organization	High	
221	2307	MARRIAGE BY ELOPEMENT	629	13	Social organization	High	
222	2308	MARRIAGE BY INTRUSION	128	2	Social organization	High	
223	2309	MARRIAGE BY EXCHANGE	774	16	Social organization	High	
224	2310	MARRIAGE BY NEGOTIATION	4508	97	Social organization	High	
225	2311	MARRIAGE BY COURTSHIP	293	6	Social organization	High	
226	2401	MONOGAMY	4579	98	Social organization	High	
227	2402	POLYANDRY:FRATERNAL	28	0	Social organization	High	
228	2403	POLYANDRY:NON-FRATERNAL	5	0	Social organization	High	
229	2404	POLYGYNY:SORORAL	680	14	Social organization	High	
230	2405	POLYGYNY:NON-SORORAL	1145	24	Social organization	High	
231	2406	POLYGYNANDRY	7	0	Social organization	High	
232	2407	LEVIRATE:SENIOR(FORM)	233	5	Social organization	High	
233	2408	LEVIRATE:JUNIOR(FORM)	1201	25	Social organization	High	
234	2409	SORORATE:SENIOR(FORM)	251	5	Social organization	High	
235	2410	SORORATE:JUNIOR(FORM)	2241	48	Social organization	High	
236	2501	VERMILION	2532	54	Social organization	High	
237	2502	BANGLES	1764	38	Social organization	High	
238	2503	TALI/MANGALSUTRA	1785	38	Social organization	High	
239	2504	BINDI	835	18	Social organization	High	

240	2505	FINGER RING	420	9	Social organization	High	
241	2506	TOE-RING	1859	40	Social organization	High	
242	2507	EAR-RING	295	6	Social organization	High	
243	2508	NOSE-RING	404	8	Social organization	High	
244	2509	NOSE-STUD/PIN	447	9	Social organization	High	
245	2601	BRIDE-PRICE(CASH)	632	13	Social organization	High	
246	2602	BRIDE-PRICE(KIND)	148	3	Social organization	High	
247	2603	BRIDE-PRICE(CASH AND KIND)	695	14	Social organization	High	
248	2604	KANYADAN EXISTS	1800	38	Social organization	High	
249	2606	DOWRY IN CASH	257	5	Social organization	High	
250	2607	DOWRY IN KIND	652	14	Social organization	High	
251	2608	DOWRY(CASH AND KIND)	1656	40	Social organization	High	
252	2609	BRIDE-PRICE AND DOWRY	321	6	Social organization	High	
253	2610	MEHAR:ON DEMAND	174	3	Social organization	High	
254	2611	MEHAR:PROMISED FOR FUTURE	287	6	Social organization	High	
255	2612	MEHAR:INSTANTLY PAID	153	3	Social organization	High	
256	2613	MEHAR:PROMISED,NOT DEMANDED	26	0	Social organization	High	
257	2614	MEHAR:PROMISED,NOT PAID	18	0	Social organization	High	
258	2701	RESIDENCE:NEO-LOCAL	473	10	Social organization	High	
259	2702	RESIDENCE:PATRILOCAL	4517	97	Social organization	High	
260	2703	RESIDENCE:MATRILOCAL	42	0	Social organization	High	
261	2704	RESIDENCE:BI-LOCAL	19	0	Social organization	High	
262	2705	RESIDENCE:VIRILOCAL	5	0	Social organization		Delete
263	2706	RESIDENCE:AVUNCULOCAL	4	0	Social organization		Delete
264	2801	DIVORCE:PERMISSIBLE	3794	81	Social organization	High	
265	2803	DIVORCE:RELIGIOUS	174	3	Social organization	High	
266	2804	DIVORCE:SOCIAL APPROVAL	2680	57	Social organization	High	
267	2805	DIVORCE:JUDICIAL APPROVAL	1230	26	Social organization		Delete
268	2811	DIVORCE:ADULTERY	2789	60	Social organization	Low	
269	2812	DIVORCE:BARRENNESS	1300	28	Social organization	Low	
270	2813	DIVORCE:NO MALE ISSUE	269	5	Social organization	Low	
271	2814	DIVORCE:MALADJUSTMENT	3359	72	Social organization	Low	
272	2815	DIVORCE:IMPOTENCY	1109	23	Social organization	Low	
273	2816	DIVORCE:CHRONIC SICKNESS	643	13	Social organization	Low	
274	2817	DIVORCE:CRUELTY	1872	40	Social organization	Low	
275	2818	DIVORCE:INSANITY	939	20	Social organization	Low	
276	2819	DIVORCE:SORCERY	273	5	Social organization	Low	
277	2831	COMPENSATION TO WIFE	1312	28	Social organization	Low	
278	2833	COMPENSATION TO WIFE'S PARENT	237	5	Social organization	Low	
279	2834	COMPENSATION TO HUSBAND	403	8	Social organization	Low	
280	2836	COMPENS.TO HUSBAND'S PARTY	67	1	Social organization	Low	
281	2837	COMPENSATION AGGRIEVED PARTY	1364	29	Social organization	Low	
282	2841	DIVORCE:ONLY HUSBAND	415	8	Social organization	Low	
283	2842	DIVORCE:ONLY WIFE	15	0	Social organization	Low	
284	2843	DIVORCE:EITHER PARTY	3379	72	Social organization	Low	
285	2851	CHILDREN:LIABILITY OF FATHER	1755	37	Social organization	Low	
286	2852	CHILDREN:LIABILITY OF MOTHER	265	5	Social organization	Low	
287	2853	EITHER MOTHER OR FATHER	1458	31	Social organization	Low	
288	2854	BOTH MOTHER AND FATHER	373	8	Social organization	Low	
289	2901	REMARRIAGE:WIDOW	3771	81	Social organization	High	
290	2902	REMARRIAGE:WIDOWER	4463	96	Social organization	High	
291	2903	REMARRIAGE:MALE DIVORCEE	3734	80	Social organization	High	
292	2905	REMARRIAGE:FEMALE DIVORCEE	3474	74	Social organization	High	
293	2907	SORORATE PERMISSIBLE	3634	78	Social organization	High	
294	2909	LEVIRATE PERMISSIBLE	1936	41	Social organization	High	
295	3001	CHANGE IN MARRIAGE RULES	1524	32	Social organization	Low	
296	3003	INCREASE IN AGE AT MARRIAGE	3859	83	Social organization	Low	
297	3005	MARRIAGE SYMB OBSER.STRICTLY	3200	69	Social organization	Low	
298	3008	BRIDE-PRICE TO DOWRY	959	20	Social organization	Low	
299	3009	CHANGE IN RESIDENCE RULES	345	7	Social organization	Medium	
300	3011	DIVORCE:DECLINING	979	21	Social organization	Low	

301	3012	DIVORCE:INCREASING	526	11	Social organization	Low		
302	3014	CHANGE IN DIVORCE RULES	496	10	Social organization	Low		
303	3016	REMARRIAGE LIBERALIZED	1005	21	Social organization	Low		
304	3101	NUCLEAR FAMILY	4122	88	Social organization	High		
305	3102	VERTI.EXTE.FAMILY	2272	49	Social organization	High		
306	3103	HORIZ.EXTE.FAMILY	536	11	Social organization	High		
307	3104	MIXED-EXTE.FAMILY	1518	32	Social organization	High		
308	3201	AVOIDANCE:M-IN-LAW & S-IN-LAW	2562	55	Social organization	High		
309	3202	AVOIDANCE:D-IN-LAW & F-IN-LAW	3288	70	Social organization	High		
310	3203	AVOIDANCE:(Y)BW & H(E)B	2968	64	Social organization	High		
311	3211	JOKING REL.:S-IN-LAW&D-IN-LAW	3588	77	Social organization	High		
312	3212	JOKING REL.:WITH SISTER-IN-LA	3351	72	Social organization	High		
313	3213	JOKING REL.:WITH BR.-IN-LAW	2964	63	Social organization	High		
314	3214	GRANDPARENTS & CHILDREN	2442	52	Social organization	High		
315	3221	CONFLICT:PROPERTY	3841	82				Delete
316	3222	CONFLICT:CHECK ON FREEDOM	1309	29				Delete
317	3223	CONFLICT:CHALLENG TO AUTHORIT	1355	29				Delete
318	3301	MALE PRIMOGENITURE	129	2	Social organization	High		
319	3302	FEMALE PRIMOGENITURE	1	0	Social organization	High		
320	3303	MALE ULTIMOGENITURE	55	1	Social organization	High		
321	3304	FEMALE ULTIMOGENITURE	13	0	Social organization	High		
322	3305	EQUIGENITURE	507	10	Social organization	High		
323	3306	MALE EQUIGENITURE	3680	79	Social organization	High		
324	3307	FEMALE EQUIGENITURE	25	0	Social organization	High		
325	3308	FEMALE LESS THAN MALE	351	7	Social organization	High		
326	3309	FEMALE MORE THAN MALE	4	0	Social organization	High		
327	3401	SUCCESSION:ELDEST SON	4429	95	Social organization	High		
328	3402	SUCCESSION:ELDEST DAUGHTER	19	0	Social organization	High		
329	3403	SUCCESSION:YOUNGEST SON	27	0	Social organization	High		
330	3404	SUCCESSION:YOUNGEST DAUGHTER	5	0	Social organization	High		
331	3405	SUCCESSION:ADOPTED SON	117	2	Social organization	High		
332	3406	SUCCESSION:ADOPTED DAUGHTER	3	0	Social organization	High		
333	3407	SUCCESSION:NEPHEW	45	0	Social organization	High		
334	3501	NUCLEAR FAMILY:RISING	3723	80	Social organization	Low		
335	3503	EXTENDED FAMILY:CONTINUANCE	715	15	Social organization	Low		
336	3504	EXTENDED FAMILY:DECLINING	3364	72	Social organization	Low		
337	3505	EXTENDED FAMILY:RISING	18	0	Social organization	Low		
338	3506	CHANGE IN INHERITANCE RULES	596	12	Social organization	Medium		
339	3508	CHANGE IN SUCCESSION RULES	186	4	Social organization	Medium		
340	3601	WOMEN'S ROLE:AGRICULTURE	2725	58	Social organization	Medium		
341	3603	WOMEN'S ROLE:ANIMAL HUSBANDRY	2593	55	Social organization	Medium		
342	3605	WOMEN'S ROLE:FISHING	577	12	Social organization	Medium		
343	3607	WOMEN'S ROLE:COLLECT OF FUEL	3295	69	Social organization	Medium		
344	3609	WOMEN'S ROLE:BRING WATER	4122	88	Social organization	Medium		
345	3611	WOMEN'S ROLE:ECONOMY	3784	81	Social organization	Medium		
346	3613	WOMEN'S ROLE:SOCIAL FUNCTIONS	4134	89	Social organization	Medium		
347	3615	WOMEN'S ROLE:RITUALS	4101	88	Social organization	Medium		
348	3617	WOMEN'S ROLE:RELIGIOUS SPHERE	3660	78	Social organization	Medium		
349	3619	WOMEN'S ROLE:POLITICAL SPHERE	551	11	Social organization	Medium		
350	3621	WOMEN'S ROLE:SOCIAL CONTROL	320	6	Social organization	Medium		
351	3701	STATUS OF WOMEN:EQUAL	1193	25	Social organization	Medium		
352	3702	STATUS OF WOMEN:HIGH	94	2	Social organization	Medium		
353	3703	STATUS OF WOMEN:LOW	3346	72	Social organization	Medium		
354	3704	WOMEN:DECISION-MAKING	1018	21	Social organization	~~Medium~~		
355	3706	WOMEN:ONLY HOUSEHOLD JOB	1048	22	Social organization	Medium		
356	3707	WOMEN:ECONOMIC ACTIVITY	3753	80	Social organization	Medium		
357	3801	WOMEN:CONTRIBUTE TO INCOME	3848	83	Social organization	Medium		
358	3803	WOMEN:CONTROL EXPENDITURE	2097	45	Social organization	Low		
359	3911	PRE-DELIVERY RITUALS	2393	51	Social organization	High		
360	3913	PRE-DELIVERY RESTRICTIONS	3261	70	Social organization	High		
361	3915	POST-DELIVERY POLLUTION	4189	90	Social organization	High		

Low

362	3917	POST-NATAL RESTRICTION	3894	84	Social organization	High	
363	3919	NAMING CEREMONY	3426	73	Social organization	High	
364	3931	MUNDAN CEREMONY(MALE)	2843	61	Social organization	High	
365	3933	MUNDAN CEREMONY(FEMALE)	1755	37	Social organization	High	
366	3935	CIRCUMCISION(MALE)	566	12	Social organization	High	
367	3937	CIRCUMCISION(FEMALE)	3	0	Social organization	High	
368	3939	ANNAPRASHAN	1426	30	Social organization	High	
369	3941	AQIQA CEREMONY	449	9	Social organization	High	
370	3951	THREAD-WEARING	690	14	Social organization	High	
371	3953	PUBERTY RITES	1200	25	Social organization	High	
372	3961	MARRIAGE:GROOM'S RESIDENCE	1513	32	Social organization	High	
373	3962	MARRIAGE:BRIDE'S RESIDENCE	3781	81	Social organization	High	
374	3963	MARRIAGE:PUBLIC/PANDAL	1610	34	Social organization	High	
375	3964	FEAST:BY BRIDE'S PARENTS	2051	44	Social organization	High	
376	3965	FEAST:BY GROOM'S PARENTS	688	14	Social organization	High	
377	3966	FEAST:BY BOTH SIDES	2113	45	Social organization	High	
378	3967	NUPTIAL:BRIDE'S RESIDENCE	926	19	Social organization	High	
379	3968	NUPTIAL:GROOM'S RESIDENCE	3407	73	Social organization	High	
380	3971	DEATH:POLLUTION	3925	84	Social organization	High	
381	3973	DEAD IS CREMATED	3059	65	Social organization	High	
382	3974	DEAD IS BURIED	2386	51	Social organization	High	
383	3975	DEAD IS EXPOSED	12	0	Social organization	High	
384	3976	DEAD IS EXHUMED	8	0	Social organization	High	
385	3977	DISPOSAL OF BONES:WATER	2231	48	Social organization	High	
386	3978	DISPOSAL OF BONES:SNOW	4	0	Social organization	High	
387	3979	ANCESTOR WORSHIP	3339	72	Social organization	High	
388	4001	RITUALS:CURTAILED	2867	61			Delete
389	4002	RITUALS:ELABORATE NOW	186	4			Delete
390	4004	RITUALS:LESS EXPENSIVE NOW	401	8			Delete
391	4005	RITUALS:MORE EXPENSIVE NOW	3199	69			Delete
392	4101	ECONOMY:WATER	357	7	Occupation and craft	Low	
393	4102	ECONOMY:LAND	2971	64	Occupation and craft	Low	
394	4103	ECONOMY:FOREST	629	13	Occupation and craft	Low	
395	4201	RESOURCE CONTROL:COMMUNITY	178	3	Occupation and craft	High	
396	4202	RESOURCE CONTROL:LINEAGE/CLAN	71	1	Occupation and craft	High	
397	4203	RESOURCE CONTROL:HEADMAN/CHIE	55	1	Occupation and craft	High	
398	4204	RESOURCE CONTROL:INDIVIDUAL	3013	65	Occupation and craft	High	
399	4205	RESOURCE CONTROL:GOVERNMENT	831	17	Occupation and craft	Low	
400	4211	MAINLY LANDOWNING COMMUNITY	1420	30	Occupation and craft	High	
401	4212	INDIVIDUAL PROPRIETORSHIP	2209	47	Occupation and craft	High	
402	4213	LINEAGE PROPRIETORSHIP	43	0	Occupation and craft	High	
403	4214	CHIEF PROPRIETORSHIP	17	0	Occupation and craft	High	
404	4215	CLAN PROPRIETORSHIP	24	0	Occupation and craft	High	
405	4216	COMMUNITY PROPRIETORSHIP	63	1	Occupation and craft	High	
406	4217	LANDHOLDING COMMUNITY	1478	31	Occupation and craft	High	
407	4218	LANDLESS COMMUNITY	2273	49	Occupation and craft	High	
408	4301	HUNTING AND GATHERING(C)	237	5	Occupation and craft	High	
409	4302	FISHING(C)	387	8	Occupation and craft	High	
410	4303	HORTICULTURE(C)	198	4	Occupation and craft	High	
411	4304	TRAPPING BIRDS & ANIMALS(C)	110	2	Occupation and craft	High	
412	4305	TODDY TAPPING(C)	29	0	Occupation and craft	High	
413	4306	LIQUOR MANUFACTURE(C)	67	1	Occupation and craft	High	
414	4307	SHIFTING CULTIVATION(C)	171	3	Occupation and craft	High	
415	4308	TERRACE CULTIVATION(C)	220	4	Occupation and craft	High	
416	4309	SETTLED CULTIVATION(C)	2503	54	Occupation and craft	High	
417	4310	LABOUR(C)	2483	53	Occupation and craft	High	
418	4311	ANIMAL HUSBANDRY(C)	999	21	Occupation and craft	High	
419	4312	PASTORAL(C)	88	1	Occupation and craft	High	
420	4313	SERICULTURE(C)	54	1	Occupation and craft	High	
421	4314	BEE-KEEPING(C)	47	1	Occupation and craft	High	
422	4315	BUSINESS(C)	2052	44	Occupation and craft	High	

423	4316	TRADE(C)	870	18	Occupation and craft	High
424	4317	INDUSTRY(C)	412	8	Occupation and craft	High
425	4318	INDUSTRIAL WORKER(C)	850	18	Occupation and craft	High
426	4319	GOVERNMENT SERVICE(C)	3051	65	Occupation and craft	High
427	4320	PRIVATE SERVICE(C)	2220	47	Occupation and craft	High
428	4321	SELF-EMPLOYMENT(C)	2410	51	Occupation and craft	High
429	4322	TEXTILE SPINNING(C)	68	1	Occupation and craft	High
430	4323	TEXTILE WEAVING(C)	311	6	Occupation and craft	High
431	4324	TEXTILE DYEING(C)	71	1	Occupation and craft	High
432	4325	TEXTILE PRINTING(C)	30	0	Occupation and craft	High
433	4326	MASONRY(C)	191	4	Occupation and craft	High
434	4327	POTTERY AND TERRACOTTA(C)	58	1	Occupation and craft	High
435	4328	WOOD WORK(C)	182	3	Occupation and craft	High
436	4329	SALT MAKING(C)	19	0	Occupation and craft	High
437	4330	GLASS WORK(C)	9	0	Occupation and craft	High
438	4331	SKIN AND HIDE WORK(C)	114	2	Occupation and craft	High
439	4332	WEAPON MAKING(C)	23	0	Occupation and craft	High
440	4333	JEWELRY MAKING(C)	89	1	Occupation and craft	High
441	4334	STONE CARVING(C)	47	1	Occupation and craft	High
442	4335	IVORY, BONE AND HORN WORK(C)	16	0	Occupation and craft	High
443	4336	METAL WORK(C)	145	3	Occupation and craft	High
444	4337	BASKET MAKING(C)	306	6	Occupation and craft	High
445	4338	MAT WEAVING(C)	160	3	Occupation and craft	High
446	4339	MINING/QUARRYING WORK(C)	67	1	Occupation and craft	High
447	4340	SPECIALISED SERVICE(C)	306	6	Occupation and craft	High
448	4341	SKILLED LABOURER(C)	580	12	Occupation and craft	High
449	4342	NON-SKILLED LABOURER(C)	1103	23	Occupation and craft	High
450	4401	HUNTING AND GATHERING(T)	420	9	Occupation and craft	High
451	4402	FISHING(T)	383	8	Occupation and craft	High
452	4403	HORTICULTURE(T)	104	2	Occupation and craft	High
453	4404	TRAPPING BIRDS & ANIMALS(T)	196	4	Occupation and craft	High
454	4405	TODDY TAPPING(T)	46	0	Occupation and craft	High
455	4406	LIQUOR MANUFACTURE(T)	75	1	Occupation and craft	High
456	4407	SHIFTING CULTIVATION(T)	252	5	Occupation and craft	High
457	4408	TERRACE CULTIVATION(T)	143	3	Occupation and craft	High
458	4409	SETTLED CULTIVATION(T)	1628	35	Occupation and craft	High
459	4410	LABOUR(T)	668	14	Occupation and craft	High
460	4411	ANIMAL HUSBANDRY(T)	620	13	Occupation and craft	High
461	4412	PASTORAL(T)	97	2	Occupation and craft	High
462	4413	SERICULTURE(T)	5	0	Occupation and craft	High
463	4414	BEE-KEEPING(T)	16	0	Occupation and craft	High
464	4415	BUSINESS(T)	543	11	Occupation and craft	High
465	4416	TRADE(T)	371	8	Occupation and craft	High
466	4417	INDUSTRY(T)	58	1	Occupation and craft	High
467	4418	INDUSTRIAL WORKER(T)	26	0	Occupation and craft	High
468	4419	GOVERNMENT SERVICE(T)	126	2	Occupation and craft	High
469	4420	PRIVATE SERVICE(T)	123	2	Occupation and craft	High
470	4421	SELF-EMPLOYMENT(T)	343	7	Occupation and craft	High
471	4422	TEXTILE SPINNING(T)	75	1	Occupation and craft	High
472	4423	TEXTILE WEAVING(T)	325	7	Occupation and craft	High
473	4424	TEXTILE DYEING(T)	79	1	Occupation and craft	High
474	4425	TEXTILE PRINTING(T)	33	0	Occupation and craft	High
475	4426	MASONRY(T)	50	1	Occupation and craft	High
476	4427	POTTERY AND TERRACOTTA(T)	67	1	Occupation and craft	High
477	442B	WOOD WORK(T)	113	2	Occupation and craft	High
478	4429	SALT MAKING(T)	32	0	Occupation and craft	High
479	4430	GLASS WORK(T)	6	0	Occupation and craft	High
480	4431	SKIN AND HIDE WORK(T)	134	2	Occupation and craft	High
481	4432	WEAPON MAKING(T)	32	0	Occupation and craft	High
482	4433	JEWELRY MAKING(T)	66	1	Occupation and craft	High
483	4434	STONE CARVING(T)	49	1	Occupation and craft	High

484	4435	IVORY, BONE AND HORN WORK(T)	13	0	Occupation and craft	High		
485	4436	METAL WORK(T)	157	3	Occupation and craft	High		
486	4437	BASKET MAKING(T)	297	6	Occupation and craft	High		
487	4438	MAT WEAVING(T)	127	2	Occupation and craft	High		
488	4439	MINING/QUARRYING WORK(T)	17	0	Occupation and craft	High		
489	4440	SPECIALISED SERVICE(T)	353	7	Occupation and craft	High		
490	4441	SKILLED LABOURER(T)	123	2	Occupation and craft	High		
491	4442	NON-SKILLED LABOURER(T)	179	3	Occupation and craft	High		
492	4501	HUNTING AND GATHERING(NAQ)	11	0	Occupation and craft	High		
493	4502	FISHING(NAQ)	71	1	Occupation and craft	High		
494	4503	HORTICULTURE(NAQ)	116	2	Occupation and craft	High		
495	4504	TRAPPING BIRDS & ANIMALS(NAQ)	8	0	Occupation and craft	High		
496	4505	TODDY TAPPING(NAQ)	1	0	Occupation and craft	High		
497	4506	LIQUOR MANUFACTURE(NAQ)	28	0	Occupation and craft	High		
498	4507	SHIFTING CULTIVATION(NAQ)	10	0	Occupation and craft	High		
499	4508	TERRACE CULTIVATION(NAQ)	95	2	Occupation and craft	High		
500	4509	SETTLED CULTIVATION(NAQ)	1091	23	Occupation and craft	High		
501	4510	LABOUR(NAQ)	1879	40	Occupation and craft	High		
502	4511	ANIMAL HUSBANDRY(NAQ)	468	10	Occupation and craft	High		
503	4512	PASTORAL(NAQ)	18	0	Occupation and craft	High		
504	4513	SERICULTURE(NAQ)	51	1	Occupation and craft	High		
505	4514	BEE-KEEPING(NAQ)	37	0	Occupation and craft	High		
506	4515	BUSINESS(NAQ)	1557	33	Occupation and craft	High		
507	4516	TRADE(NAQ)	567	12	Occupation and craft	High		
508	4517	INDUSTRY (NAQ)	362	7	Occupation and craft	High		
509	4518	INDUSTRIAL WORKER(NAQ)	829	17	Occupation and craft	High		
510	4519	GOVERNMENT SERVICE(NAQ)	2998	63	Occupation and craft	High		
511	4520	PRIVATE SERVICE(NAQ)	2113	45	Occupation and craft	High		
512	4521	SELF-EMPLOYMENT(NAQ)	2101	45	Occupation and craft	High		
513	4522	TEXTILE SPINNING(NAQ)	21	0	Occupation and craft	High		
514	4523	TEXTILE WEAVING(NAQ)	73	1	Occupation and craft	High		
515	4524	TEXTILE DYEING(NAQ)	15	0	Occupation and craft	High		
516	4525	TEXTILE PRINTING(NAQ)	10	0	Occupation and craft	High		
517	4526	MASONRY(NAQ)	144	3	Occupation and craft	High		
518	4527	POTTERY AND TERRACOTTA(NAQ)	9	0	Occupation and craft	High		
519	4528	WOOD WORK(NAQ)	94	2	Occupation and craft	High		
520	4529	SALT MAKING(NAQ)	8	0	Occupation and craft	High		
521	4530	GLASS WORK(NAQ)	6	0	Occupation and craft	High		
522	4531	SKIN AND HIDE WORK(NAQ)	14	0	Occupation and craft	High		
523	4532	WEAPON MAKING(NAQ)	5	0	Occupation and craft	High		
524	4533	JEWELRY MAKING(NAQ)	30	0	Occupation and craft	High		
525	4534	STONE CARVING(NAQ)	11	0	Occupation and craft	High		
526	4535	IVORY, BONE AND HORN WORK(NAQ)	6	0	Occupation and craft	High		
527	4536	METAL WORK(NAQ)	26	0	Occupation and craft	High		
528	4537	BASKET MAKING(NAQ)	79	1	Occupation and craft	High		
529	4538	MAT WEAVING(NAQ)	56	1	Occupation and craft	High		
530	4539	MINING/QUARRYING WORK(NAQ)	55	1	Occupation and craft	High		
531	4540	SPECIALISED SERVICE(NAQ)	28	0	Occupation and craft	High		
532	4541	SKILLED LABOURERS(NAQ)	469	10	Occupation and craft	High		
533	4542	NON-SKILLED LABOURERS(NAQ)	938	20	Occupation and craft	High		
534	4602	LINK WITH MARKET:DIRECT	4334	93	Occupation and craft	High		
535	4603	LINK:THROUGH MIDDLEMEN	632	13	Occupation and craft	High		
536	4604	DAILY MARKET	3536	76	Occupation and craft	High		
537	4605	WEEKLY MARKET	2116	45	Occupation and craft	High		
538	4606	FORTNIGHTLY MARKET	54	1	Occupation and craft	High		
539	4607	MONTHLY MARKET	37	0	Occupation and craft	High		
540	4608	LOCAL MARKET REGULATED	2538	54	Occupation and craft	Low		
541	4609	BARTER EXISTS	85	1	Occupation and craft	High		
542	4610	OTHER FORMS OF EXCHANGE	13	0	Occupation and craft		Delete	
543	4611	CASH	3542	76	Occupation and craft	High		
544	4612	BARTER AND CASH	617	13	Occupation and craft	High		

545	4701	BONDED LABOUR EXISTS	56	1	Occupation and craft	High		
546	4801	WAGE LABOURERS INCREASING	2329	50	Occupation and craft	Low		
547	4802	AGRICULTURAL LAB.INCREASING	1859	40	Occupation and craft	Low		
548	4803	PLANTATION LAB.INCREASING	294	6	Occupation and craft	Low		
549	4804	INDUSTRIAL LAB.INCREASING	730	15	Occupation and craft	Low		
550	4805	FISHING LAB.INCREASING	119	2	Occupation and craft	Low		
551	4902	CHILD LABOUR	2008	43	Occupation and craft	High		
552	5001	PAYMENT:KIND	156	3	Occupation and craft	High		
553	5002	PAYMENT:CASH	2347	50	Occupation and craft	High		
554	5003	PAYMENT:CASH AND KIND	1768	38	Occupation and craft	High		
555	5101	TRADITIONAL CASTE COUNCIL	2871	61	Social organization	High		
556	5103	TRADITIONAL VILLAGE COUNCIL	855	18	Social organization	High		
557	5105	ELECTION BY VOICE-VOTE	2422	52	Social organization	High		
558	5106	ELECTION BY SECRET BALLOT	162	3	Social organization	High		
559	5107	CHIEFTENSHIP	259	5	Social organization	High		
560	5109	STATUTORY PANCHAYAT	3934	84				Delete
561	5201	VILLAGE COUNCILS:HOMOGENOUS	698	15				Delete
562	5202	VILLAGE COUNCILS:HETEROGENEOUS	1817	39				Delete
563	5203	ROLE:SOCIAL CONTROL	2354	50				Delete
564	5301	ROLE:WELFARE MEASURES	4024	86				Delete
565	5302	ROLE:PUNISHMENT AND AWARD	610	13				Delete
566	5401	SOCIAL BOYCOTT/EXCOMMUNICATIO	2099	45	Social organization	High		
567	5402	PHYSICAL PUNISHMENT	119	2	Social organization	High		
568	5403	CASH FINE	2532	54	Social organization	High		
569	5404	SOCIAL BOYCOTT,PHYS.,CASH,ALL	400	8	Social organization	High		
570	5411	OFFENCE:ADULTERY	2379	51				Delete
571	5412	OFFENCE:RAPE	1267	27				Delete
572	5413	OFFENCE:ELOPEMENT	1419	30				Delete
573	5414	OFFENCE:DISPUTE OVER LAND	1653	35				Delete
574	5415	OFFENCE:DISRESPECT	1997	43				Delete
575	5416	OFFENCE:INSULT TO COUNCIL	1204	25				Delete
576	5417	OFFENCE:THEFT	1819	39				Delete
577	5431	REWARDS:CASH	207	4				Delete
578	5432	REWARDS:STATUS	464	10				Delete
579	5433	REWARDS:AUTHORITY	119	2				Delete
580	5501	HINDU	3539	76	Religion	High		
581	5502	MUSLIM	584	12	Religion	High		
582	5503	SIKH	130	2	Religion	High		
583	5504	JAIN	100	2	Religion	High		
584	5505	BUDDHIST	93	2	Religion	High		
585	5506	CHRISTIAN	339	7	Religion	High		
586	5507	JUDAISM	7	0	Religion	High		
587	5508	ANIMISM	385	8	Religion	High		
588	5509	ZOROASTRIANISM	9	0	Religion	High		
589	5510	BOYNI-POLO	1	0	Religion	High		
590	5601	FAMILY DEITIES	2838	61	Religion	High		
591	5603	CLAN DEITIES	1463	31	Religion	High		
592	5605	VILLAGE DEITIES	3028	65	Religion	High		
593	5607	REGIONAL DEITIES	3092	66	Religion	High		
594	5609	DEITIES OF WIDER PANTHEON	3170	68	Religion	High		
595	5621	INDIVIDUAL AFFIL.TO PIR	493	10	Religion	High		
596	5622	FAMILY AFFIL.TO PIR	428	9	Religion	High		
597	5623	SILSILA AFFILIATED	145	3	Religion	High		
598	5701	FROM SAME COMMUNITY	2391	51	Religion	High		
599	5702	FROM OTHER COMMUNITY	3225	69	Religion	High		
600	5703	WORSHIP	2835	61	Religion	High		
601	5704	RELIGIOUS TEACHING	1482	31	Religion	High		
602	5705	BIRTH RITES	153	3	Religion	High		
603	5706	MARRIAGE CEREMONY	695	14	Religion	High		
604	5707	DEATH RITE	453	9	Religion	High		
605	5708	ALL RITES	3581	77	Religion	High		

606	5709	CURING AILMENT	972	20	Religion	High	
607	5710	EXORCISM	1169	25	Religion	High	
608	5711	DIVINATION	356	7	Religion	High	
609	5801	ECONOMIC SIGNIFICANCE	524	11			Delete
610	5802	SOCIAL SIGNIFICANCE	862	18			Delete
611	5803	RELIGIOUS SIGNIFICANCE	1337	28			Delete
612	5804	SOCIO-ECONOMIC SIGNIFICANCE	1579	34			Delete
613	5805	SOCIO-RELIGIOUS SIGNIFICANCE	3371	72			Delete
614	5806	POLITICAL SIGNIFICANCE	19	0			Delete
615	5807	SOCIO-POLITICAL SIGNIFICANCE	36	0			Delete
616	5809	FORGOTTEN SIGNIFICANCE	121	2			Delete
617	5901	CHANGE OF RELIGION	699	15	Religion	High	
618	5903	PRECHANGE PRACTICES SURVIVE	142	3	Religion	High	
619	6001	SOCIO-RELIGIOUS MOVEMENTS	603	13	Religion	High	
620	6101	MODELLING	138	2	Occupation and craft	High	
621	6102	CARVING	184	3	Occupation and craft	High	
622	6103	ENGRAVING	134	2	Occupation and craft	High	
623	6104	DRAWING	176	3	Occupation and craft	High	
624	6105	BODY PAINTING	62	1	Occupation and craft	High	
625	6106	BODY TATTOOING	161	3	Occupation and craft	High	
626	6107	FLOOR PAINTING	354	7	Occupation and craft	High	
627	6108	WALL PAINTING/RELIEF	311	6	Occupation and craft	High	
628	6201	POTTERY	112	2	Occupation and craft	High	
629	6202	WEAVING	563	12	Occupation and craft	High	
630	6203	BASKETRY	577	12	Occupation and craft	High	
631	6204	EMBROIDERY ON CLOTH	428	9	Occupation and craft	High	
632	6205	EMBROIDERY ON LEATHER	39	0	Occupation and craft	High	
633	6206	SILVER AND GOLDTHREAD ART	76	1	Occupation and craft	High	
634	6301	ORAL TRADITION	3732	80			Delete
635	6303	FOLK SONGS:COMMUNITY	3072	66			Delete
636	6305	FOLK SONGS:MEN ONLY	263	5	Historical	Low	
637	6306	FOLK SONGS:WOMEN ONLY	1447	31	Historical	Low	
638	6307	FOLK SONGS:BOTH	1959	42	Historical	Low	
639	6308	FOLKLORE	2778	59			Delete
640	6310	FOLKTALES	2950	63			Delete
641	6401	PERCUSSION INSTRUMENTS	2196	47	Historical	Low	
642	6402	WIND INSTRUMENTS	1205	25	Historical	Low	
643	6403	STRING INSTRUMENTS	710	15	Historical	Low	
644	6404	VALVE INSTRUMENTS	542	11	Historical	Low	
645	6407	LIGHT MUSIC	873	18	Historical	Low	
646	6408	CLASSICAL MUSIC	215	4	Historical	Low	
647	6409	WESTERN MUSIC	204	4	Historical	Low	
648	6410	DANCE:ONLY MEN	287	6	Historical	High	
649	6411	DANCE:ONLY WOMEN	491	10	Historical	High	
650	6412	DANCE:BOTH	1148	24	Historical	High	
651	6501	ACCEPT WATER	4406	95			Delete
652	6503	EXCHANGE WATER	3655	78			Delete
653	6505	ACCEPT KACHCHA FOOD	4150	89			Delete
654	6507	EXCHANGE KACHCHA FOOD	3380	72			Delete
655	6509	ACCEPT PUCCA FOOD	4235	91			Delete
656	6511	EXCHANGE PUCCA FOOD	3385	73			Delete
657	6513	ACCEPT SIDHA FOOD	3171	68			Delete
658	6515	EXCHANGE SIDHA FOOD	2674	57			Delete
659	6517	INTER-COMMUNITY MARRIAGE	1103	23	Social organization	Low	
660	6519	PUTATIVE KINSHIP	1596	34	Social organization	High	
661	6521	SHARE WATER RESOURCES	4117	88	Social organization	Low	
662	6523	SHARE CREMATORIUM	3142	67	Social organization	Low	
663	6525	SHARE RELIGIOUS SHRINES	3995	86	Social organization	Low	
664	6527	PARTICIPATE IN FESTIVALS	4154	89	Social organization	High	
665	6529	HAVE ROLE IN FESTIVALS	791	17	Social organization	High	
666	6531	RECEIVING & RENDERING SERVICE	2736	59	Social organization	High	

667	6533	PATRON-CLIENT RELATIONSHIP	2135	46	Social organization	High
668	6535	LANDLORD-TENANT RELATIONSHIP	2124	45	Social organization	High
669	6537	CULTIVATOR LABOUR	2971	64	Social organization	High
670	6539	SYMBIOTIC RELATIONSHIP	1699	36	Social organization	High
671	6601	ENTREPRENEURS/BUSINESSMEN	2595	55	Social organization	High
672	6602	SCHOLARS	1339	28	Social organization	High
673	6603	CREATIVE ARTISTS	807	17	Social organization	High
674	6604	WHITE-COLLAR EMPLOYEES	2911	62	Social organization	High
675	6605	TEACHERS	2957	63	Social organization	High
676	6606	ADMINISTRATORS	1501	32	Social organization	High
677	6607	ENGINEERS/DOCTORS	1815	39	Social organization	High
678	6608	MEMBERS IN DEFENCE SERVICES	1315	28	Social organization	High
679	6609	LEADERSHIP:VILLAGE PANCHAYAT	1977	42	Social organization	High
680	6610	LEADERSHIP:REGIONAL	1211	26	Social organization	High
681	6611	LEADERSHIP:NATIONAL	404	8	Social organization	High
682	6701	FAVOURABLE FOR BOYS	3471	74	Developmental	Medium
683	6702	FAVOURABLE FOR GIRLS	2555	55	Developmental	Medium
684	6703	PARTLY FOR BOYS	923	19	Developmental	Medium
685	6704	PARTLY FOR GIRLS	1451	31	Developmental	Medium
686	6708	BOYS:PRIMARY LEVEL	1906	41	Developmental	Medium
687	6709	BOYS:SECONDARY LEVEL	2564	55	Developmental	Medium
688	6710	BOYS:COLLEGE LEVEL	2159	46	Developmental	Medium
689	6711	BOYS:POST-GRADUATE LEVEL	1350	29	Developmental	Medium
690	6712	BOYS:NO SCHOOL NEARBY	251	5	Developmental	Medium
691	6713	BOYS:ECONOMIC REASONS	2768	59	Developmental	Medium
692	6714	BOYS:EARN TO SUPPORT	2499	53	Developmental	Medium
693	6715	BOYS:SOCIAL REASONS	219	4	Developmental	Medium
694	6718	GIRLS:PRIMARY LEVEL	2537	54	Developmental	Medium
695	6719	GIRLS:SECONDARY LEVEL	2128	45	Developmental	Medium
696	6720	GIRLS:COLLEGE LEVEL	1216	26	Developmental	Medium
697	6721	GIRLS:POST-GRADUATE LEVEL	605	13	Developmental	Medium
698	6722	GIRLS:NO SCHOOL NEARBY	339	7	Developmental	Medium
699	6723	GIRLS:POVERTY	1987	42	Developmental	Medium
700	6724	GIRLS:EARN TO SUPPORT	832	17	Developmental	Medium
701	6725	GIRLS:SOCIAL REASONS	2985	64	Developmental	Medium
702	6801	INDIGENOUS MEDICARE FAVOURED	3122	67	Developmental	Medium
703	6803	MODERN MEDICARE FAVOURED	4244	91	Developmental	Medium
704	6805	USE INDIGENOUS MEDICARE	2229	48	Developmental	Medium
705	6807	FULLY USE MODERN	1570	33	Developmental	Medium
706	6808	MODERATELY USE MODERN	1969	42	Developmental	Medium
707	6810	USE BOTH MODERN & TRADITIONAL	3226	69	Developmental	Medium
708	6901	FAMILY PLANNING FAVOURED	3539	76	Developmental	Medium
709	6903	PREFER ONE/TWO CHILDREN	780	16	Developmental	Medium
710	6904	PREFER THREE CHILDREN	2515	54	Developmental	Medium
711	6905	PREFER FOUR CHILDREN	1123	24	Developmental	Medium
712	6906	INDIGENOUS F.P.METHODS	358	7	Developmental	Medium
713	6907	MODERN F.P.METHODS	3017	65	Developmental	Medium
714	6908	STERILIZATION:GEN. MEN	356	7	Developmental	Medium
715	6909	STERILIZATION:GEN. WOMEN	1754	37	Developmental	Medium
716	6910	NO SPECIAL PREFERENCE	229	4	Developmental	Medium
717	6911	OTHER THAN STERILIZATION	730	15	Developmental	Medium
718	7001	DRINKING WATER WITHIN LOCALIT	4463	96	Developmental	Medium
719	7011	SOURCE:SPRINGS	467	10	Developmental	Medium
720	7012	SOURCE:STREAMS	520	11	Developmental	Medium
721	7013	SOURCE:RIVULETS	388	8	Developmental	Medium
722	7014	SOURCE:PONDS	475	10	Developmental	Medium
723	7015	SOURCE:DUG WELLS	2150	46	Developmental	Medium
724	7016	SOURCE:STEP WELLS	199	4	Developmental	Medium
725	7017	SOURCE:RING WELLS	824	17	Developmental	Medium
726	7018	SOURCE:HANDPUMPS	2027	43	Developmental	Medium
727	7019	SOURCE:TUBE WELLS	1361	29	Developmental	Medium

728	7020	SOURCE:PIPED WATER/TAP	2559	55	Developmental	Medium	
729	7101	EMPLOYMENT THROUGH IRDP	2369	51			Delete
730	7102	EMPLOYMENT THROUGH REGS	418	9			Delete
731	7104	VOLUNTARY ORGANIZATIONS	140	3			Delete
732	7201	AGRICULTURE	2135	46	Developmental	High	
733	7202	POULTRY	559	12	Developmental	High	
734	7203	ANIMAL HUSBANDRY	1264	27	Developmental	High	
735	7204	PIGGERY	318	6	Developmental	High	
736	7205	FISHERY	302	6	Developmental	High	
737	7206	SMALL-SCALE INDUSTRIES	856	18	Developmental	High	
738	7207	CONFECTIONERY	235	5	Developmental	High	
739	7208	GENERAL MERCHANDISE	1197	25	Developmental	High	
740	7209	TRANSPORT	452	9	Developmental	High	
741	7210	BASKETRY	327	7	Developmental	High	
742	7211	WEAVING	391	8	Developmental	High	
743	7212	CONTRACTORSHIP	632	13	Developmental	High	
744	7214	EMPLOYMENT & SELF-EMPLOYMENT	1861	40	Developmental	High	
745	7301	LISTEN TO RADIO	4491	96	Developmental	Medium	
746	7303	WATCH TELEVISION	2307	49	Developmental	Medium	
747	7305	VISIT CINEMA	4033	86	Developmental	Medium	
748	7307	DISSEMINATION:EXTEN.AGENCIES	3152	68	Developmental	Medium	
749	7308	DISSEMINATION:POLI.PARTIES	2616	56	Developmental	Medium	
750	7309	DISSEMINATION:VOLUNT.AGENCIES	1125	24	Developmental	Medium	
751	7310	ROADS EXIST	4387	94	Developmental	Low	
752	7312	RAILWAY EXISTS	2678	57	Developmental	Low	
753	7314	POSTOFFICE IS NEARBY	3936	84	Developmental	Low	
754	7315	POSTOFFICE IS FAR OFF	641	13	Developmental	Low	
755	7401	USE ELECTRICITY	3443	74	Developmental	Medium	
756	7501	FUEL RESOURCE:FIREWOOD	4285	92	Developmental	Medium	
757	7502	FUEL RESOURCE:COWDUNG CAKE	2514	54	Developmental	Medium	
758	7503	FUEL RESOURCE:COAL	927	20	Developmental	Medium	
759	7504	FUEL RESOURCE:SAWDUST	249	5	Developmental	Medium	
760	7505	FUEL RESOURCE:KEROSENE	3131	67	Developmental	Medium	
761	7506	FUEL RESOURCE:GOBAR GAS	225	4	Developmental	Medium	
762	7507	FUEL RESOURCE:SOLAR ENERGY	33	0	Developmental	Medium	
763	7601	IRRIGATION FACILITY AVAILED	2058	44	Developmental	Medium	
764	7611	IRRIGATION:RAIN WATER	2557	55	Developmental		Delete
765	7612	IRRIGATION:WELLS	1173	25	Developmental	Medium	
766	7613	IRRIGATION:TUBE WELLS	594	12	Developmental	Medium	
767	7614	IRRIGATION:LAKES	215	4	Developmental	Medium	
768	7615	IRRIGATION:RIVERS	475	10	Developmental	Medium	
769	7616	IRRIGATION:CANALS	942	20	Developmental	Medium	
770	7701	USE ORGANIC MANURE	2679	57	Developmental	Medium	
771	7703	USE CHEM.FERT.& INSECTICIDES	2432	52	Developmental	Medium	
772	7801	MID-DAY MEAL SCHEME	2356	50	Developmental		Delete
773	7803	ICDS AVAILED OF	2319	50	Developmental		Delete
774	7901	FAIR-PRICE SHOP:AVAILED OF	4386	94	Developmental		Delete
775	8001	SAVINGS FAVOURED	3013	65	Developmental	Medium	
776	8003	DEPENDENT ON MONEYLENDERS	2244	48	Developmental	Medium	

[illegible] RAINFA[illegible]
L[illegible]HOM: PUNJ[illegible]
SCR-HOM : GURMUK[illegible]RI,
LANG-OTH: HINDI,R[illegible]ABI,URDU
IDENT-M : MALE DRESS,FEMALE DRESS,TURBAN
CONSTI-S: OBC
FOOD-HAB: VEG.CONS.-MODERATE,OCS.NON-VEG.,WOMEN NON-VEG.
STP-FOOD: WHEAT,MAIZE,URAD,MOONG,MASUR,MUSTARD
DRINKS : ONLY NON-ALCOHOLIC DRINK,,MEN TAKE ALCOHOL OCS.
PURCHASE ALCOHOLIC DRINKS FROM MKT.,TAKE MILK,TAKE
MILK PRODUCTS,SMOKE BIDI,SMOKE CIG.,SMOKE LOOSE TOBACCO
USE INDIGENEOUS CHEROOT/PIPE
FRUITS : OCCASIONAL
CHNG-FH : NON-VEG.TO VEG.,INC.PULSES,INC.VEGETABLES,INC.FRUITS
PREFER ROTI TO RICE
SOC-DIV : EXISTS,CLAN
DIFF-BAS: RELIGIOUS LEVEL,OCCUP.LEVEL
FUNCT : REGULATE MARRIAGE,SOC.CONT.,
SELF-PER: HIGH
OTH-PER : LOW
M-RULES : END.(CM.L.),END.(V.L.),END.(G.L.),EXG.(G.L.)
CONSANGUINITY (PARALLEL COUSINS),CONSANGUINITY
(BROTHER'S CHILDREN),CONSANGUINITY (SISTER'S CHILDREN)
CONSANGUINITY (CROSS COUSINS-FSD),CONSANGUINITY
(CROSS COUSINS-MBD)
M-AGE : ADULT MARRIAGE
MATE-ACQ: NEGOTIATION
FORM_M : MONOGAMY,POLYGYNY (NON-SORORAL)
M-PRACTI: DOWRY KIND,MEHAR PROMISED
RESID-RL: PATRILOCAL
DIVOR-RL: PERMISSIBLE,RELIGIOUS SACRAMENT
DIVOR-RE: MALADJUSTMENT,IMPOTENCY,CRUELTY,COMP.TO AGGRIEVED
EITHER
REMRG-RL: WIDOW PERM.,WIDOWER PERM.,MALE DIVORCEE PERM.,FEMALE
DIVORCEE PERM.,SORORATE PERM.,LEVIRATE PERM.
CHANGE-M: YES,INC.AGE,DIVORCE INC.,REMARRIAGE LIBERAL RULES
F-TYPE : NUCLEAR,VERTICALLY EXTENDED
CONF-CON: PROPERTY
INHER-R : EQUIGENITURE(M)
SUCC-RUL: ELDEST SON
CHNG-FAM: RISE IN NUCLEAR,CONTINUANCE OF EXTD.
WOMEN-R : ANIMAL HUSBANDRY,BRINGING POTABLE WATER,SOCIAL
FUNCTIONS,RITUALS
WOMEN-S : LOW,ONLY HOUSEHOLD JOBS
RITUALS : PRE-DELIVERY RESTRICTIONS,POST-DELIVERY POLLUTION
POST-NATAL RESTRICTIONS,NAMING CEREMONY,CIRCUMCISION
AQUIQA BY MUSLIMS,BRIDE'S RESIDENCE,FEAST BY BRIDE'S
PARENTS,NUPTIAL AT GROOM'S RESIDENCE,OBS. OF POLLUTION
BURRIED
CHNG-LCR: CURTAILED,MORE EXPENSIVE
[illegible]

[illegible]
FES[illegible]
CRAF[illegible]
ORAL-TR[illegible]SONGS BY WOM[illegible]
INTCOM-R: [illegible],05,07,09,11,13,15,2[illegible]
TRD-FES : [illegible], BAKRID, SABRAT,
INTCOM-[illegible]: 09
FORML-ED: 01,02,08,09,13,18,19,23
HELTH-MD: MOD.MEDICARE,FULL USE MOD.MEDICARE
FAM-WEL : FAV.,PREFER THREE,VASECTOMY,TUBECTOMY
DRNK-WAT: AVAILABLE,PIPED WATER
SELF-EMP: EMPL & SELF-EMPL,LABOURER,POTTER,CART PULLER,
MEDIA-CH: RADIO,ROADS,RAIL,POST OFFICE NEAR B[illegible]
ELECT : USE
FUEL-RES: FUELWOOD/ FIREWOOD,COW-DUNG,K.OIL
NUTRIT-P: MID-DAY MEAL
PUBLIC-D: FOOD/RATION DIST-THRU FAIR-PRC
BANK-FAC: SAVINGS FAVOURABLE

~~ROLE-PID:~~

[illegible]AN	[illegible]R SAGAR
	[illegible]RALS
REDDI CHRISTIANS	FUEL : L.P. GAS
KUMBHAR	ART : PAINTING OF IMAGES
KUMBHAR	DRINKWATER : TAP
KUMBHAR	SELFEMPLOY : POTTERY
BHOPA	MARKERS : RAVANHATA
BHOPA	OCCU_AB : MUSICIAN
HALAM	RITUALS : CHRISTIAN SECTION OBSERVES BAPTISM OF A CHILD
HALAM	RITUALS : WORSHIP TO THE GODDESS OF WATER
HALAM	CHANGERITU : CHRISTIAN SECTION PERFORMS RITUALS ACCORDING TO THEIR RELIGION
HALAM	COMPOSITIO : SOCIO-ECONOMIC AFFAIRS, WELFARE MEASURES OF THE VILLAGE
HALAM	INTERCOM : POLITICAL LEADERSHIP HAS EMERGED IN THE AUTONOMOUS DISTRICT COUNCIL
HALAM	EDUCATION : BOYS : DUE TO MEDIUM OF INSTRUCTION IN THE SCHOOLS
CHRISTIANS OF MADHYA PRADESH	FUEL : L.P.GAS
SENS	FUEL : L.P.GAS

	, CHANDIGARI
	01,04,13,22,42
	07
OURCE	
ANGUAGE1	01, PUNJABI
LANGUAGE2	02, GURUMUKHI, DEVANAGARI
LANGUAGE3	03, HINDI, PUNJABI, URDU
LANGUAGE4	04, GURUMUKHI, DEVANAGARI
MARKERS	01,02,05
STATUS	03
BIOANTH	
FOOD	09,21,24
STAPLE	11,16,33,34,37,52
DRINKS	01,02,09,11,13,15,16,17,19
FRUITS	01
CHANGEFOOD	02,03,05,07,10
SOCIAL	11,14
DIFFERENCE	05,07
FUNCTIONS	01,04
SELFPERCE	01
VARNA	
OTHERPERCE	03
MARRULES	01,03,04,10,16,17,18,19,20
AGEMAR	03
MODES	10
FORMMAR	01,05
SYMBOLS	
BRIDEPRICE	07,11
RESIDENCE	02
DIVORCE	01,03,14,15,17,37
REMARRIAGE	01,02,03,05,07,09
CHANGEMAR	01,03,12,16
FAMILYTYPE	01,02
AVOID	21
INHERITANC	06
SUCCESSION	01
CHANGEFAMI	01,03
WOMEN	03,09,13,15
STATUSWOME	03,06
MANAGEMENT	
RITUALS	13,15,17,19,35,41,62,64,68,71,74
CHANGRITUA	01,05
DEPENDENCE	
CONTROL	
OCCU_A	
OCCU_B	
OCCU_AB	
LINKMARKET	
BONDED	
LANDLESS	
CHILD	

PAYMENT	
MECHANISM	
COMPOSITIO	
PANCHAYAT	01
PUNISH	
RELIGION	02
DEITIES	22
SACRED	02,03,08
FESTIVALS	03
CHANGERELI	
MOVEMENT	
ART	
CRAFTS	02
ORAL	01,06
MUSIC	
INTERCOM	01,03,05,07,09,11,13,15,23,25,27
MODERNLINK	09
EDUCATION	01,02,08,09,13,18,19,23
HEALTH	03,07
FAMILYWELF	01,04,08,09
DRINKWATER	20
EMPLOYMENT	
SELFEMPLOY	14
MEDIA	01,10,12,14
ELEECTRIC	01
FUEL	01,02,05
IRRIGATION	
FERTILIZER	
NUTRITION	01
PUBLICDIST	01
BANKING	01

****

LOCATION1	0106
LOCATION2	
COMMUNITY	CHRISTIAN REDDI
STATE	ANDHRA PRADESH
SUBGROUP	03 VELANATI REDDI
SYNONYM	~~03,~~ VE~~LANA~~TI RE~~DD~~I
TITLE	07, REDDI
IDENTIFICA	10
HISTORY	01,04,05,08,21
DISTRIB	02
PRESENTDAY	05,0102,0103,0104,0106,0109,0111,0117,0115,0108,0116,0122,0
	101
NATURAL	02,12,13,14,21,22,32,42,43,44,53
POPULATION	07
SOURCE	
LANGUAGE1	01,161524
LANGUAGE2	02,08
LANGU[illegible]3	03,161524
LANGU[illegible]4	04,08
MARK[illegible]	09
STA[illegible]	05
BIO[illegible]	02,12,22
FO[illegible]	09,22,2
	12,13,3
	2,0
	2

	1,1
	03
MO	10
FO	01
SYM	03,06
BRI CE	05,08
RESID EI	02
DIVOR	02,05,14,37,43,54
REMARRIAGE	02,03,07,10
CHANGEMAR	02,03,05,07,10,13,15,17
FAMILYTYPE	01
AVOID	01,02,03,11,12,13,14,21
INHERITANC	06
SUCCESSION	01
CHANGEFAMI	01,04,07,09
WOMEN	02,04,06,08,09,12,13,15,17,19,22
STATUSWOME	03,05,06
MANAGEMENT	02,03
RITUALS	11,13,16,17,19,31,33,36,38,40,52,54,61,63,65,68,72,74,79
CHANGRITUA	03
DEPENDENCE	02
CONTROL	04,11
OCCU_A	
OCCU_B	15,19,20,21
OCCU_AB	09
LINKMARKET	01,04,08,11
BONDED	02
LANDLESS	07
CHILD	02
PAYMENT	03
MECHANISM	02,04,08,09
COMPOSITIO	
PANCHAYAT	01
PUNISH	06,19,35
RELIGION	06
DEITIES	02,04,06,08,10
SACRED	01,03,04,08
FESTIVALS	03,04
CHANGERELI	01,03
MOVEMENT	02
ART	10
CRAFTS	08
ORAL	01,03,06,09,10
MUSIC	01,07,13
INTERCOM	01,02,03,05,07,09,11,13,15,18,20,21,22,25,27,30,31,33,35,37,39
MODERNLINK	01,02,04,05,06,07,09,10,11
EDUCATION	01,02,08,09,10,11,14,18,19,20,25
HEALTH	02,03,06,07
FAMILYWELF	01,03,05,07,09
DRINKWATER	01,13,15,17,18,20
EMPLOYMENT	01
SELFEMPLOY	01,14
MEDIA	01,03,05,07,08,09,10,12,14
ELEECTRIC	01
FUEL	01,02,03,05,06
IRRIGATION	01,11,12,14,15,16
FERTILIZER	01,03

NUTRITION 03
PUBLICDIST 01
BANKING 01,04

****

LOCATION1
LOCATION2
COMMUNITY SENS
STATE JAMMU (J & K STATE)
SUBGROUP 03, CHIB, CHARAKS, ZANNLA, SALANIA, KATACH, BILONA ETC.
SYNONYM 06
TITLE 08
IDENTIFICA 11
HISTORY 01,04,05,21,23
DISTRIB 04
PRESENTDAY ~~04~~
NATURAL 01,04,11,17,21,31,32,41,42,52\
POPULATION 07
SOURCE
LANGUAGE1 DOGRI, PHARI, ENGLISH, PUNJABI
LANGUAGE2 HINDI, URDU AND ENGLISH
LANGUAGE3 DOGRI, URDU AND ENGLISH
LANGUAGE4 HINDI, URDU, ENGLISH
MARKERS 17
STATUS 07
BIOANTH 02,12,22,32,42,52,62
FOOD 10,22,24,28
STAPLE 11,12,13,14,15,16,17,18,31,33,34,36,37,38,51,52,54,71
DRINKS 02,07,09
FRUITS 02
CHANGEFOOD 01,03,05,07,09,11
SOCIAL 11,16
DIFFERENCE 01,03
FUNCTIONS 07
SELFPERCE 01
VARNA 01,07
OTHERPERCE 01
MARRULES 07,22,23
AGEMAR 03
MODES 06,10,11
FORMMAR 01,10
SYMBOLS 01,02,03,04,05,06,07,08,09
BRIDEPRICE 03,04,08
RESIDENCE 02
DIVORCE 01,05,11,14,18,31,43,54
REMARRIAGE 01,02,03,05,07,10
CHANGEMAR 02,03,06,10,13,15,17
FAMILYTYPE 01,02
AVOID 01,02,11,12,13,14,21,23
INHERITANC 06,08
SUCCESSION 01
CHANGEFAMI 01,04,07,09
WOMEN 01,03,06,09,13,15,17,20,22
STATUSWOME 03,05,06,07
MANAGEMENT
RITUALS 12,13,15,18,19,31,34,36,39,51,54,62,66,68,71,73,79
01,05
01,02
04,11,12,17

	02,04,05,06,07,08,12
	02
	07
	01
	03
	01,03,05,09
[illegible]SITIO	01
PANCHAYAT	01
PUNISH	07,11,14,15,35
RELIGION	01
DEITIES	01,03,05,07,10,21,22,24
SACRED	02,08
FESTIVALS	04,05
CHANGERELI	02
MOVEMENT	02
ART	04,08
CRAFTS	04
ORAL	01,03,07,08,10
MUSIC	03,07,10
INTERCOM	01,03,05,09,11,14,17,20,21,23,25,27,30,31,33,35,37,40
MODERNLINK	01,02,03,04,05,06,07,08,09
EDUCATION	01,02,10,11,19,20,23,24
HEALTH	01,03,05,08,10
FAMILYWELF	01,04,07,09
DRINKWATER	01,11,12,15,20
EMPLOYMENT	06
SELFEMPLOY	01,03,06,08,09
MEDIA	01,03,05,07,10,12,14
ELEECTRIC	
FUEL	01,02,03,04,05,06
IRRIGATION	01,11,15,16
FERTILIZER	01,03
NUTRITION	06
PUBLICDIST	01
BANKING	01,04

****

LOCATION1	
LOCATION2	
COMMUNITY	KUMBHAR
STATE	PERNEM (GOA)
SUBGROUP	04
SYNONYM	
TITLE	
IDENTIFICA	10
HISTORY	02,04,06,21,25
DISTRIB	02
PRESENTDAY	
NATURAL	03,12,21,32,41,53
POPULATION	07
SOURCE	
LANGUAGE1	KONKANI
LANGUAGE2	DEVANAGARI
LANGUAGE3	MARATHI, HINDI
LANGUAGE4	DEVANAGARI
MARKERS	17
STATUS	07
BIOANTH	02,12,22,32,42,52,62
FOOD	09,22,24
STAPLE	11,12,32,34,51,58,71

DRINKS	02,07,09
FRUITS	01
CHANGEFOOD	11
SOCIAL	11,14
DIFFERENCE	02,04,08
FUNCTIONS	01
SELFPERCE	02
VARNA	01,03,09
OTHERPERCE	02
MARRULES	01,08,12,19,20,23
AGEMAR	03
MODES	06,10
FORMMAR	01,10
SYMBOLS	02,03
BRIDEPRICE	04,08
RESIDENCE	02
DIVORCE	01,04,11,12,14,15,39,43,51
REMARRIAGE	02,03,05,07
CHANGEMAR	02,03,05,07,10,13,15,17
FAMILYTYPE	01,02
AVOID	01,02,11,12,13,21
INHERITANC	01
SUCCESSION	01
CHANGEFAMI	01
WOMEN	02,04,06,07,09,11,13,15,17,20,22
STATUSWOME	01,07
MANAGEMENT	01,03
RITUALS	12,13,15,17,19,32,34,36,38,40,52,54,62,63,64,68,71,73,77,79
CHANGRITUA	01
DEPENDENCE	02
CONTROL	05
OCCU_A	
OCCU_B	15,19
OCCU_AB	27
LINKMARKET	02,04,05,11
BONDED	02
LANDLESS	02,07
CHILD	01
PAYMENT	02
MECHANISM	02,09
COMPOSITIO	02
PANCHAYAT	01
PUNISH	06,19,35
RELIGION	01
DEITIES	01,03,07,09
SACRED	02,03,08
FESTIVALS	02
CHANGERELI	02
MOVEMENT	02
ART	
CRAFTS	01
ORAL	02,04,09,11
MUSIC	06,13
INTERCOM	01,03,05,07,09,13,16,18,20,21,23,25,27,30,31,33,35,3
MODERNLINK	02
EDUCATION	01,02,10,20
	01,03,06,08,10
	01,04,07,09
	01,12,18
	06
	01,03,05,09,10,12,14

	01
	01,05
	03
	05
	06
	01
	01,04

****

LOCATION1	1724
LOCATION2	
COMMUNITY	BHOPA
STATE	RAJASTHAN
SUBGROUP	04
SYNONYM	06
TITLE	08
IDENTIFICA	10
HISTORY	01,08,21,23
DISTRIB	02
PRESENTDAY	1724,1718,1710,1721,1719
NATURAL	02,16,22,33,44,53
POPULATION	07
SOURCE	
LANGUAGE1	SEKHAWATI
LANGUAGE2	DEVANAGARI
LANGUAGE3	SEKHAWATI
LANGUAGE4	DEVANAGARI
MARKERS	
STATUS	07
BIOANTH	02,12,22,32,42,52,62
FOOD	01,09,21,24
STAPLE	11,14,16,31,32,33,34,37,51,53,71
DRINKS	02,09,11,13,15,16,23,26
FRUITS	01
CHANGEFOOD	11
SOCIAL	11,14
DIFFERENCE	03
FUNCTIONS	01,03
SELFPERCE	02
VARNA	01,07
OTHERPERCE	02
MARRULES	01,08,09,23,25
AGEMAR	03
MODES	10
FORMMAR	01,08,10
SYMBOLS	01,02,04,06
BRIDEPRICE	08
RESIDENCE	02
DIVORCE	01,04,11,14,34,43,51
REMARRIAGE	01,02,03,05,07,09
CHANGEMAR	01,03,05,11
FAMILYTYPE	01,02
AVOID	01,02,03,11,12,14,21
INHERITANC	06
SUCCESSION	01
CHANGEFAMI	01,04
WOMEN	01,09,11,13,15
STATUSWOME	01,04,07
MANAGEMENT	01,03
RITUALS	13,15,17,31,52,62,66,68,71,73,77,79
CHANGRITUA	05

DEPENDENCE	
CONTROL	18
OCCU_A	
OÇCU_B	10
OCCU_AB	40
LINKMARKET	02,04,08,11
BONDED	02
LANDLESS	01
CHILD	01
PAYMENT	03
MECHANISM	03,09
COMPOSITIO	01
PANCHAYAT	01
PUNISH	01,03,11,13,15,16,35
RELIGION	01
DEITIES	01,03,05,09
SACRED	01,02,03,04, 08,10
FESTIVALS	02
CHANGERELI	02
MOVEMENT	02
ART	04
CRAFTS	08
ORAL	01,03,07,08,10
MUSIC	03,10
INTERCOM	01,03,05,09,21,23,25,27,29,33,37
MODERNLINK	05
EDUCATION	03,06,09,14,17
HEALTH	01,03,10
FAMILYWELF	01,04,07
DRINKWATER	01,15,18
EMPLOYMENT	06
SELFEMPLOY	06
MEDIA	01,05,07,08,10,12,14
ELEECTRIC	03
FUEL	01,02,05
IRRIGATION	02
FERTILIZER	02,04
NUTRITION	01
PUBLICDIST	01
BANKING	03

****

LOCATION1	0209
LOCATION2	0211
COMMUNITY	HALAM
STATE	ASSAM
SUBGROUP	02,03, SAKSCHAP/KHELMA; CHOREI; RUPINI; RANGLONG; MARCEPHANG; MORSOM/MOLSON; KEIPANG; BONDCHERR; RANGKHOL/HARANGKHAWL
SYNONYM	06
TITLE	08
IDENTIFICA	09,10
HISTORY	02,04,06,21,23
DISTRIB	01,02
PRESENTDAY	0209,0211
NATURAL	02,11,13,21,32,41,53
POPULATION	07
SOURCE	
LANGUAGE1	01, SAKACHAP/KHELMA; CHOREI; RANGKHOL/HRANGKHAWL; RANGL
LANGUAGE2	02, ROMAN (161343)
LANGUAGE3	03, BENGALI (106116); HINDI (160546)
LANGUAGE4	04, BENGALI (160116); ROMAN (161343)

MARKERS	17
STATUS	07
BIOANTH	02,12,22,32,42,52,62
FOOD	09,22,24,27,28
STAPLE	12,16,34,37,52,53,71
DRINKS	02,03,08,11,15,16,17,22,23,26
FRUITS	01
CHANGEFOOD	03,05,11
SOCIAL	11,14
DIFFERENCE	01,05
FUNCTIONS	01
SELFPERCE	03
VARNA	02,04
OTHERPERCE	03
MARRULES	01,08
AGEMAR	03
MODES	05,10
FORMMAR	01
SYMBOLS	01,02
BRIDEPRICE	03
RESIDENCE	02
DIVORCE	01,04,11,14,37,43,54
REMARRIAGE	01,02,03,05
CHANGEMAR	01,09,16
FAMILYTYPE	01,04
AVOID	01,02,03,11,12,13,14,21
INHERITANC	06
SUCCESSION	01
CHANGEFAMI	04,07,09
WOMEN	01,03,07,09,11,13,16,18,20,22
STATUSWOME	03,05,06,07
MANAGEMENT	01
RITUALS	12,15,17,19,54,62,64,71,73,74
CHANGRITUA	
DEPENDENCE	02
CONTROL	04,11,12
OCCU_A	07
OCCU_B	09,19,21,42
OCCU_AB	22,23
LINKMARKET	02,04,05,08,11
BONDED	02
LANDLESS	01
CHILD	01
PAYMENT	02
MECHANISM	01,03,05,08,09
COMPOSITIO	01,03
PANCHAYAT	01
PUNISH	03,11,12,14,15,17,32
RELIGION	01,06
DEITIES	01,03,09
SACRED	01,03,08
FESTIVALS	01,02,04,05
CHANGERELI	01,03
MOVEMENT	02
ART	10
CRAFTS	02,03
ORAL	01,03,07,08,10
MUSIC	03,12
INTERCOM	01,05,09,17,31,34,36,37
MODERNLINK	05,09
EDUCATION	01,02,08,13,14,16,18,23,24
HEALTH	03,05,07,10

FAMILYWELF	02,05
DRINKWATER	01,11,13,14,20
EMPLOYMENT	06
SELFEMPLOY	01,04,08
MEDIA	01,04,05,10,13,14
ELEECTRIC	02
FUEL	01
IRRIGATION	01,11,15,16
FERTILIZER	02,04
NUTRITION	02
PUBLICDIST	01
BANKING	02

****

LOCATION1	
LOCATION2	
COMMUNITY	CHRISTIANS OF MADHYA PRADESH
STATE	~~JABDALPUR.~~ (DIST. BASTOR) MADHYA PRADESH
SUBGROUP	04
SYNONYM	06
TITLE	08
IDENTIFICA	09
HISTORY	02,04,05,10,21,24
DISTRIB	01
PRESENTDAY	
NATURAL	03,12,21,32,41,53
POPULATION	07
SOURCE	
LANGUAGE1	HINDI AND LOCAL DIALECTS OF RESPECTIVE ETHNIC GROUPS
LANGUAGE2	DEVANAGARI, ROMAN
LANGUAGE3	HINDI, ENGLISH
LANGUAGE4	DEVANAGARI, ROMAN
MARKERS	17
STATUS	05
BIOANTH	01,12,22,32,42,52,62
FOOD	01,02,03,04,05,06,07,09,21,24
STAPLE	11,12,13,14,31,32 33,34,36,37,51,52,71
DRINKS	02,09
FRUITS	02
CHANGEFOOD	05
SOCIAL	11,18,19
DIFFERENCE	01,03,07,08
FUNCTIONS	01
SELFPERCE	01
VARNA	02
OTHERPERCE	02,03
MARRULES	01,23,25
AGEMAR	03
MODES	10
FORMMAR	01,08,10
SYMBOLS	05
BRIDEPRICE	03,08
RESIDENCE	02
DIVORCE	01,11,39,43,55
REMARRIAGE	01
CHANGEMAR	01,03,05,08,10,13,15,16
FAMILYTYPE	01,02,04
AVOID	01,02,03,11,12,13,14,21,22,23
INHERITANC	05,06
SUCCESSION	01
CHANGEFAMI	01,03,07,09

WOMEN	01,03,06,07,09,11,13,15,17,20,22
STATUSWOME	01,04,07
MANAGEMENT	01,03
RITUALS	12,13,16,17,19,32,34,40,52,54,62,63,66,68,72,74,80
CHANGRITUA	01,05
DEPENDENCE	02,03
CONTROL	04,05,11,12,17,18
OCCU_A	01,04,05,06,28,37
OCCU_B	03,15,16,17,18,19,20,21,39,40,41,42
OCCU_AB	02,09,10,11
LINKMARKET	02,05,08,11
BONDED	02
LANDLESS	01,02,04
CHILD	02
PAYMENT	03
MECHANISM	01,03,09
COMPOSITIO	02,03
PANCHAYAT	02
PUNISH	01,11,12,14,15,16,17,35
RELIGION	06
DEITIES	02,04,06,08,10,22
SACRED	02,03,04,05,06,07,08
FESTIVALS	03,05
CHANGERELI	01
MOVEMENT	01
ART	01,03,04,07,08
CRAFTS	04
ORAL	01,03,07,08,10
MUSIC	01,02,04,09,12
INTERCOM	02,03,06,08,09,11,13,15,18,19,21,24,25,27,30,31,33,35,37,39
MODERNLINK	01,02,03,04,05,06,07,08,10
EDUCATION	01,02,09,10,13,14,19,20,23,24,25
HEALTH	01,03,05,07,10
FAMILYWELF	01,03,04,07,10
DRINKWATER	01,15,18,20,193
EMPLOYMENT	01,02
SELFEMPLOY	01,02,03,06,08,12
MEDIA	01,03,05,07,08,09,10,14
ELEECTRIC	01
FUEL	01,02,03,05
IRRIGATION	02,11,12,13
FERTILIZER	01,03
NUTRITION	01,03
PUBLICDIST	01
BANKING	01,03

****

	INTERES
MALAI	STAPLE
VEPPUR PA	BRIDEPRI BRIDE-PRIC NO DOWRY
VEPPUR PARAIYAN	DIVORCE :NO COMPENSATION
VEPPUR PARAIYAN	OCCU_A: DECOITY
VEPPUR PARAIYAN	EMPLOYMENT : MASSIVE AGRICULTURAL PRODUCTION PROGRAMME,NATIONAL RURAL EMPLOYMENT PROGRAMME
OOCHAN/UVOCHAR	OCCU_AB : PRIESTS IN SHAKTI TEMPLES

LOCATION1	1108
LOCATION2	
COMMUNITY	NAIK-GOND
STATE	MAHARASHTRA
SUBGROUP	04
SYNONYM	05, ARACH, ARRAKH, DORVE
TITLE	08
IDENTIFICA	10
HISTORY	01,04,06,07,22
DISTRIB	02
PRESENTDAY	1108,1111
NATURAL	02,03,13,22,32,42,53
POPULATION	07
SOURCE	
LANGUAGE1	01, NAIKI, MARATHI (160996)
LANGUAGE2	02, DEVANAGARI (1)
LANGUAGE3	03, MARATHI (160996) AND HINDI (160546)
LANGUAGE4	04, DEVANAGARI (1)
MARKERS	13
STATUS	02
BIOANTH	02,12,22,32,42,51,62
FOOD	09,21,28
STAPLE	11,12,13,16,31,32,33,34,37,51
DRINKS	11,13,15,16,20,22,23,26
FRUITS	
CHANGEFOOD	04,05,08,09
SOCIAL	11,12,14
DIFFERENCE	02
FUNCTIONS	01,03,04
SELFPERCE	02
VARNA	01,07
OTHERPERCE	03
MARRULES	01,08,10,12,14,20,23,25
AGEMAR	03
MODES	05,07,10
FORMMAR	01,04,05,08,10
SYMBOLS	01,02,03,06
BRIDEPRICE	03,05,09
RESIDENCE	02
DIVORCE	01,04,11,14,17,32,43,51
REMARRIAGE	01,02,03,05,07,09
CHANGEMAR	01,04,05,08,10,11,15
FAMILYTYPE	01,02,03
AVOID	03,11,12,13,14,15,21
INHERITANC	06
SUCCESSION	01
CHANGEFAMI	01,04,07,09
WOMEN	01,07,09,11,13,15,17,20,22
STATUSWOME	03,05,07
MANAGEMENT	01,04
RITUALS	11,13,15,17,19,31,33,40,52,54,61,63,65,71,73,74,7
CHANGRITUA	01,04
DEPENDENCE	02
CONTROL	04,12,17
OCCU_A	09
OCCU_B	19
OCCU_AB	10
LINKMARKET	02,04,05,11
BONDED	02
LANDLESS	01,02
CHILD	01

PAYMENT	03
MECHANISM	01,04,05,07,09
COMPOSITIO	05
PANCHAYAT	01
PUNISH	01,03,11,12,14,15,16,17,35
RELIGION	08
DEITIES	01,03,05,08,10
SACRED	01,03,06,07,09,10
FESTIVALS	01,02,03,04,05
CHANGERELI	02
MOVEMENT	02
ART	10
CRAFTS	08
ORAL	02,03,06,08
MUSIC	01,02,13
INTERCOM	01,02,04,05,06,07,08,09,10,11,12,14,16,18,20,21,23,25,[illegible],29,31,33,35,37
MODERNLINK	08,09
EDUCATION	01,03,06,09,13,14,18,23,24
HEALTH	08,10
FAMILYWELF	01,04,07,09
DRINKWATER	01,16
EMPLOYMENT	06
SELFEMPLOY	01,14
MEDIA	01,04,05,07,10,12,14
ELEECTRIC	02
FUEL	01,02,05
IRRIGATION	01,14
FERTILIZER	01,03
NUTRITION	02,04
PUBLICDIST	01
BANKING	02, ~~04~~ 03

****

LOCATION1	0808
LOCATION2	
COMMUNITY	MALERU
STATE	KARNATAKA
SUBGROUP	02,03, NADU MALE, OORU MALE
SYNONYM	05, MALETTAYA
TITLE	08
IDENTIFICA	09
HISTORY	01,03,06,08,22
DISTRIB	01
PRESENTDAY	~~05~~,0806,0808
NATURAL	03,12,22,32,41,53
POPULATION	01
SOURCE	~~08~~,1321,1971 CENSUS
LANGUAGE1	01,161566
LANGUAGE2	02,8
LANGUAGE3	03,161566
LANGUAGE4	04,8
MARKERS	17
STATUS	02
BIOANTH	02,12,22,32,42,52,62
FOOD	09,21,24,28
STAPLE	12,31,32,33,51,71
DRINKS	02,07,08,09,11,13,15,22,23,26
FRUITS	03
CHANGEFOOD	11
SOCIAL	11,14,18

DIFFERENCE	02,03,06
FUNCTIONS	01,03
SELFPERCE	03
VARNA	02,04
OTHERPERCE	03
MARRULES	06,08,19,20,23
AGEMAR	03
MODES	10
FORMMAR	01,10
SYMBOLS	03
BRIDEPRICE	02,05
RESIDENCE	02
DIVORCE	01,04,11,14,37,43,52
REMARRIAGE	01,02,03,05,07,10
CHANGEMAR	02,03,05,07,10,13,15,17
FAMILYTYPE	01,02
AVOID	03,16,23
INHERITANC	06
SUCCESSION	01,07
CHANGEFAMI	01,04,06,08
WOMEN	01,03,05,07,09,11,13,15,17,20,22
STATUSWOME	01,05,07
MANAGEMENT	01,04
RITUALS	11,13,15,17,19,32,34,36,38,40,52,53,61,65,67,71,73,79
CHANGRITUA	01,05
DEPENDENCE	02
CONTROL	04,12,17
OCCU_A	01
OCCU_B	09
OCCU_AB	10,37,38
LINKMARKET	02,04,08,11
BONDED	02
LANDLESS	03
CHILD	02
PAYMENT	03
MECHANISM	01,04,08,09
COMPOSITIO	02,03
PANCHAYAT	01
PUNISH	03,11,13,17,35
RELIGION	01
DEITIES	01,04,05,07,10
SACRED	01,08
FESTIVALS	03
CHANGERELI	02
MOVEMENT	02
ART	10
CRAFTS	03
ORAL	01,03,07,08,10
MUSIC	01,07,10
INTERCOM	01,03,05,07,09,11,13,15,18,20,21,23,25,27,30,32
MODERNLINK	04,05
EDUCATION	03,04,08,14,18,24
HEALTH	01,03,10
FAMILYWELF	01,04,07,09
DRINKWATER	01,11
EMPLOYMENT	04
SELFEMPLOY	01,03
MEDIA	01,04,05,07,08,09,10,13,15
ELEECTRIC	02
FUEL	01
IRRIGATION	01
FERTILIZER	01,03

NUTRITION	01,03
PUBLICDIST	01
BANKING	01,04

****

LOCATION1	
LOCATION2	
COMMUNITY	GOSAIN
STATE	HARYANA
SUBGROUP	02, TIRTH ASHRAM, SARWSWATI, BHARTI LION PURI
SYNONYM	05, GOSWAMI DASHNAM OR ANY OF DASNAMS
TITLE	07, MODA, BALA, SADHU, PANDIT, SANYASI, JOGI, B
IDENTIFICA	09,10
HISTORY	01,03,05,08,10,21,23
DISTRIB	01,02,03
PRESENTDAY	
NATURAL	03,13,16,22,33,43,53
POPULATION	05
SOURCE	
LANGUAGE1	01, HINDI WITH HARIYANI ACCENT
LANGUAGE2	
LANGUAGE3	03, HINDI WITH HARIYANI ACCENT
LANGUAGE4	04, HINDI
MARKERS	01,05
STATUS	07
BIOANTH	
FOOD	03,09,21,23
STAPLE	11,14,31,33,34,38,52,54
DRINKS	11,13,15,16,17,19,21,25
FRUITS	
CHANGEFOOD	05,07
SOCIAL	
DIFFERENCE	
FUNCTIONS	01,02,03
SELFPERCE	01
VARNA	01,03,05,06
OTHERPERCE	02
MARRULES	01,10,15,22,23,25
AGEMAR	02,03
MODES	06,10
FORMMAR	01,08,10
SYMBOLS	01,02,03,04,09
BRIDEPRICE	04,08
RESIDENCE	01,02
DIVORCE	02,39
REMARRIAGE	01,02,07,09
CHANGEMAR	01,03,05,07,10,16
FAMILYTYPE	01,02
AVOID	05,11,12,21
INHERITANC	06
SUCCESSION	01
CHANGEFAMI	01,04,07,09
WOMEN	01,03,06,08,09,12,14,15,17,20,22
STATUSWOME	03,05,06
MANAGEMENT	02,04
RITUALS	12,14,15,18,19,31,34,36,38,40,52,54,62,64,67,71,74,77,79
CHANGRITUA	01,05
DEPENDENCE	01,02
CONTROL	04,05,11,12,17
OCCU_A	
OCCU_B	

OCCU_AB	09,10,11
LINKMARKET	03,12
BONDED	02
LANDLESS	02
CHILD	01
PAYMENT	03
MECHANISM	01,03,09
COMPOSITIO	01,03
PANCHAYAT	01
PUNISH	01,03,14,15,16,32
RELIGION	01
DEITIES	01,03,09
SACRED	02,03,08
FESTIVALS	02,03,05
CHANGERELI	02
MOVEMENT	02
ART	10
CRAFTS	04
ORAL	01,03,06,08,10
MUSIC	13
INTERCOM	03,05,07,09,11,13,15,18,19,21,23,25,27,30,31,33,35,39
MODERNLINK	12
EDUCATION	01,04,09,10,13,18,19,25
HEALTH	01,03,05,09,10
FAMILYWELF	01,05,07,09,10
DRINKWATER	01,15,18,20
EMPLOYMENT	01
SELFEMPLOY	01,03,14
MEDIA	01,03,05,07,10,12,14
ELEECTRIC	01
FUEL	01,02,05
IRRIGATION	01,13,16
FERTILIZER	01,03
NUTRITION	01,03
PUBLICDIST	01
BANKING	01,04

****

COMMUNITY	ANYOTHER
GOSAIN	OCCU_ : BEGGING
GOSAIN	FUEL : DOMESTIC GAS
MALERU	INHERITANCE : ALIYASANTANA IN CASE OF OORU MALE SUB-GROUP
MALERU	CRAFTS : MAT WEAVING
MALERU	EMPLOYMENT : ITDP & COOOPERATIVE SOCIETIES COLLECT FOREST PRODUCE
MALERU	IRRIGATION : SPRINGS