

UNIVERSITY OF MYSORE

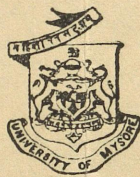

DEPARTMENT OF MATHEMATICS

DR. B. S. MADHAVA RAO, D.Sc.
PROFESSOR OF APPLIED MATHEMATICS

CENTRAL COLLEGE
BANGALORE

22.1.40

Dear Dr. Neher,

This is the optimist who still hopes you might be able to find some time for a game of Tennis. I wonder if you and Dr. Pickering could come anytime this evening between 4 and 5, or any other day.

yours truly
B. S. Madhava Rao

I am very sorry, but I don't think you better count on us. Thank you just the same.

H. Chitra Tuhar

INCHES 1 2 3 4 5 6 7 8
CENTIMETRES 1 2 3 4 5 6 7 8 9 10 11 12 13 14 15 16 17 18 19

TIFFEN Color Control Patches

© The Tiffen Company, 2007

Blue Cyan Green Yellow Red Magenta White 3/Color Black

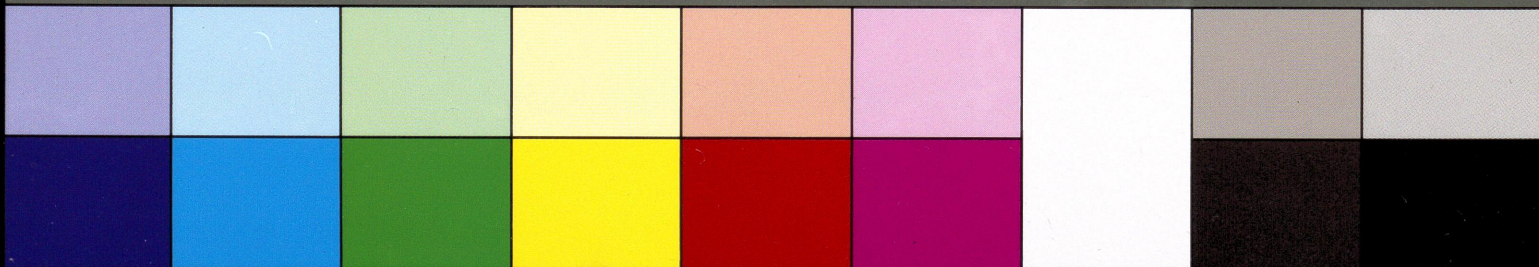

Dr. K. R. Ramanathan.

29th

- (2) $(iklm) - = (mlyk)$
- (1) $(mlyk) - = (iklm)$
- (3) $(iklm) = (lmik)$
- (4) $\Delta = (mlyk) + (iklm)$

Random Sampling
in Combswork

