Sweet Memories

Nanak Chand
Technical Officer
Soil Science & Agricultural Chemistry
Indian Agricultural Research Institute
New Delhi-110 012
Tel (O) :011- 25843042, (M) : 9212388009
Res.: E-105, CTO,IARI, PUSA Campus, New Delhi-12



॥वक्रतुण्ड महाकाय सूर्यकोटी समप्रभः
निर्विघ्नं कुरूमेदेव सर्वकार्येषु सर्वदा॥




IARI
CENTENARY YEAR
2005
I.A.R.I. LIBRARY


LIBRARY


88TH SESSION
2001
NDIAN SCIENCE
88th Sessi n
Food Nutri
JOSHI
SHRI ATAL BIHARI VAJPAYEE
RIME MINISTER


सभाभवन






























100
I.A.R.I. LIBRARY


100
T.A.P.T. LIBRARY






LABT LIBRARY


TE WAS OPENED
XCELLENCY
HONOURABLE




























भा. कृ. अ. सं. पुस्तकालय
I.A.R.I. LIBRARY


LIBRARY


I.A.R.I. LIB


I.A.R.I. LIBRARY


















भा. कृ. अ. सं. पुस्तकालय
I.A.R.I. LIBRARY












भा. कृ. अ. सं. शताब्दी
विज्ञान संगोष्ठी
16-19 मार्च, 2005
भारतीय कृषि अनुसंधान संस्थान
नई दिल्ली
IARI Centenary
Scientific Convention
March 16-19, 2005
Indian Agricultural Research Institute
New Delhi
IARI Centenary
Scientific Convention
Indian Agricultural Research Institute, New Delhi


सभा भवन


भाकृअनुप
ICAR
IARI Cen
Scientific Co
March 16-19, 2
Indian icultural Res
New Del
S. Nagarajan
G.O. Ferrara
P.N. Bahl


भा॰ कृ॰ अ॰ सं॰ शताब्दी
विज्ञान संगोष्ठी
16-19 मार्च, 2005
उद्घाटन
मुख्य अतिथि
श्री शरद पवार
भाकृअनुप
ICAR
Progress Through Agriculture
IARI Centenar
Scientific Conv
March 16-19, 2005
Chief Guest


Scientific Conventio
March 16-19
Chief


विज्ञान संगोष्ठी
16-19 मार्च, 2005
उद्घाटन
भाकृअनुप
ICAR
DR. NORMAN E. BORLAUG


भा० कृ० अ० सं० शताब्दी
विज्ञान संगोष्ठी
16-19 मार्च, 2005


भा॰ कृ॰ अ॰ सं॰ शताब्दी
विज्ञान संगोष्ठी
16-19 मार्च, 2005
उद्घाटन
DR. M.S. SWAMINATHAN


विज्ञान संगोष्ठी
16-19 मार्च, 2005
भाकृअनुप
SH. KANTI LAL BH


भा. कृ. अ. सं. शताब्दी
विज्ञान संगोष्ठी


भा॰ कृ॰ अ॰ सं॰ शताब्दी
विज्ञान संगोष्ठी
16-19 मार्च, 2005
उद्घाटन
मुख्य अतिथि
श्री शरद पवार
कृषि मंत्री, भारत सरकार
भारतीय कृषि अनुसंधान संस्थान, नई दिल्ली
भाकृअनुप
ICAR
Progress Through Agriculture
IARI Centenary
Scientific Conventio
March 16-19, 2005
Inauguration
Chief Guest
Shri Sharad Pawar
Minister of Agriculture, Govt. of India
Indian Agricultural Research
DR. V.L. CHOPRA
DR. MANGALA RAI


Indian Agricultura
ew


Scientific
March 16 - 19
n Agricult
Ne





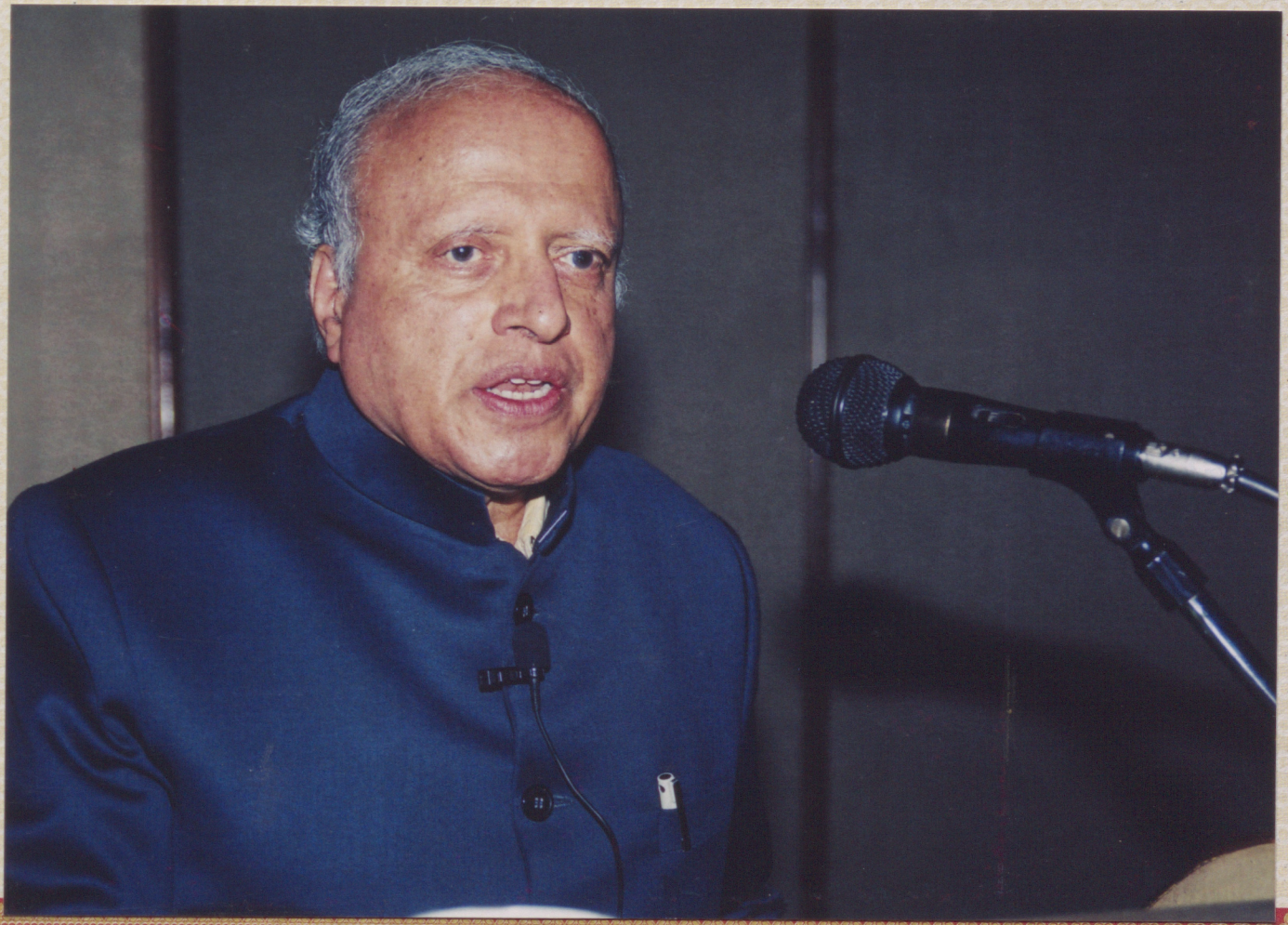


IARI Centenary
Scientific Conventio
March 16-19, 2005


IARI Cent
Scientific Co
March 16-19,
Indian Agricultural Research Institute New Delhi


विज्ञान संगोष्ठी


भा॰ कृ॰ अ॰ सं॰ शताब्दी
विज्ञान संगोष्ठी
16-19 मार्च, 2005
उद्घाटन
मुख्य अतिथि
श्री शरद पवार
कृषि मंत्री, भारत सरकार
कृषि अनुसंधान सं
Indian Agricultural Research Institute New Delhi
Progress Through Agriculture
ICAR


उद्घाटन
मुख्य अतिथि
श्री शरद पवार


भा॰ कृ॰ अ॰ सं॰ शताब्दी
विज्ञान संगोष्ठी
16-19 मार्च, 2005
उद्घाटन
मुख्य अतिथि
IARI Centenary
Scientific Conve
March 16-19, 2005
Inauguratio
Chief Guest
Progress Through Agriculture
DR. S. NAGARAJAN
SH. SHARAD PAWAR










AKODKAR
R.A. MASHELKAR
R.B. SINGH
M.S. SWAMINATHAN
K. KASTURIRANGAN
ANIL KUMAR GUPTA

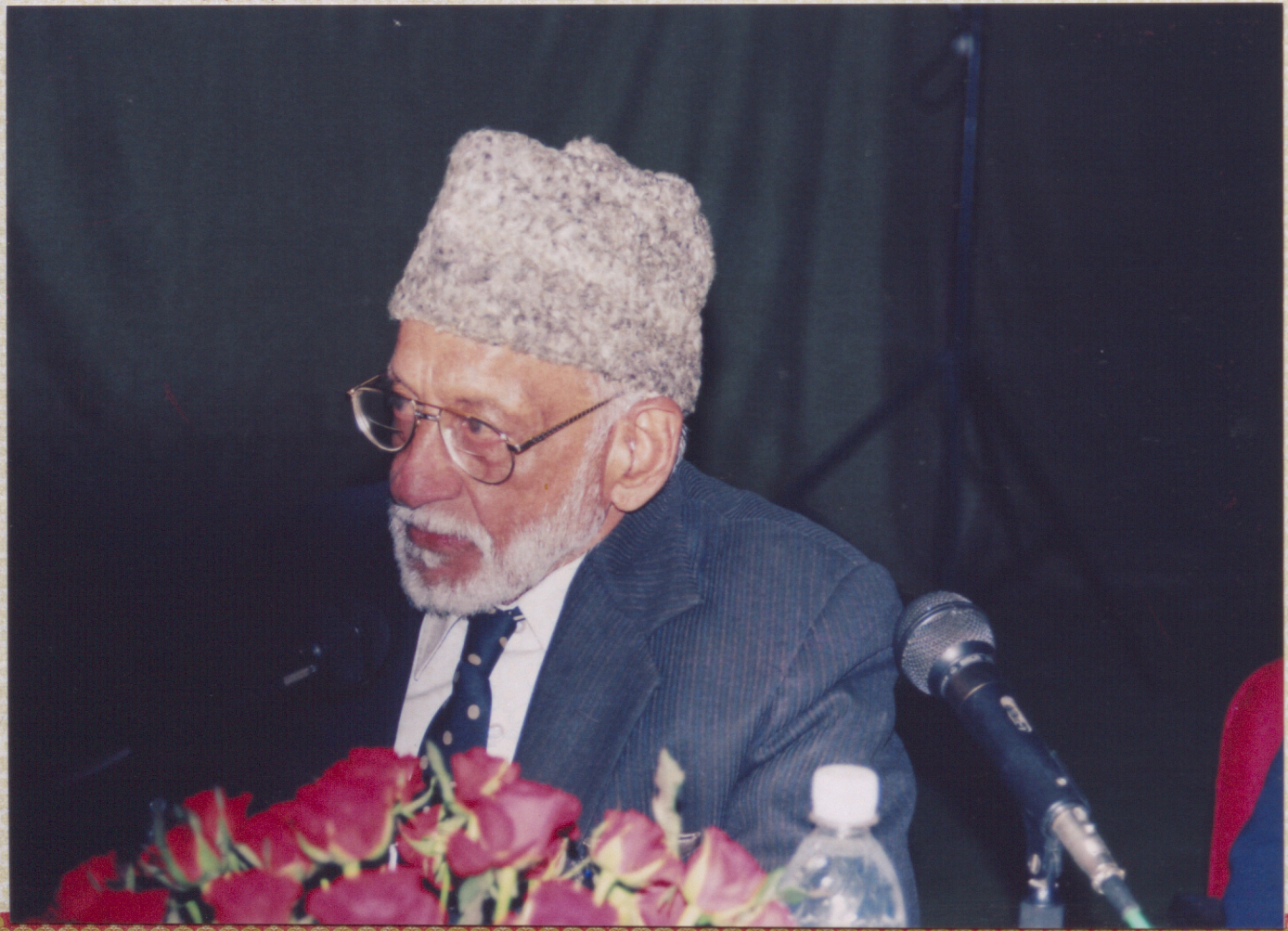

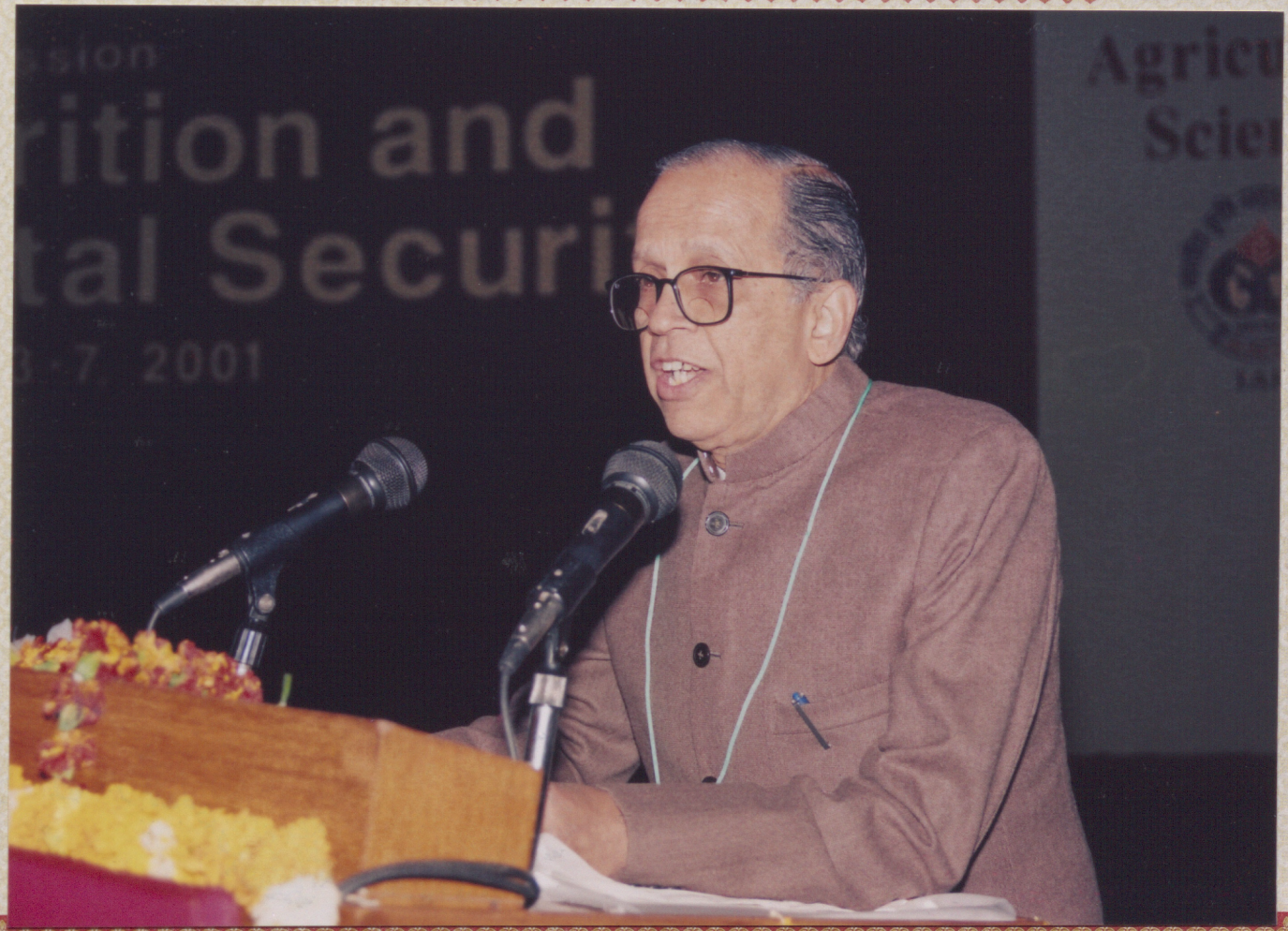
rition and
tal Securi
3-7, 2001
Agricu
Scie


AGROVISION
GENESIS SYMPOSIUM
Dr. M. S Swaminathan
Indian Science Congress
New Delhi






M.S. SWAMINATHAN
K. KASTURIRAN


ANIL KAKODKAR
R.A. MASHELKAR
R.B. SINGI




MANTHARAM
FRANKLIN M. ZWEIG
MANJU SHARMA
V.L. CHOPRA
RAJU BARWALE
V RADHARAMAN


Indian
Science
Congress
Association
THE INDIAN SCIENCE CONG
88th Session
Food, Nutrition and
Environmental Sec
January 3-7, 2001


S. Jayaraj
Indian






Convention
ch 16-19, 2005
tural Research Institute
lew
M.S. Swaminathan


VIP
VVIP

1905-2005

Progress Through Agriculture

IARI Centenary

Scientific Convention

Panel Discussion

Century of Wheat Research in India

The Way Ahead

March 19, 2005

ndian Agricultural esearch Institute, New Delhi




ICAR
Progress Through Agriculture
IARI Centenary
Scientific Convention
March 16-19, 2005
Indian Agricultural Research Institute
New Delhi
S. Nagarajan
M.S. Swaminathan
M.V. Rao
S.M.S. Tomar


HITACHI
dian




DR. S. NAGARAJAN
DR. M.S. SWAMINATHAN
DR. NORMAN E. BORLAUG




पवार
त सरकार
संस्थान, नई दिल्ली
Indian
DR. S. NAGARAJAN
DR. M.S. SWAMINATHAN
DR. NORMAN E. BORLAUG
SH. SHARAD PAWAR
SH. KANTILAL BHURIA


Scientific
-19, 2005
Indi
Ne
lhi










March
gricultural Re arc
ew Del




Institute


Indian Agr


Scientific
March


H.K. Jain
AQUAFINA

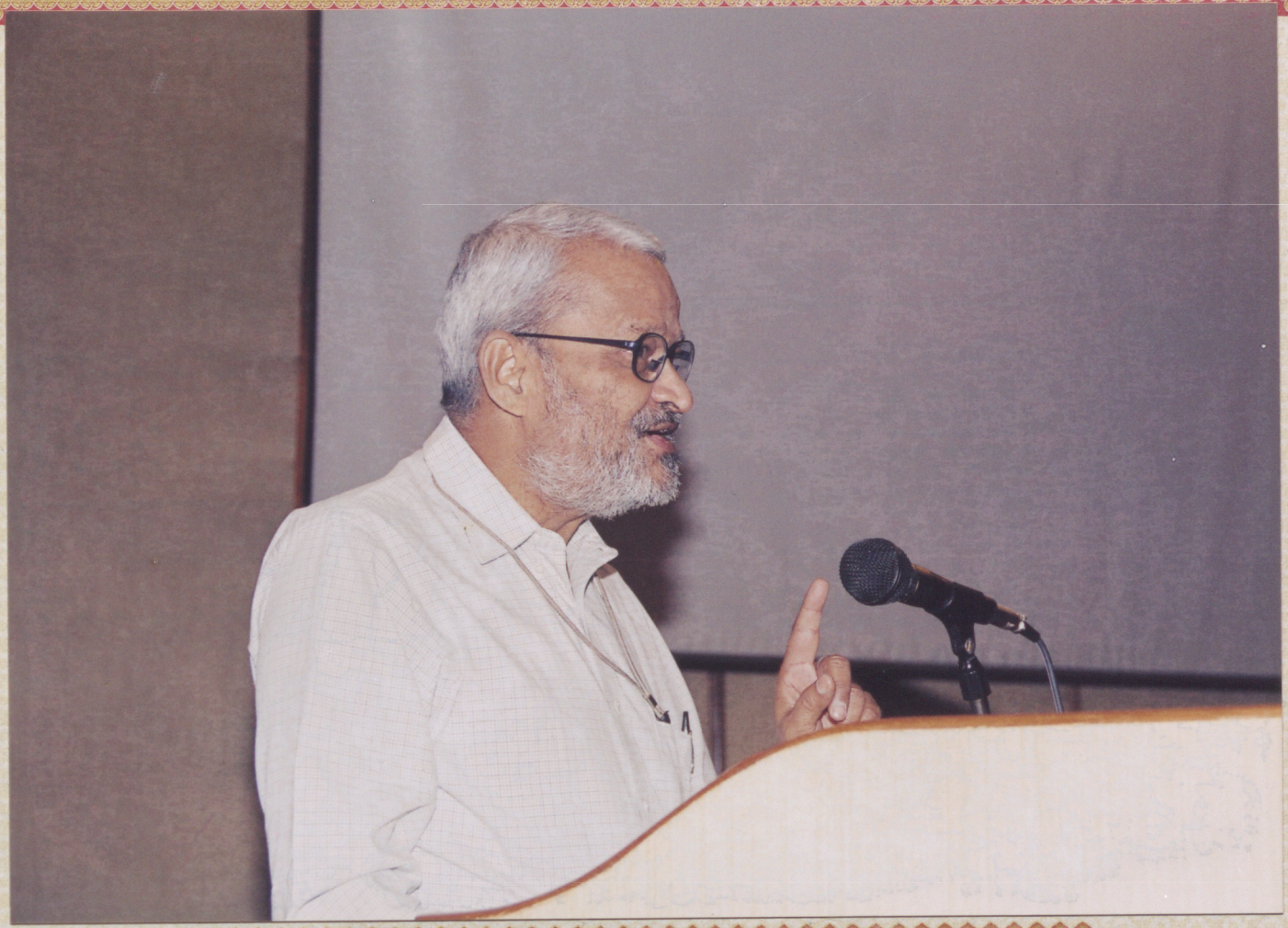






Scientif
Indic


Scientif
Indi
AQUAFI




भा.कृ.अ.नि. पुस्तकालय
I.A.R.I. LIBRARY


I.A.R.I. LIBRARY





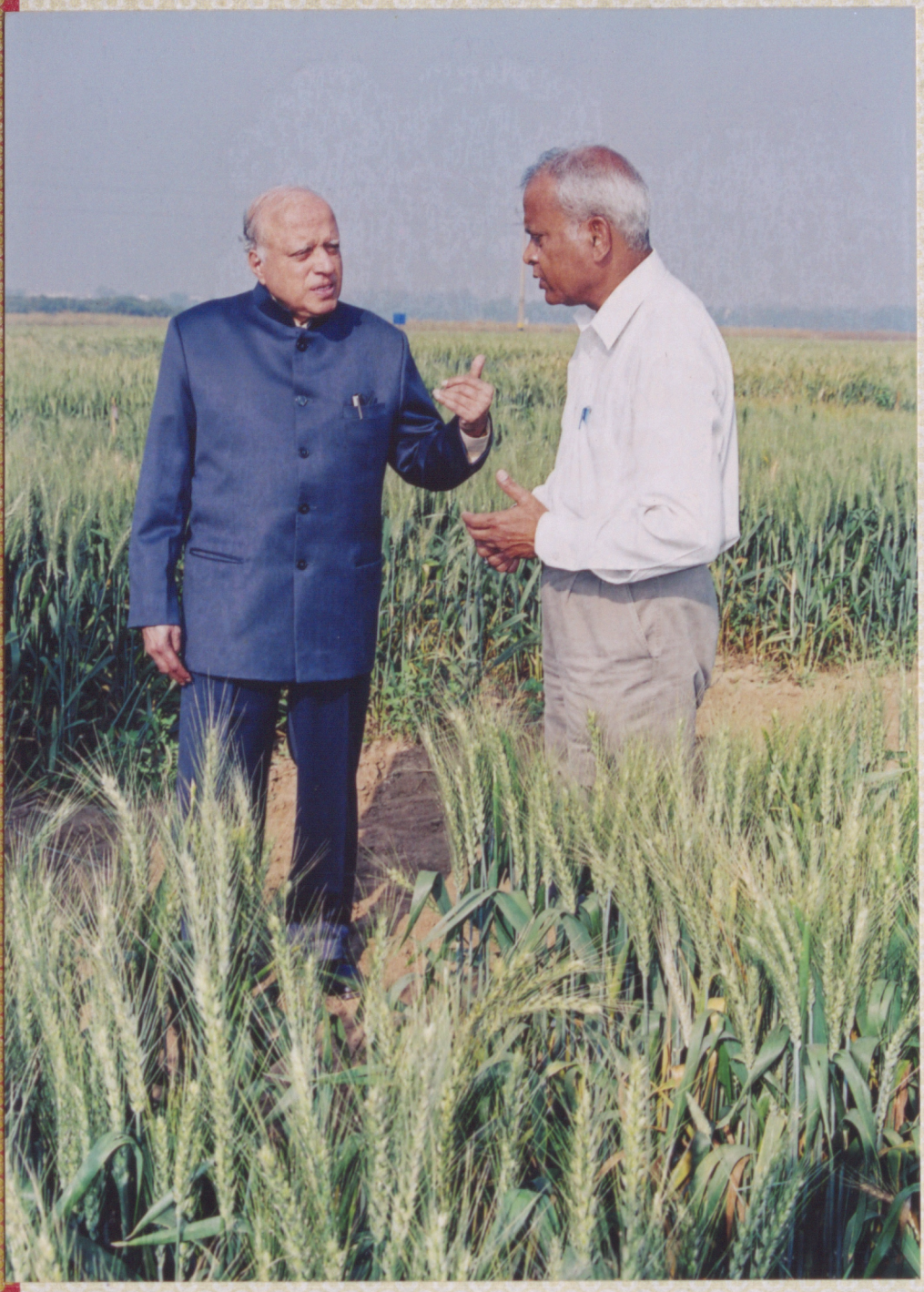





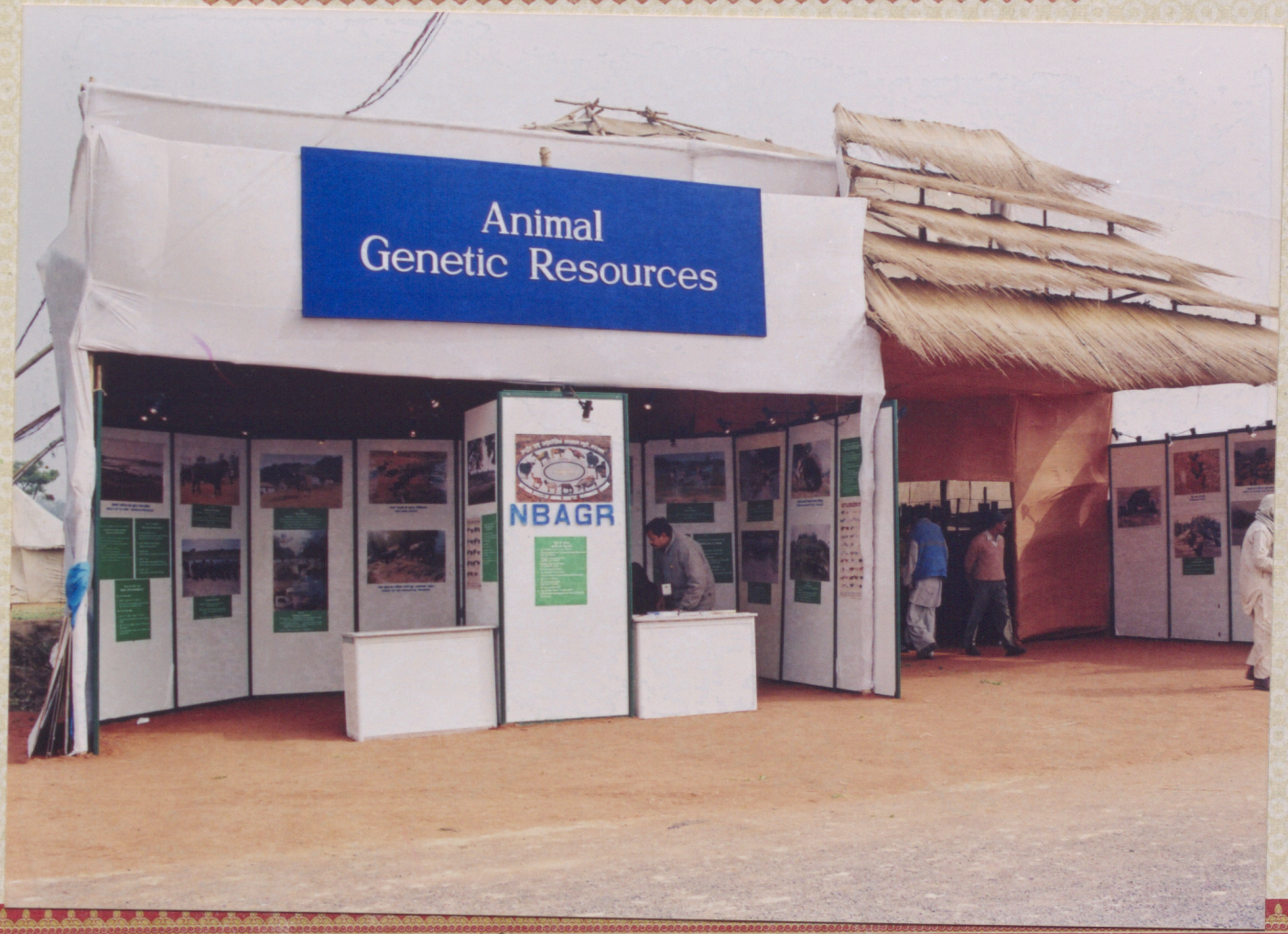
Animal
Genetic Resources
NBAGR


HYBRID CHILLIES
HYB. 6
HYB. 9
HYB. 5
HYBRID OKRA
F1 HYBRID BHENDI - VARSHA
F1 HYBRID BHENDI - VIJAYA
F1 HYBRID BHENDI - VISHAL
HYBRID CAPSICUM
Hybrid Seeds
(India) Pvt. Ltd.
Indo - American Hybrid Seeds (India) Pvt. Ltd.
INDAM 9803




SUNGRO SEEDS LTD.
PAHUJA TAKII SEED LTD.
ANIMAL
HUSBANDRY
ANIMAL HUSBANDRY UNIT
GLORY
मत्स्य इकाई की गतिविधियाँ


DEVELOPMENT
DEPARTMENT
AGRICULTURE UNIT
DIABETIC DIET FOR DIABETIC INDIVIDUALS
FOODS RICH IN PROTEIN
HEIGHT-WEIGHT FIGURES FOR INDIAN ADULTS MEN




NDRY
DEVELOPMENT
DEPARTME
MR.MUSHROOM
FARM


राष्ट्रीय डेरी अनुसंधान संस्थान
करनाल
ATIONAL DAIRY RESEARCH INSTITUTE
KARNAL
PERFORMANCE OF KARAN SWISS HERD AT N.D.R.I.




PRITHVI
INDIA

PHOTO BY :—

Nanak Chand

Technical Officer

Soil Science & Agricultural Chemistry

Indian Agricultural Research Institute

New Delhi-110 012

Tel (O) :011- 25843042, (M) : 9212388009

Res.: E-105, CTO,IARI, PUSA Campus, New Delhi-12