Prof M S S Phalo

IARE

Green Revolution

1960-1968

Sweet Memories

Bommi

Dep. M.S.S. Photo
FAR
Green Revolution 1960-68

॥वक्रतुण्ड महाकायसूर्यकोटी समप्रभः
निर्विघ्नंकुरुमेदेवसर्वकार्येषु सर्वदा॥


LINLITHGOW LIBRARY





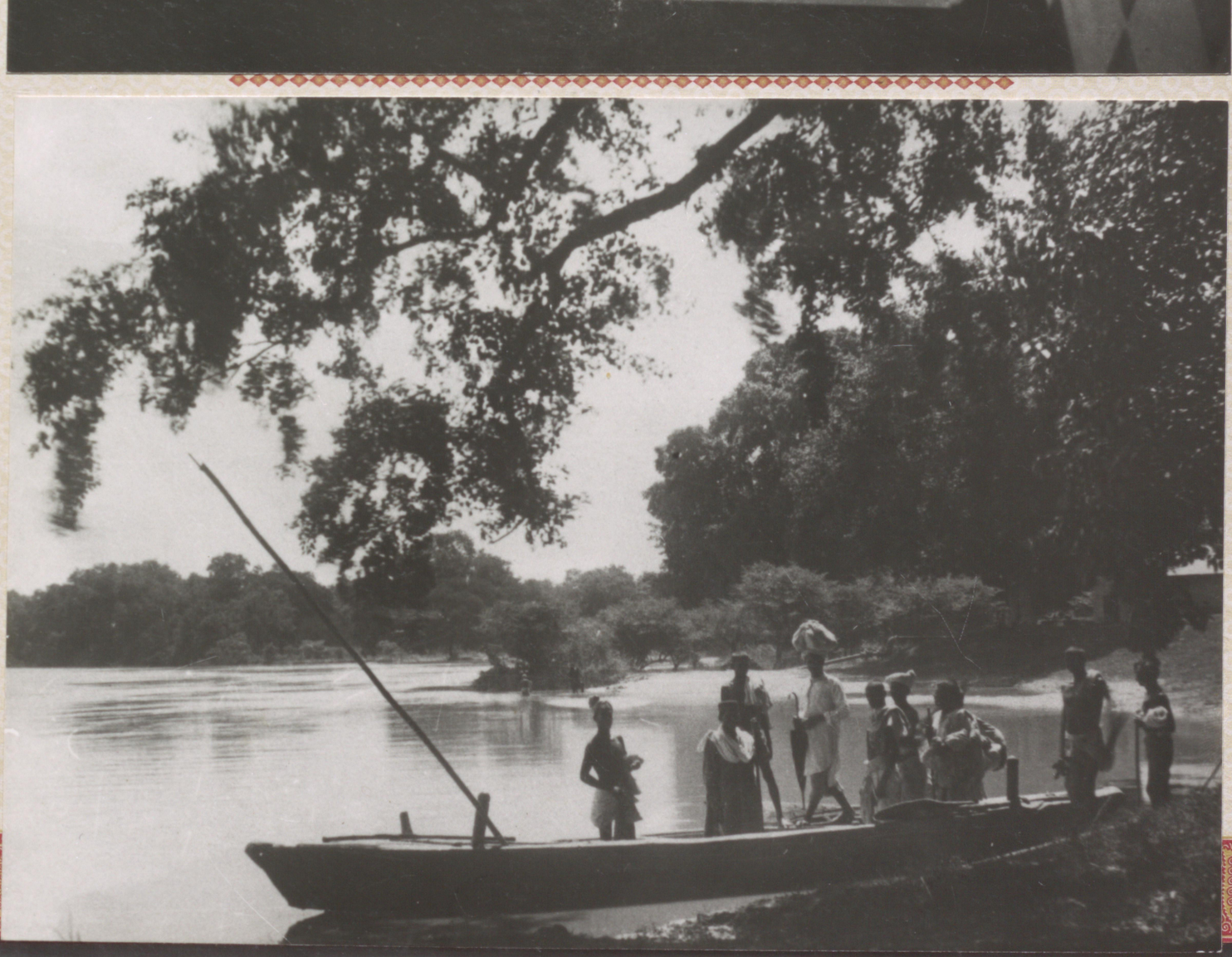















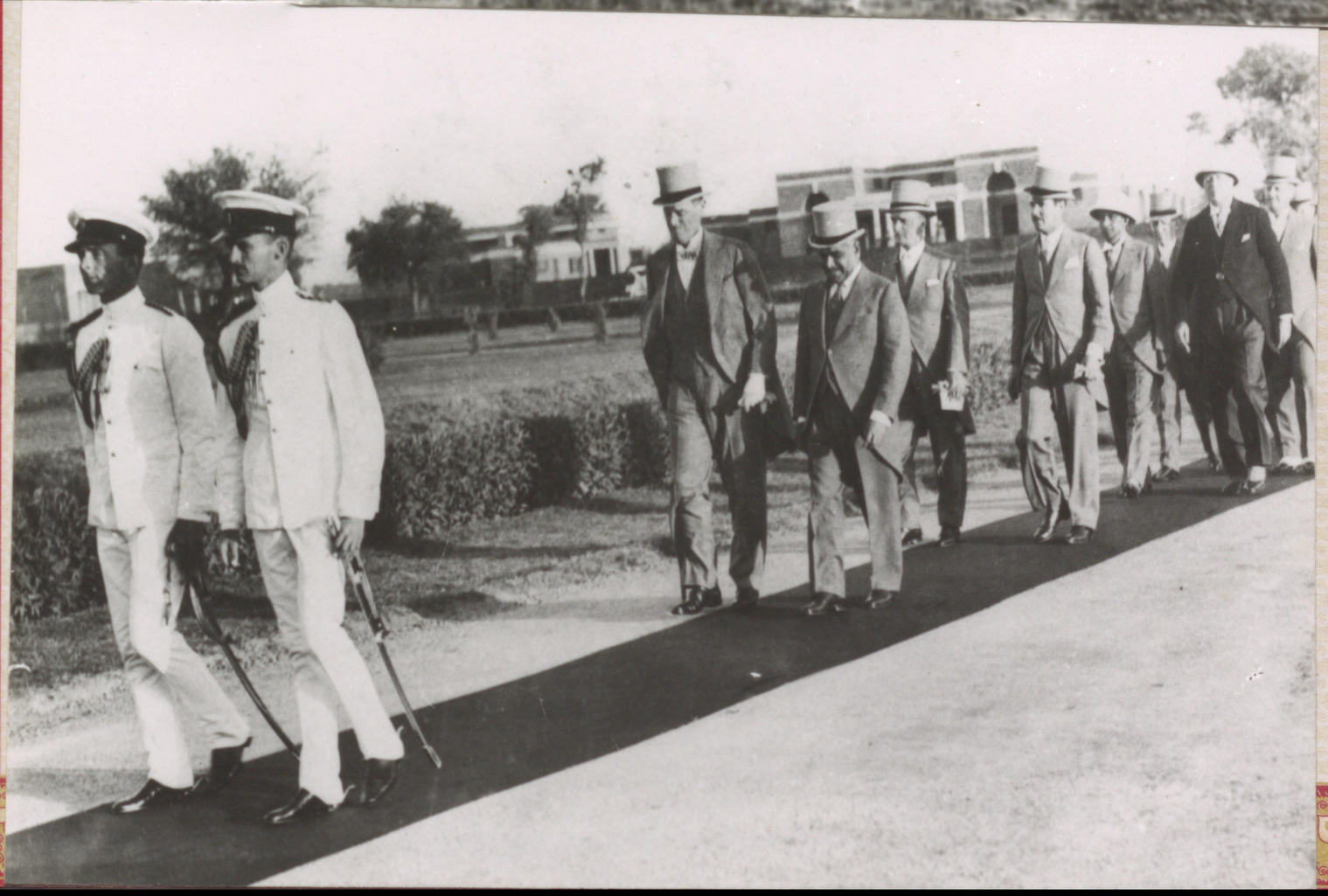



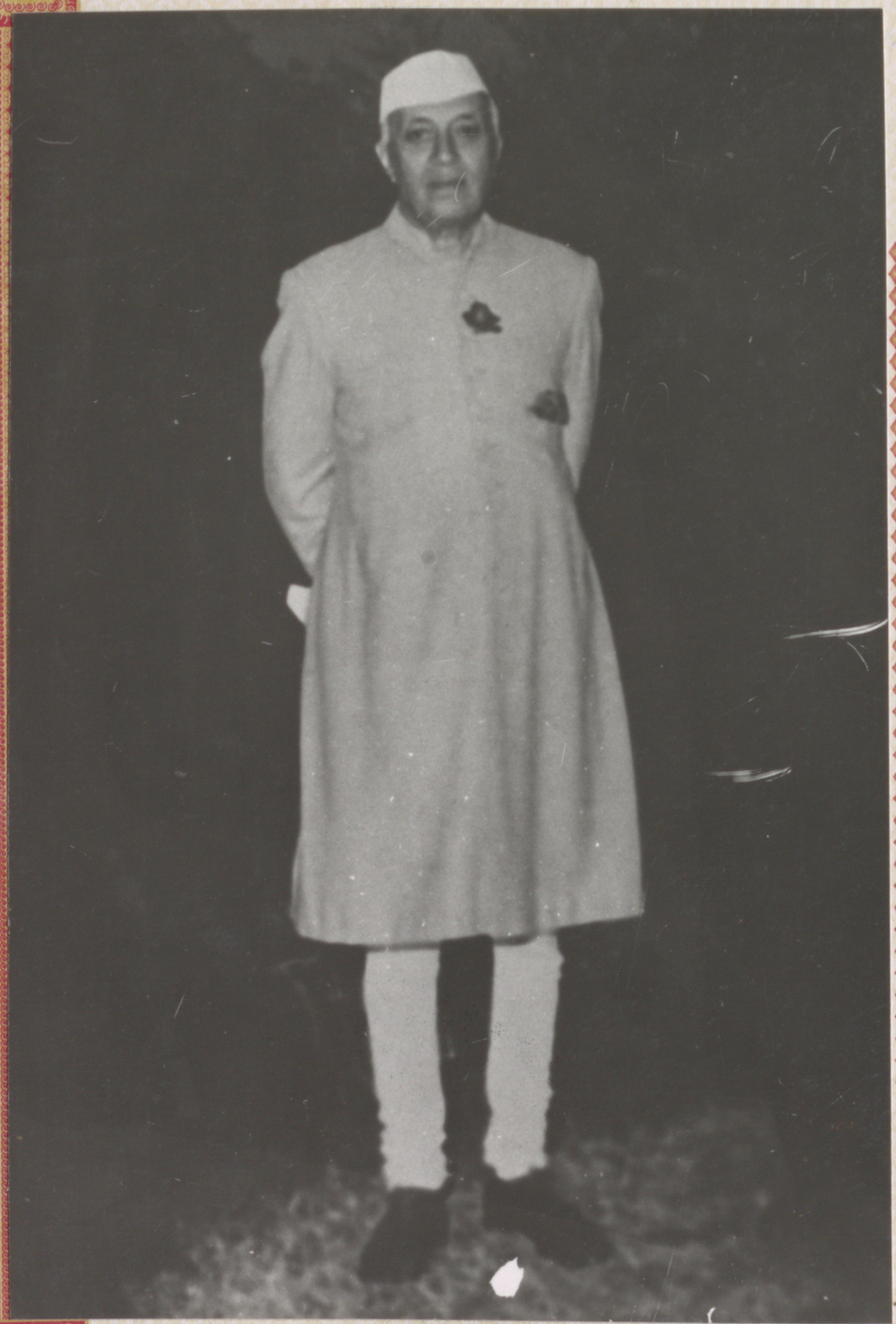


LINLITHGOW LIBRARY





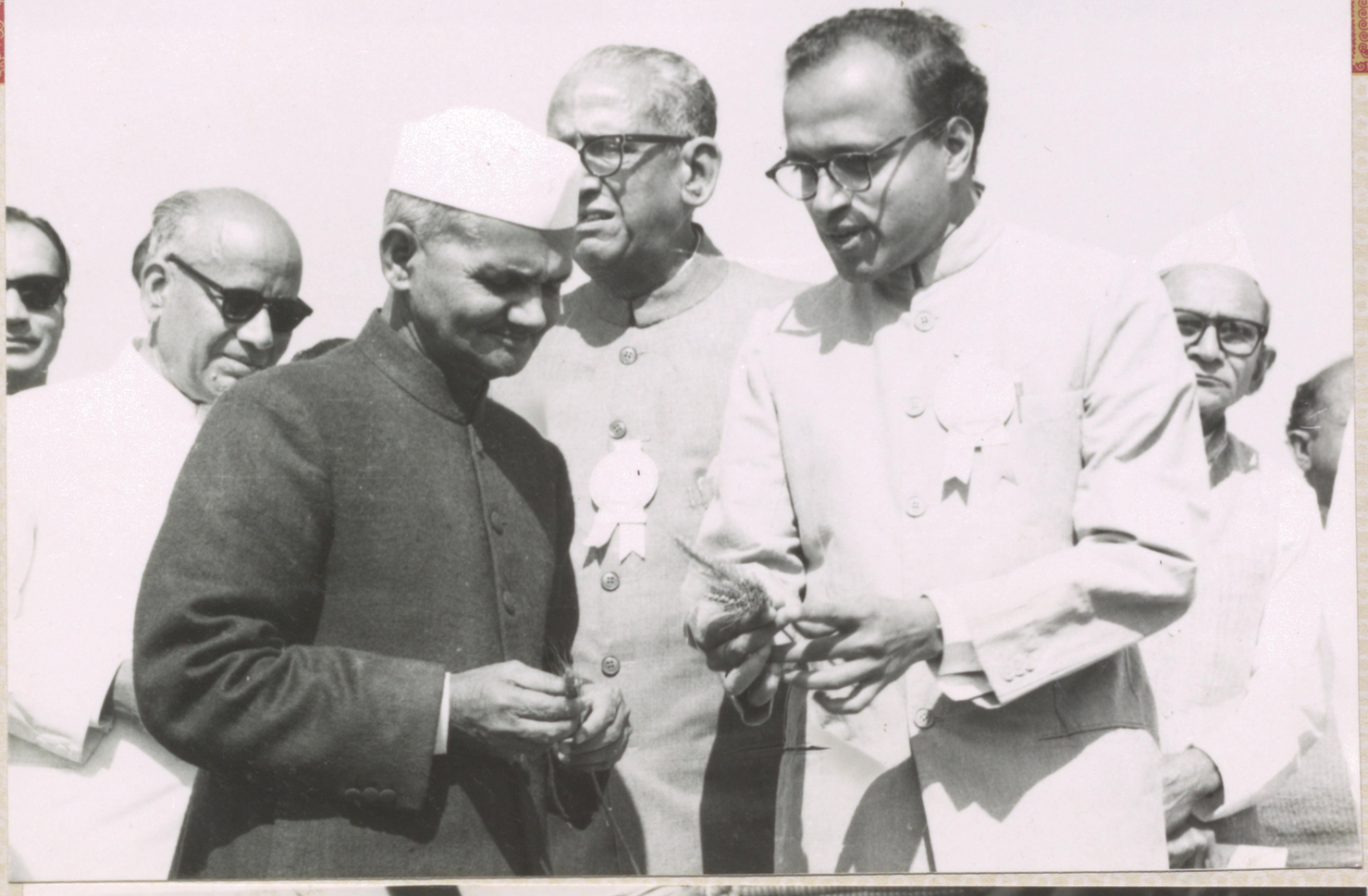





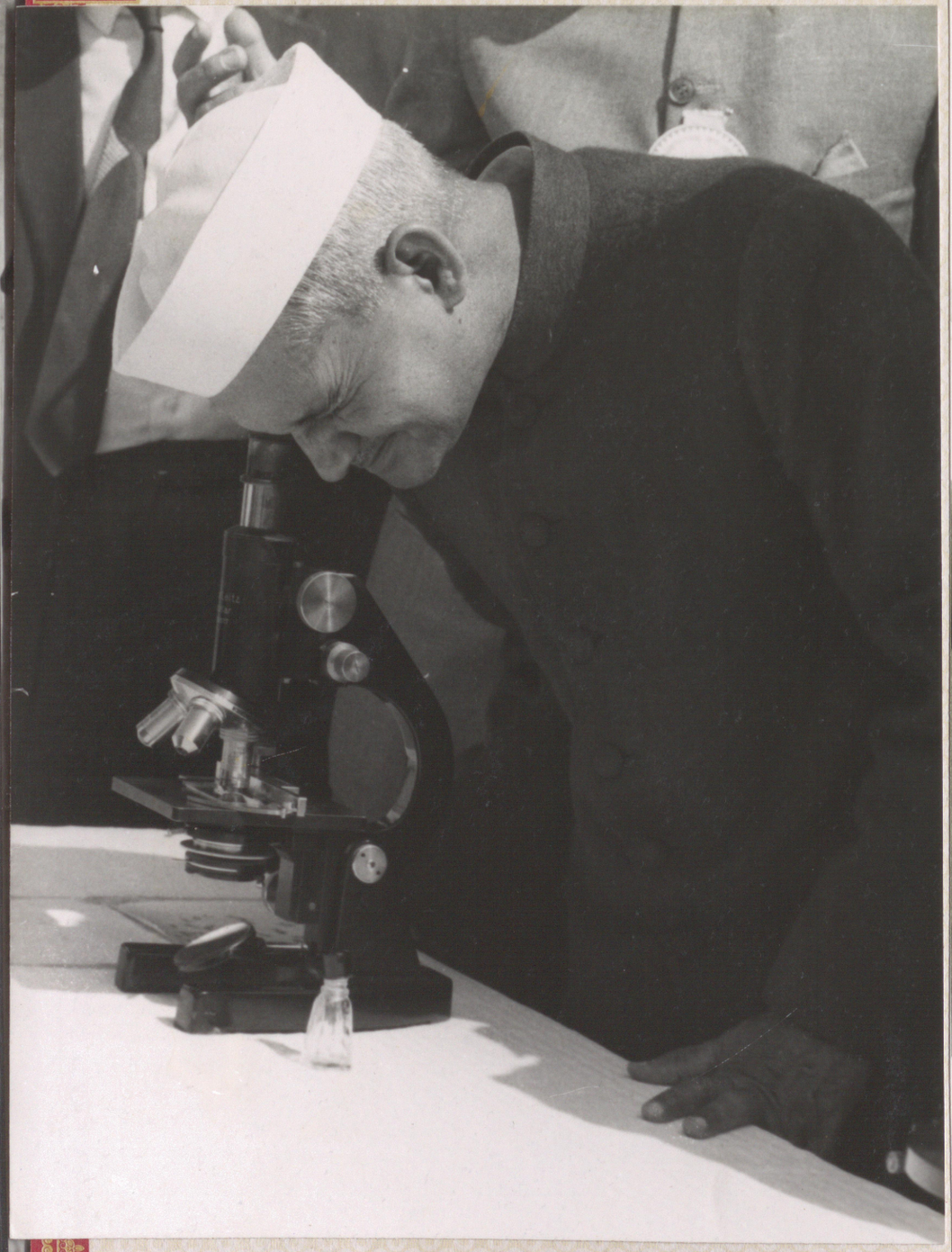








I. A. R. I.
SAHIWAL HERD
FEMALE LINE
FOUNDED AT PUSA
1904
EULABI
SOOBHAGEE
GARIBI
MAYANI
KAMALI
AMIRI
BANTHI
BATASI
GONGLI
SAHMI








UNITED NATIONS
IAEA


Inauguration of
SEARCH
TORY
1971


Inauguration of
SEARCH
TORY
1971


Inaugura
THE NUCLEAR RES


Inauguration of
EARCH
TORY
1971




THE NUCL




BOOKS FOR AGRICULTURE



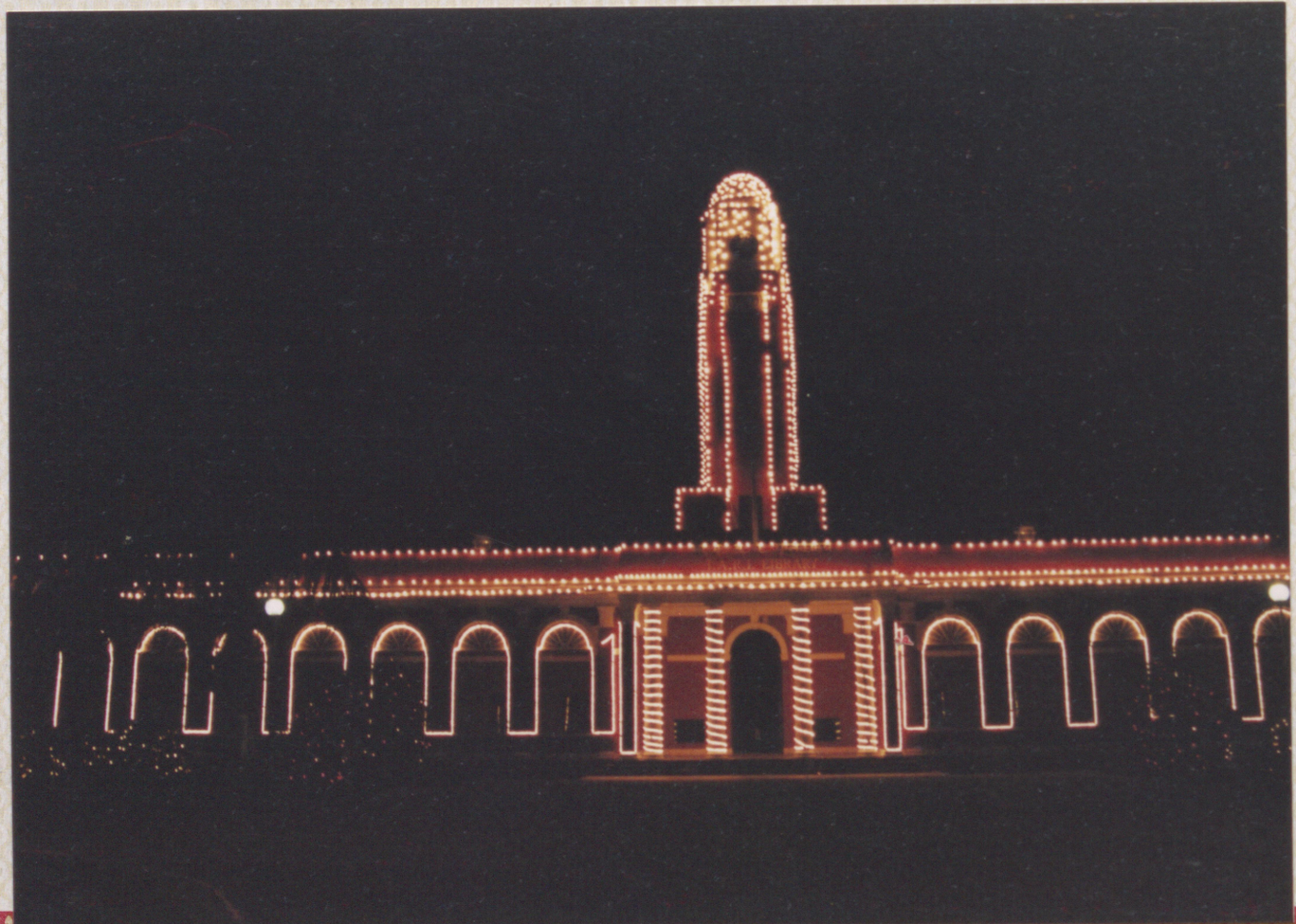


uration of
SEARCH
TORY
1971








CH








INAUGURATION OF
NUCLEAR RESEARCH LABORATORY






SHARMA SOUND






RESEARCH


THE


CH
CHICAG
RADI




RCH
CHICAG
RADI




RESEARCH






R RESEARCH


THE

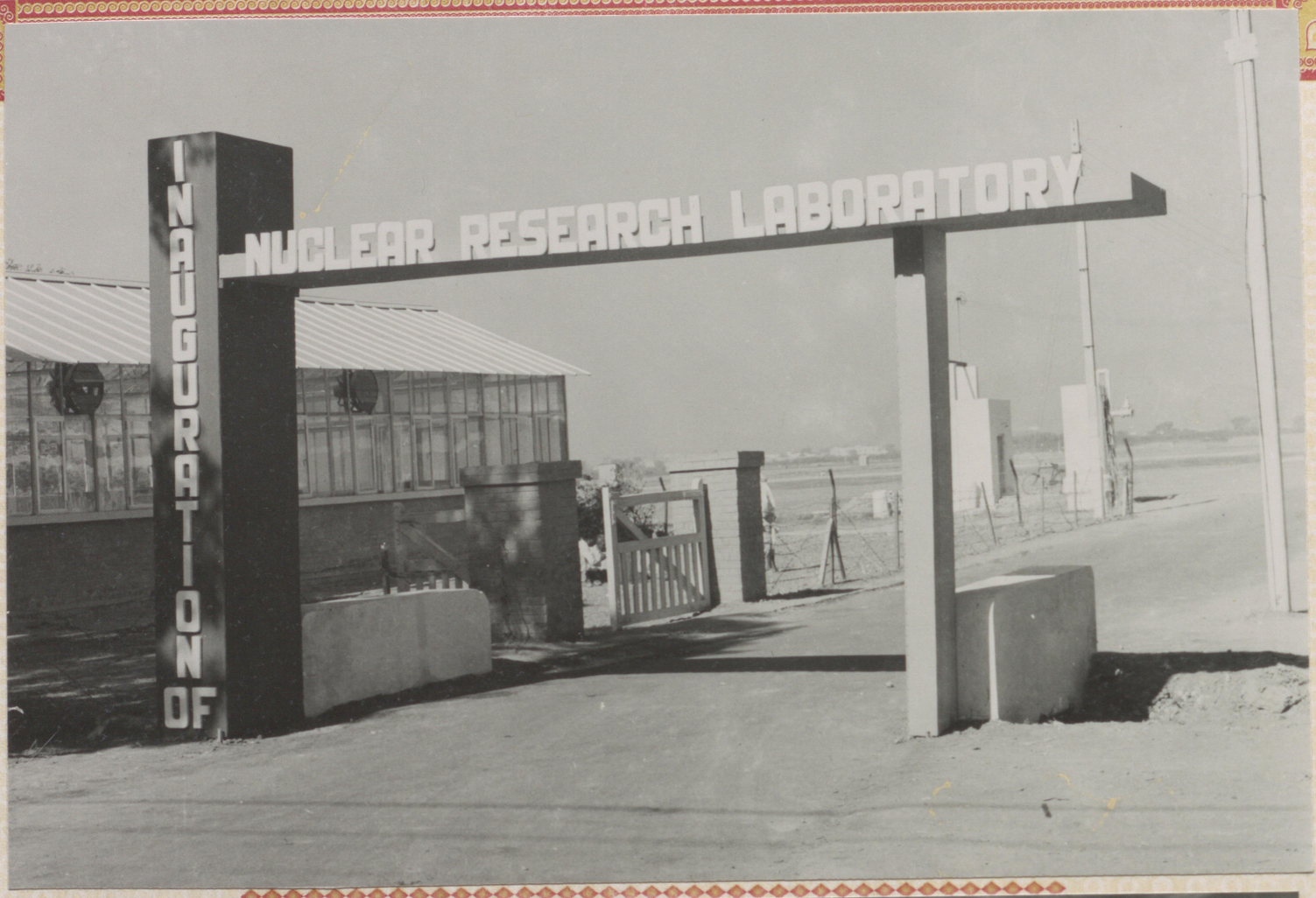
INAUGURATION OF
NUCLEAR RESEARCH LABORATORY





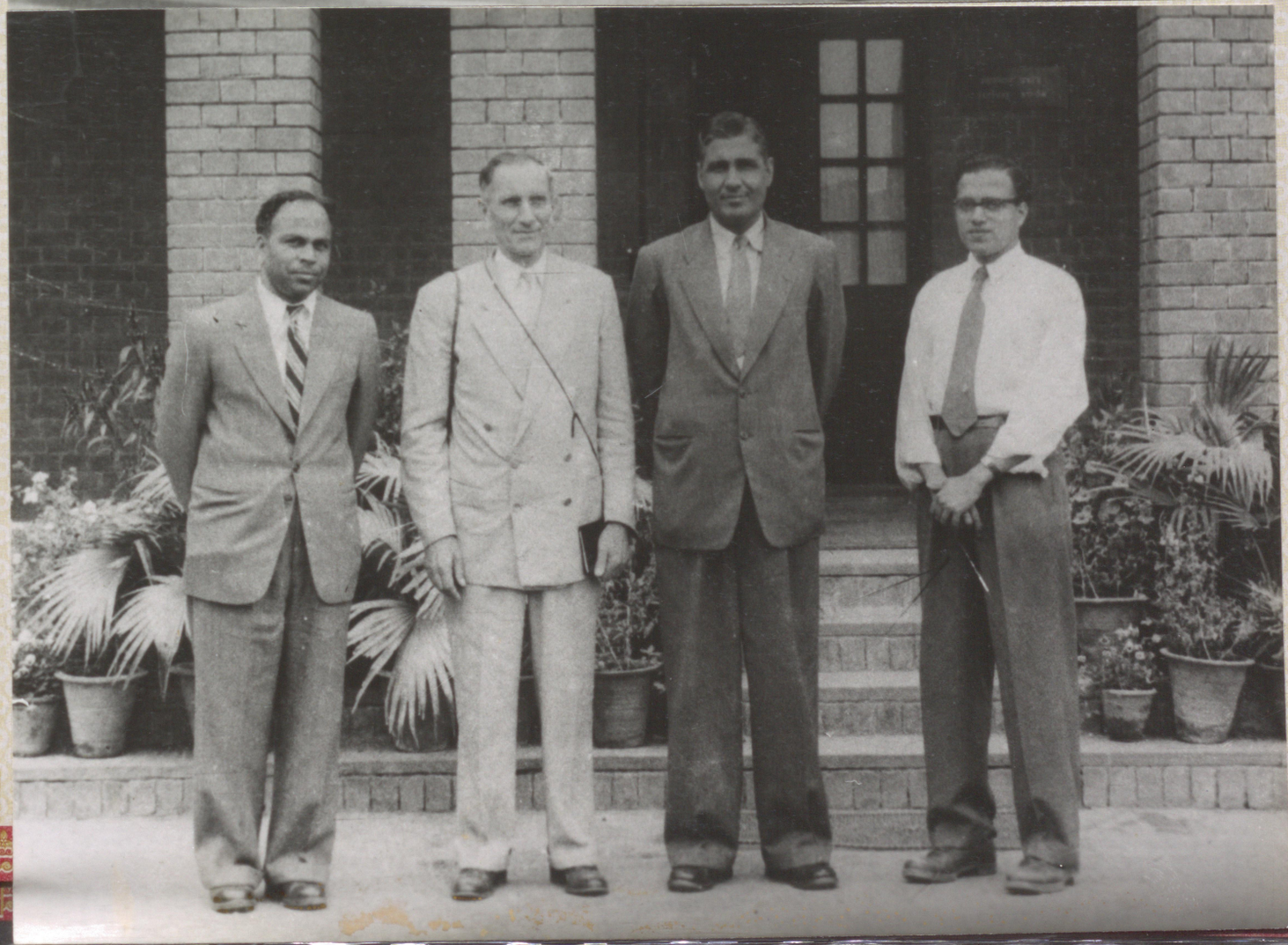










जीव-जीवन कृषि


MARKETING HANDICAPS OF SMALL FARMERS
DELHI-1975


NATIONAL









Dr. B.D. Jatti (Voice Prisenet of India) and Dr. M.s. Swaminath at the Diamond Jubilee celebration.





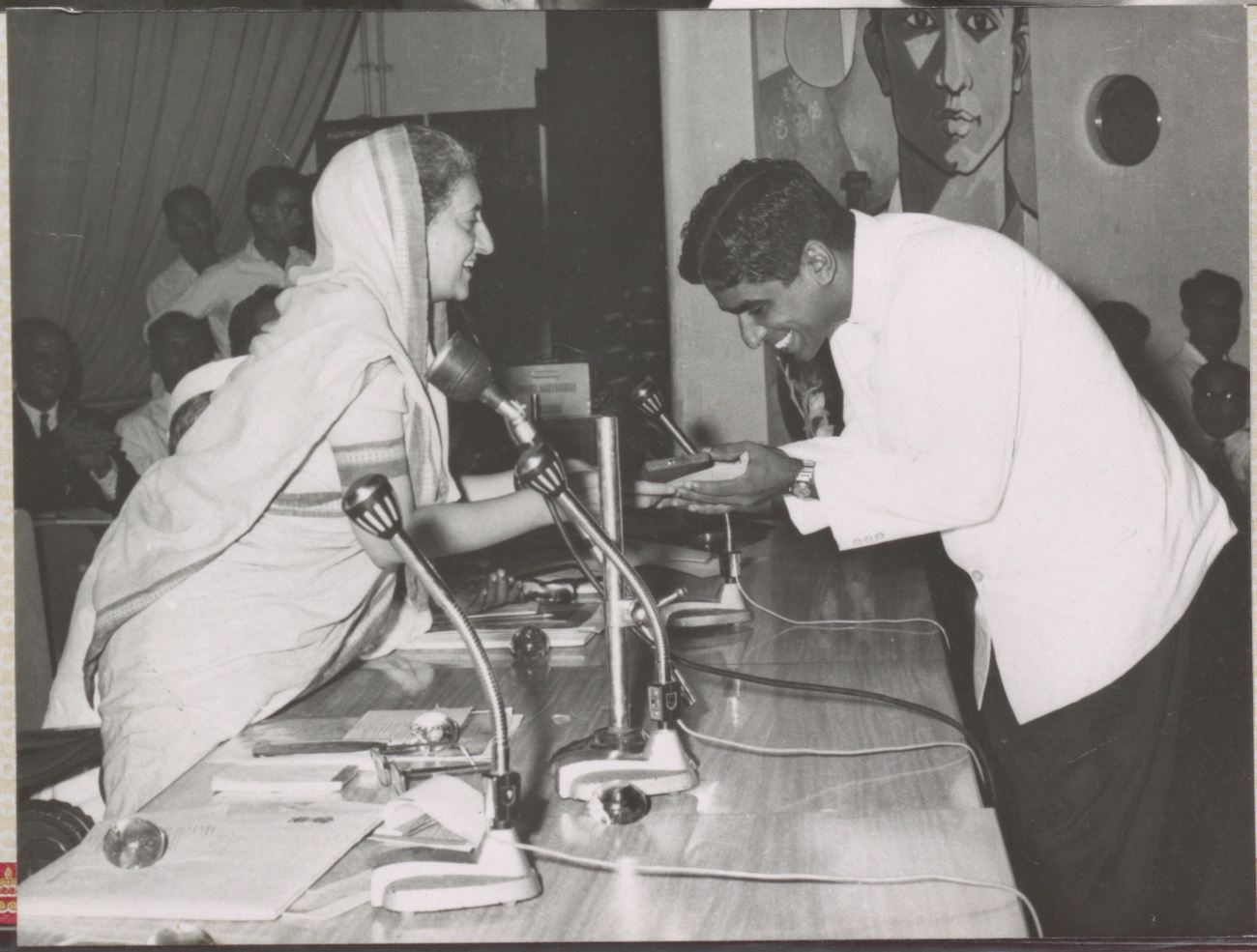

















































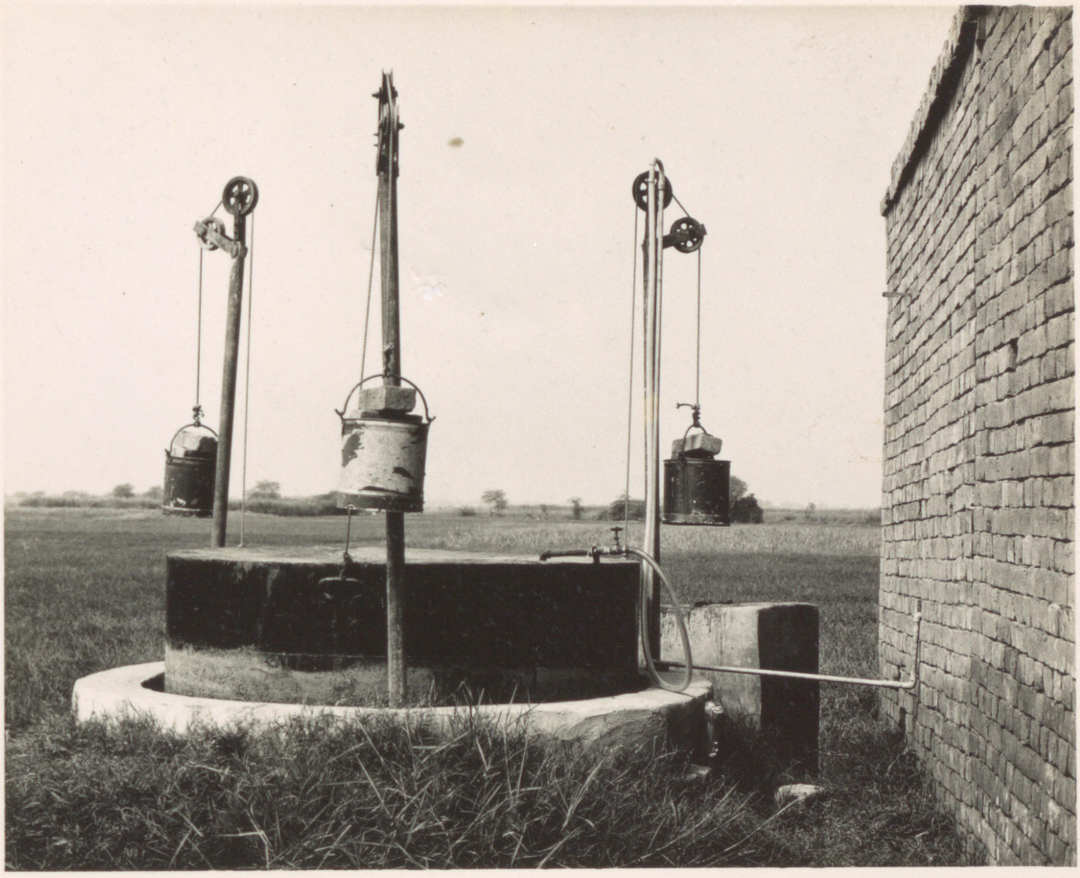















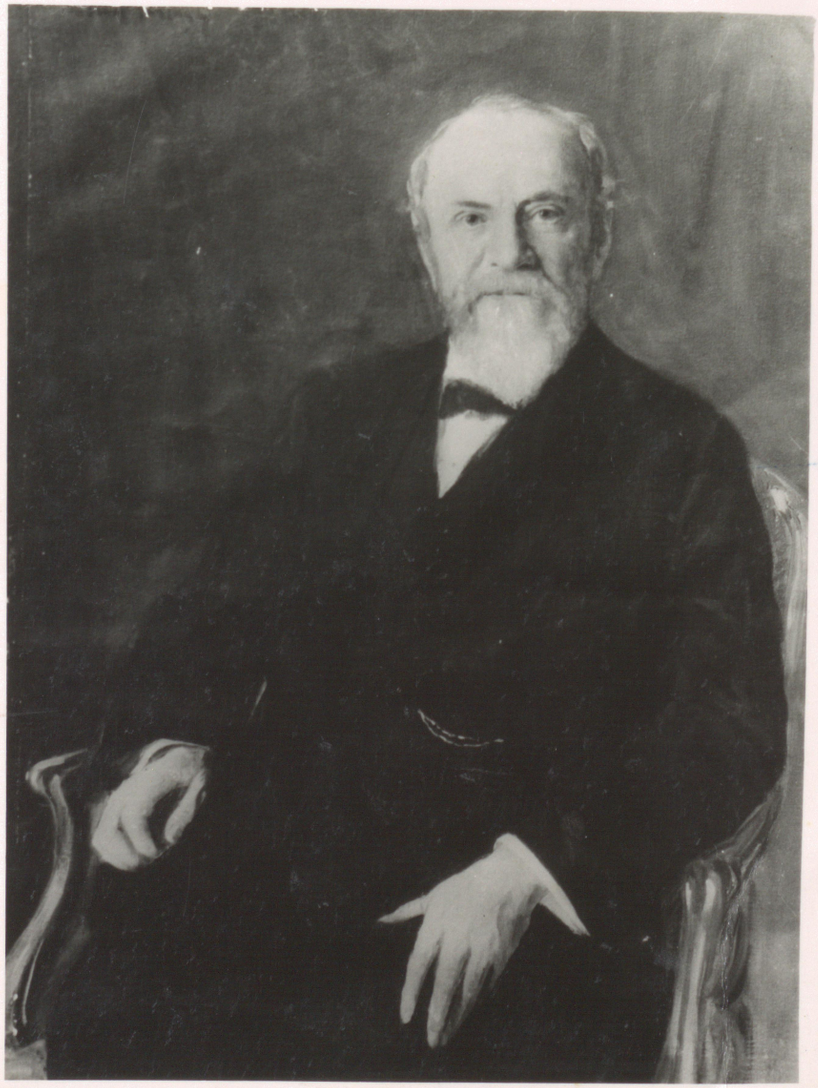









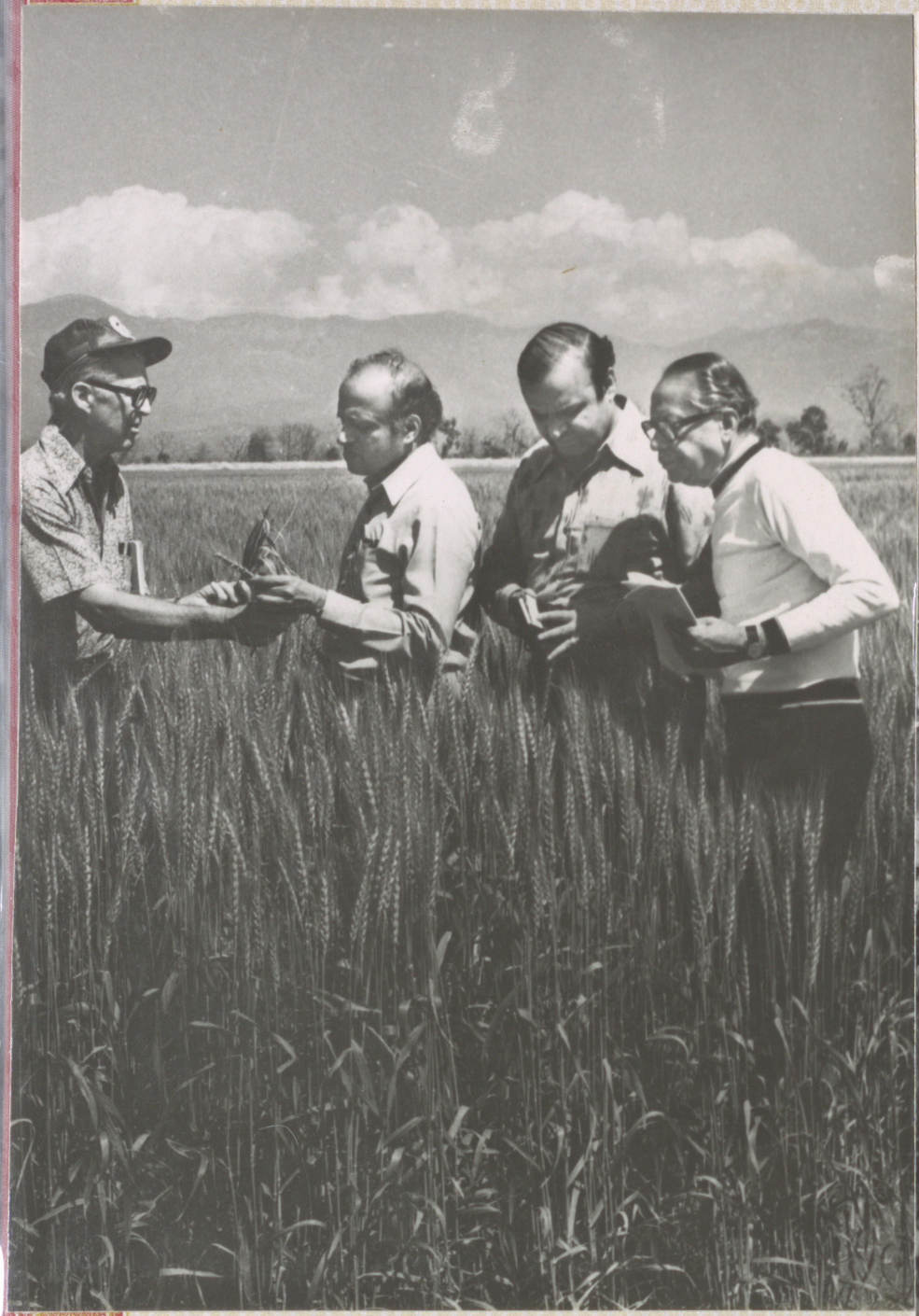





Dr. M.s. Swaminatha with with Dr. Narman E Borlu &
Dr. V.S. Mathur in wheat field at IARI













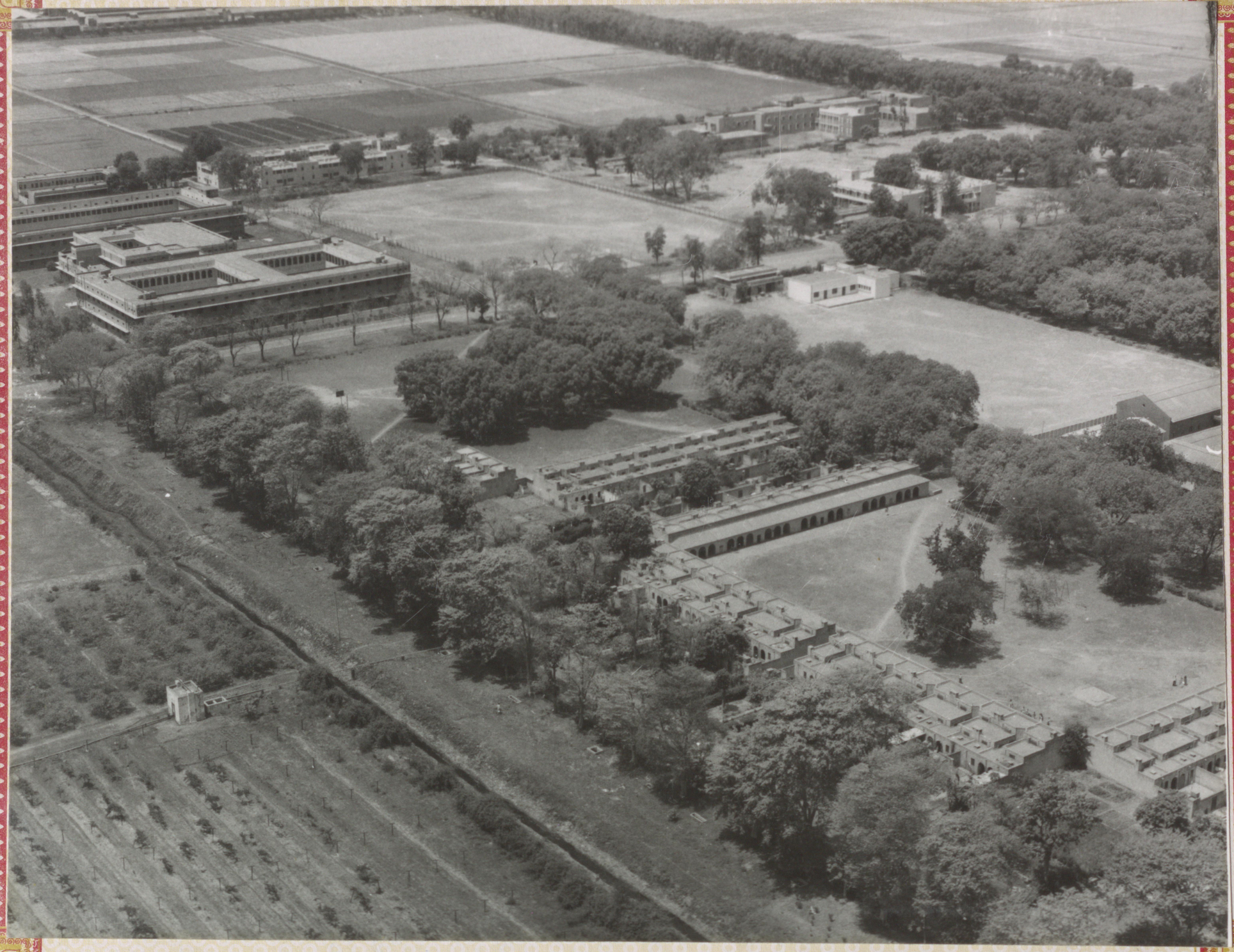

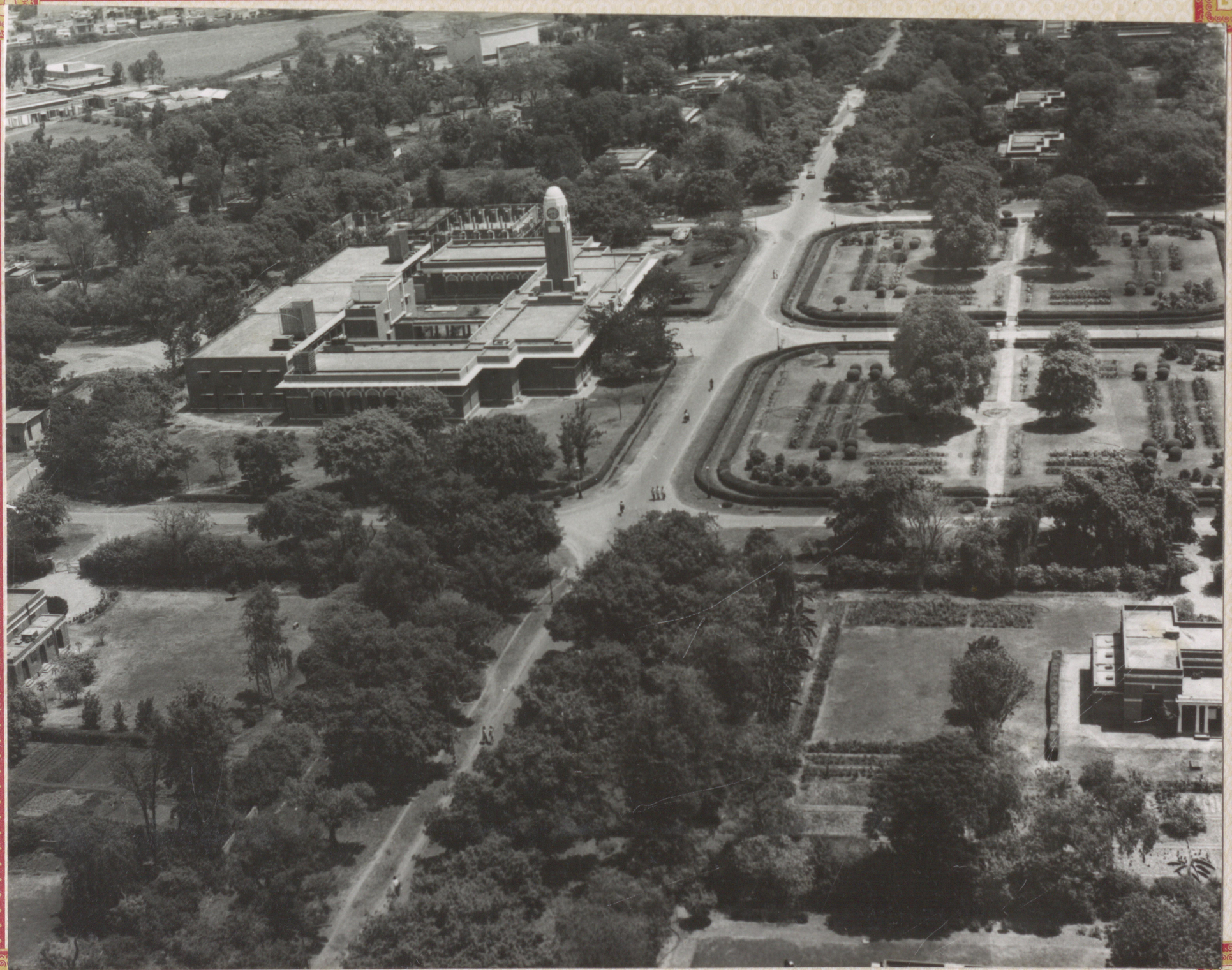





PHOTO BY :-

Nanak Chand

Technical Officer

Soil Science & Agricultural Chemistry

Indian Agricultural Research Institute

New Delhi-110 012

Tel (O) :011- 25843042, (M) : 9212388009

Res.: E-105, CTO,IARI, PUSA Campus, New Delhi-12