

Name

960

V. S. Madhava Rao

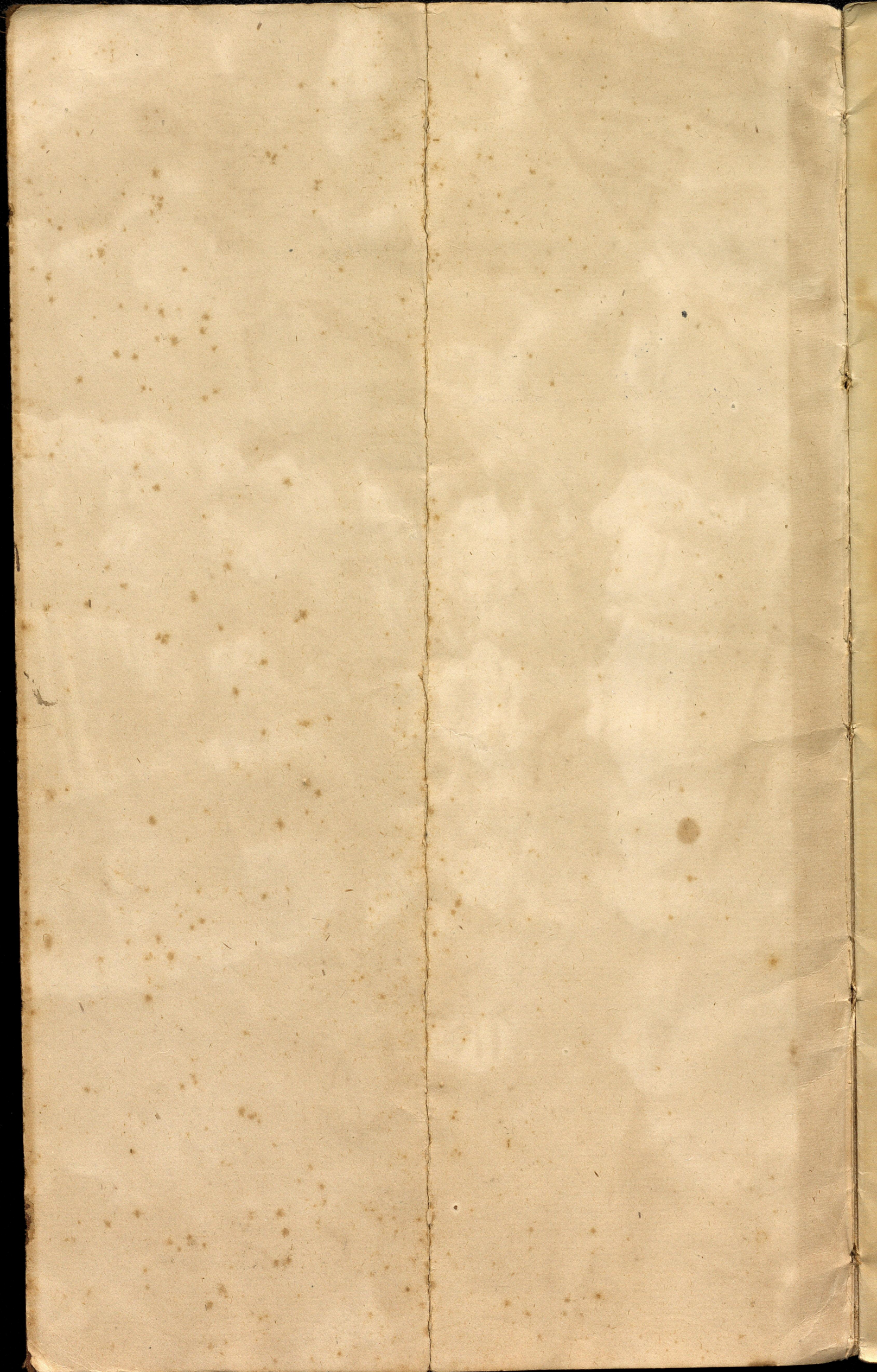

SECONDARY SCHOOL-LEAVING CERTIFICATE.

[Issued under the authority of the Government of Mysore.]

ISSUED BY

The Secretary.
Board for the award of
Secondary School Leaving Certificates.

SERIAL NUMBER 260

1. Name of the pupil (*in full*). Bangalore, Sreenivasa Rao,
 2. Nationality, caste or religion. Madhava Rao
 Brahmin caste, Hindu.
 3. Sex. Male.
 4. Date of birth. June 1899.
 5. Father's name. Mr. Sreenivasa Rao
 6. School or schools and classes in them previously attended.

Madhava Raja's College, Mysore IV + V Form
 Do — VI Form

7. School which pupil is leaving— Madhava Raja's College Mysore
 Date of admission. 5th June 1912
 Admission number. K 22
 Date of leaving. 15-3-15
 Signature of headmaster. D. V. Eshwaraiah
8. School or schools attended for supplementary courses.

Signature of headmaster.

FINGER-PRINTS OR OTHER PERSONAL MARKS OF IDENTIFICATION.

CERTIFIED that *Bangalore, Sreenivamarao, Madhavarao*
 the pupil to whom this certificate is given, bears the following permanent and unalterable marks:—

The lower ~~lip~~ lip and the skin underneath have turned
 white in some parts as the scar of some boil the boy had.

CERTIFIED that the finger-prints below have been taken in my presence, and under my personal super-
 intendence from the left hand of *Bangalore, Sreenivamarao*





Date...*9 Jan 14*..

(Signature) *H. R. Krishna Rao*

Headmaster of

Maharaja's College
Mysore

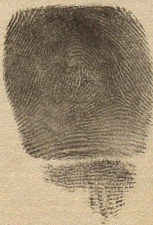
LEFT HAND.

Fourth finger	Third finger	Second finger	First finger	Thumb
				

SCHOOL RECORD.

FIRST TERM—

1912-13

Abharaja's College School Bellary
Mysore

Name of pupil... B. S. Madhava Rao

Signature of pupil... B. S. Madhava Rao

School work.	English	Vernacular	Elementary Mathematics	Science	Geography	History of India						
Percentage of marks.	64	"	68	58	62							
Form average ...	38	"	42	35	42							

Handwriting (English). Good

Do (Vernacular). Good

Athletics and Games.

Manual Training and Drawing.

Religious and Moral Instruction. attended the instructions regularly.

Number of school days. 90

Number of attendances. 83

Percentage of attendances. 92

General remarks on special aptitudes, character and conduct. Character Good

Date... 11/6 March 1914

A. R. Krishna Rao
Headmaster.

Remarks by the Inspector, when necessary, upon the school marks.

Date.....

Inspector of Schools.

SECOND TERM—

1912-13

Abaharaja's College School *Dept*
mgpx

Name of pupil... *B. S. Madhava Rao*

Signature of pupil... *B. S. Madhava Rao*

School work.	English	Vernacular	Elementary Mathematics	Science	Geography	History of India	Manual Training and Drawing						
Percentage of marks.	<i>78</i>	<i>65</i>	<i>74</i>	<i>49</i>	<i>62</i>								
Form average ...	<i>51</i>	<i>52</i>	<i>54</i>	<i>42</i>	<i>48</i>								

Handwriting (English). *Good*

Do (Vernacular). *Good*

Athletics and Games. *attended drill*

Religious and Moral Instruction. *attended the instructions regularly*

	1st Term	2nd Term	For the year
Number of school days ...	<i>90</i>	<i>103</i>	<i>193</i>
Number of attendances ...	<i>83</i>	<i>99</i>	(2) <i>182</i>
Percentage of attendances ...	(1) <i>92</i>	(1) <i>96</i>	<i>94</i>

(1) Minimum admissible 60 p. c.

(2) Minimum admissible 120 days.

General remarks on special aptitudes, character and conduct.

Character Good.

Date... *14th March 1914*

H. R. Krishna moody
Headmaster.

Percentage of marks gained at the Inspector's Examination.

Remarks by the Inspector, when necessary, upon the school marks.

Date.....

Inspector of Schools.

FIRST TERM—

1913-14.

Madhava Raja's College School Mysore

Name of pupil... *B. S. Madhava Rao*

Signature of pupil... *B. S. Madhava Rao*

School work.	English	Vernacular	Elementary Mathematics	Science	Geography	History of India	Manual Training and Drawing						
Percentage of marks.	72	68	71	58	62	64							
Form average ...	37	47	42	39	44	42							

Handwriting (English): *Good*

Do (Vernacular): *Good*

Athletics and Games. *attended drill*

Religious and Moral Instruction. *attended the instructions regularly*

Number of school days. *83*

Number of attendances. *75*

Percentage of attendances. *90*

General remarks on special aptitudes, character and conduct. *Character Good Very sharp and intelligent.*

Date... *16th Oct 1914*

H. R. Kistna Rao
Headmaster.

Remarks by the Inspector, when necessary, upon the school marks.

Date.....

Inspector of Schools.

SECOND TERM—

1913-14.

Hoaharaja's College H. School Dept. Mysore

Name of pupil... B. S. Madhava Rao

Signature of pupil... B. S. Madhava Rao

School work.	English	Vernacular	Elementary Mathematics	Science	Geography	History of India	Manual Training and Drawing						
Percentage of marks.	76	75	75	53	55	55							
Form average ...	40	46	42	37	45	36							

Handwriting (English). Good

Do (Vernacular). Good

Athletics and Games. attended well

Religious and Moral Instruction. attended the instructions regularly

	1st Term	2nd Term	For the year
Number of school days ...	83	109	192
Number of attendances ...	75	108	(2) 183
Percentage of attendances ...	(1) 90	(1) 99	95

(1) Minimum admissible 60 p. c.

(2) Minimum admissible 120 days.

General remarks on special aptitudes, character and conduct. Character Good.

Very sharp and intelligent.

H. R. Krishna Rao

Date... 16th Oct 1914

Headmaster.

Percentage of marks gained at the Inspector's Examination.

Remarks by the Inspector, when necessary, upon the school marks.

Date.....

Inspector of Schools.

FIRST TERM—

1914-15

Maharaja's College High School.

Mysore

Name of pupil B. S. Madhava Rao

Signature of pupil B. S. Madhava Rao

School work.	English	Vernacular	Elementary Mathematics	Science	Geography	History of India	Manual Training and Drawing	Physics	Chemistry	Mathematics			
Percentage of marks.	63	64	62	59	63	63	9	76	58	79			
Form average ...	41	53	46	42	37	39	9	58	40	53			

Handwriting (English). Good

Do (Vernacular). Good

Athletics and Games. attended well

Religious and Moral Instruction. attended the instructions regularly.

Number of school days. 77

Number of attendances. 75

Percentage of attendances. 97

General remarks on special aptitudes, character and conduct. Character Good Intelligent & diligent.

Date 16th Oct 1914.

H. R. Krishna Rao
Headmaster.

Remarks by the Inspector, when necessary, upon the school marks.

Date.....

Inspector of Schools.

SECOND TERM—

1914-15

Madharaja College School.

Name of pupil... *B. S. Madharaja Rao*

Signature of pupil... *B. S. Madharaja Rao*

School work.	English	Vernacular	Elementary Mathematics	Science	Geography	History of India	Manual Training and Drawing	Physics	Chemistry	Mathematics
Percentage of marks.	66	51	62	55	65	73	-	88	60	77
Form average ...	48	54	48	43	42	47	-	68	56 49	48

Handwriting (English). *Good*
Do (Vernacular). *Good*

Athletics and Games. *attended drill*

Religious and Moral Instruction. *Attended the instructions regularly.*

	1st Term	2nd Term	For the year
Number of school days ...	77	108	185
Number of attendances ...	75	104	(2) 179
Percentage of attendances ...	(1) 97	(1) 96	97

(1) Minimum admissible 60 p. c.

(2) Minimum admissible 120 days.

General remarks on special aptitudes, character and conduct. *Character good, intelligent and diligent.*

Date... *25/3/15*

D. V. Subramanian
Headmaster.

Percentage of marks gained at the Inspector's Examination.

Remarks by the Inspector, when necessary, upon the school marks.

Date.....

Inspector of Schools.

FIRST TERM—

191 .

.....School.

Name of pupil.....

Signature of pupil.....

School work.	English	Vernacular	Elementary Mathematics	Science	Geography	History of India	Manual Training and Drawing						
Percentage of marks.													
Form average ...													

Handwriting (English).

Do (Vernacular).

Athletics and Games.

Religious and Moral Instruction.

Number of school days.

Number of attendances.

Percentage of attendances.

General remarks on special aptitudes, character and conduct.

Date.....

Headmaster.

Remarks by the Inspector, when necessary, upon the school marks.

Date.....

Inspector of Schools.

SECOND TERM—

191 .

hool.

.....School.

Name of pupil.....

Signature of pupil.....

School work.

Percentage of marks.

Form average ...

English	Vernacular	Elementary Mathematics	Science	Geography	History of India	Manual Training and Drawing						

Handwriting (English).

Do (Vernacular).

Athletics and Games.

Religious and Moral Instruction.

	1st Term	2nd Term	For the year
Number of school days ...			
Number of attendances ...			(2)
Percentage of attendances ...	(1)	(1)	

(1) Minimum admissible 60 p. c.

(2) Minimum admissible 120 days.

General remarks on special aptitudes, character and conduct.

Date.....

Headmaster.

Percentage of marks gained at the Inspector's Examination.

[Empty box for percentage of marks]

Remarks by the Inspector, when necessary, upon the school marks.

Date.....

Inspector of Schools.

FIRST TERM—

191 .

.....School.

Name of pupil.....

Signature of pupil.....

School work.

	English	Vernacular	Elementary Mathematics	Science	Geography	History of India	Manual Training and Drawing						
Percentage of marks.													
Form average ...													

Handwriting (English).

Do (Vernacular).

Athletics and Games.

Religious and Moral Instruction.

Number of school days.

Number of attendances.

Percentage of attendances.

General remarks on special aptitudes, character and conduct.

Date.....

Headmaster.

Remarks by the Inspector, when necessary, upon the school marks.

Date.....

Inspector of Schools.

SECOND TERM—

191

.....School.

Name of pupil.....

Signature of pupil.....

School work.	English	Vernacular	Elementary Mathematics	Science	Geography	History of India	Manual Training and Drawing						
	Percentage of marks.												
	Form average ...												

Handwriting (English).

Do (Vernacular).

Athletics and Games.

Religious and Moral Instruction.

	1st Term	2nd Term	For the year
Number of school days ...			
Number of attendances ...			(2)
Percentage of attendances ...	(1)	(1)	

(1) Minimum admissible 60 p. c.

(2) Minimum admissible 120 days.

General remarks on special aptitudes, character and conduct.

Date.....

Headmaster.

Percentage of marks gained at the Inspector's Examination.

Remarks by the Inspector, when necessary, upon the school marks.

Date.....

Inspector of Schools.

FIRST TERM—

191 .

.....School.

Name of pupil.....

Signature of pupil.....

School work.	English	Vernacular	Elementary Mathematics	Science	Geography	History of India	Manual Training and Drawing						
Percentage of marks.													
Form average ...													

Handwriting (English).

Do (Vernacular).

Athletics and Games.

Religious and Moral Instruction.

Number of school days.

Number of attendances.

Percentage of attendances.

General remarks on special aptitudes, character and conduct.

Date.....

Headmaster.

Remarks by the Inspector, when necessary, upon the school marks

Date.....

Inspector of Schools.

SECOND TERM—

191 .

..... School.

Name of pupil.....

Signature of pupil.....

School work.	English	Vernacular	Elementary Mathematics	Science	Geography	History of India	Manual Training and Drawing						
Percentage of marks.													
Form average ...													

Handwriting (English).

Do (Vernacular).

Athletics and Games.

Religious and Moral Instruction.

	1st Term	2nd Term	For the year
Number of school days ...			
Number of attendances ...			(2)
Percentage of attendances ...	(1)	(1)	

(1) Minimum admissible 60 p. c.

(2) Minimum admissible 120 days..

General remarks on special aptitudes, character and conduct.

Date

Headmaster.

Percentage of marks gained at the Inspector's Examination.

Remarks by the Inspector, when necessary, upon the school marks.

Date.....

Inspector of Schools.

FIRST TERM—

191

..... School.

Name of pupil.....

Signature of pupil.....

School work.

	English	Vernacular	Elementary Mathematics	Science	Geography	History of India	Manual Training and Drawing						
Percentage of marks.													
Form average ...													

Handwriting (English).

Do (Vernacular).

Athletics and Games.

Religious and Moral Instruction.

Number of school days.

Number of attendances.

Percentage of attendances.

General remarks on special aptitudes, character and conduct.

Date.....

Headmaster.

Remarks by the Inspector, when necessary, upon the school marks.

Date.....

Inspector of Schools.

SECOND TERM—

191 .

.....School.

Name of pupil.....

Signature of pupil.....

School work.	English	Vernacular	Elementary Mathematics	Science	Geography	History of India	Manual Training and Drawing						
	Percentage of marks.												
	Form average ...												

Handwriting (English).

Do (Vernacular).

Athletics and Games.

Manual Training and Drawing.

Religious and Moral Instruction.

	1st Term	2nd Term	For the year
Number of school days ...			
Number of attendances ...			(2)
Percentage of attendances ...	(1)	(1)	

(1) Minimum admissible 60 p. c.

(2) Minimum admissible 120 days.

General remarks on special aptitudes, character and conduct.

Date.....

Headmaster.

Percentage of marks gained at the Inspector's examination.

Remarks by the Inspector, when necessary, upon the school marks.

Date.....

Inspector of Schools.

COMBINED RESULT OF SCHOOL COURSE AND PUBLIC EXAMINATION.

Name of pupil (in full) B. S. Madhava Rao

Subjects.	Percentage of Marks		FINAL MARKS (Percentage).
	At School	At the Public Examination	
English	70 ⁶⁵ 65 ⁶⁵	62	62
Average mark for the School	45	42	
Average mark for the State	...	38	
Vernacular (Kanada) ...	65 ⁵⁸ 65 ⁶⁵	54	52
Average mark for the School	54	46	
Average mark for the State	...	45	
Elementary Mathematics ...	69 ⁶² 65 ⁶⁵	58	64
<i>Average mark for the School</i>	47	52	
Rank ...	$\frac{2}{55}$		
<i>Average mark for the State</i> ...		53	
Science	55		
Rank ...	$\frac{2}{55}$		
Geography	62		
Rank ...	$\frac{1}{55}$		
History of India	63		
Rank ...	$\frac{2}{55}$		

ADDITIONAL SUBJECT.

Subjects.	Percentage of Marks		REMARKS by the Board when necessary upon the general character of the pupil's work and handwriting at the Examination.	FINAL MARKS (Percentage).
	At School	At the Public Examination		
<i>Physics</i>	82 82 <i>65</i>	<i>48</i>		<i>38</i>
Average mark for the School	<i>63</i> ...	<i>25</i>		
Average mark for the State	<i>25</i>		
<i>Chemistry</i>	59 59 <i>65</i>	<i>70</i>		<i>65</i>
Average mark for the School	<i>45</i> ...	<i>45</i>		
Average mark for the State	<i>38</i>		
<i>Algebra & Geometry</i> <i>Mathematics</i>	78 78 <i>65</i>	<i>92</i>		<i>84</i>
Average mark for the School	<i>51</i> ...	<i>50</i>		
Average mark for the State	<i>43</i>		
Average mark for the School			
Average mark for the State			
Average mark for the School			
Average mark for the State			
Average mark for the School			
Average mark for the State			
Average mark for the School			
Average mark for the State			
Average mark for the School			
Average mark for the State			

65

*Eligible for admission to Colleges
as per University assessment
in group.*

(Signature) *K. L. ...*
Secretary to the Board.

Date **18 JUN 1915**

COMBINED RESULT OF SUPPLEMENTARY SCHOOL COURSE
AND EXAMINATIONS.

Name of pupil (in full) _____

SUBJECTS.	Percentage of Marks	
	At School	At the Public Examination
Average mark for the School
Average mark for the State
Average mark for the School
Average mark for the State
Average mark for the School
Average mark for the State
Average mark for the School
Average mark for the State
Average mark for the School
Average mark for the State
Average mark for the School
Average mark for the State

Remarks by the Board—

(Signature)

Date.....

Secretary to the Board.

ard.

